"All the News That's Fit to Print."

The New York Times.

THE WEATHER
Local thunder showers today and probably Thursday; slightly cooler. Temperature yesterday—Max. 88, min. 72. For weather report elsewhere see last page.

VOL. LXXII. . . No. 23,874. NEW YORK, WEDNESDAY, JUNE 6, 1923. TWO CENTS In Greater New York | THREE CENTS Within 200 Miles | FOUR CENTS Elsewhere

GERMANY PLEDGES NATIONAL WEALTH FOR REPARATIONS

Note to Allies for Delivery Tomorrow Offers 1,500,000,000 Gold Marks Yearly.

CAPITAL LEVY PROPOSED

Industry, Finance, Agriculture, Railways and Tobacco Monopoly to Bear Cost.

ASKS MORATORIUM TO 1928

But Would Pay 2,500,000,000 in Materials Before That—Cuno's Fate Depends on Acceptance.

By CYRIL BROWN.

Copyright, 1923, by The New York Times Company

Special Cable to THE NEW YORK TIMES.

BERLIN, June 5.—Foreign office couriers left today for London, Paris, Brussels and Rome with copies of a new note on reparations, to be delivered on Thursday afternoon. The full text is expected to be published in Germany on Friday morning.

It is not regarded as a new offer, but rather as supplementary to the Government's first offer. Accordingly, it contains no increased figure for the total of reparations to be paid; but stands on the first proposition.

Reiterated and more strongly featured, however, is Germany's willingness to have the total reparation figure, as well as the annual payments, fixed by an international commission of experts, which constitutes an acceptance of the so-called Hughes plan, it being understood, however, that Germany is to have representation on such a commission on terms of complete equality with the Allies.

Amplification of the guarantee proposals is the most interesting part of the note. In this section the Cuno Government goes on record as pledging legislation to "draft" German resources and the German people for compulsory reparation service to the utmost possible extent. The character of such special legislation is hinted at.

Referring to the delicate Rhineland and Ruhr problems the note, however, points out that the possibility of the utmost reparation fulfillment depends on the maintenance of Germany's political integrity and upon Germany's having all possible freedom in the matter of export trade.

Moratorium Asked to 1928.

In financial and political circles it was believed today that the note specifically asked for a moratorium to Dec. 31, 1927, during which period 2,500,000,000 gold marks' worth of material reparations would be made, cash reparation payments to begin on Jan. 1, 1928, 1,500,000,000 gold marks annually for thirty-five years being guaranteed.

These guarantees would consist of 10,000,000,000 gold marks' worth of bonds and securities, to be placed in the hands of trustees, and further guarantees pledging the profits of the State railways, liquor and tobacco monopolies; a further 500,000,000 gold marks levied by law on Germany's whole private business—200,000,000 gold marks from industries, 300,000,000 from the banks, agriculture, real estate and shipping.

This program has the approval of the Government Coalition parties, the German People's Party, the Centre Party and the Democrats. It is strongly opposed by the German National Party, which believes that any offer whatever is useless and that these supplementary proposals go much too far and pledge too much of Germany's wealth.

The Social Democrats, though less strongly than the reactionaries, are against the offer. To their mind it doesn't go far enough. They would like to have seen an unequivocal, flat offer of 30,000,000,000 gold marks. They are also against the offer for other than domestic political reasons.

The Socialists are getting ready to abandon their policy of passivity and mildly benevolent neutrality toward the Cuno Government, driven thereto by increasing bitterness among the masses resulting from the rapid rise in the cost of living, for which Cuno is blamed for political purposes.

The Reichstag reconvened this afternoon and the Socialists brought in an urgent interpellation demanding protection of the wage earners against mark depreciation and a general raising of wages to the level existing before the Ruhr occupation. This may be regarded as the Social-Democratic Party's gage of battle to the Cuno Government. Every effort is being made, however, to keep disagreements under cover until it is seen whether the new note produces practical results. Sharp disagreement can be expected with a certainty if the note gets a rough reception.

Cuno's Fate Linked With Offer.

The fate of the Cuno Government is closely linked up with the fate of this note. It is expected the Cabinet will stand or fall together. The German attitude tonight is to pass the reparation problem along with the note to the principal allies, especially Stanley Baldwin.

It was said in political circles today that the new offer was completely recast in the past forty-eight hours as the result of a "tip" from England. The impression tonight is that Cuno honestly believes it will meet the English wishes, but a liberal allowance must be made for the possibility Cuno has been deceived by amateur statesmen and self-appointed diplomats.

Under the caption "The Limit," Chancellor Cuno's organ, Die Zeit, today says:

"There are two propositions which no German Government can even consider:

Continued on Page Three.

HOTEL ST. GEORGE, Brooklyn's Largest. Summer rates, 4 minutes Wall St., 15 minutes Times Square. Interboro (Clark) Subways at door.—Advt.

Tale of Democrats Suppressing Wilson Letter Denied by Hull

Special to The New York Times.

WASHINGTON, June 5.—Reports that ex-President Wilson had offered a large contribution and his services to the Democratic National Committee in a recent letter which has been suppressed, were denied tonight by Cordell Hull, Chairman of the committee.

According to the reports, some Democrats feared that Mr. Wilson desired to bring the League of Nations to the forefront as the chief issue of the party in 1924. According to the story, many members of the committee, who met here last week were opposed to reviving the League issue and, therefore, the letter had not been made public.

"I never heard of such an offer or such a letter," said Mr. Hull. "The committee certainly would not show disrespect to former President Wilson."

LONDON 'AD' MEN WIN CONVENTION FOR 1924

Houston, Texas, Retiring From Race, Probably Will Be Selected for 1925.

PRESIDENCY FIGHT BITTER

Convention May Ask Harding to Call a World's Economic Conference.

Special to The New York Times.

ATLANTIC CITY, N. J., June 5.—London won the 1924 convention of the Associated Advertising Clubs of the World when Houston, Tex., after threatening all day to stage a hard fight, capitulated. The sudden shift of front by the Texans took the convention by surprise, but London-in-1924 was accepted unanimously.

The decision to participate in the British Empire Exposition which is to concentrate British trade at Wembley Park, near London, next June, was made at a meeting of 150 Presidents of advertising clubs held in the Rose Room of the Hotel Traymore. Lou E. Holland, President of the Federated "Ad" Men of the World, presided, and the dinner was held under the auspices of the Atlantic City Advertising Club in order to give the two rivals for the next convention a chance to "fight it out."

Because of the "no compromise" attitude which the Houston delegation maintained throughout the day, the spokesmen for the British group of 115 delegates went to the dinner prepared to give battle. The men elected to set forth Great Britain's claims were John Cheshire, President of the Thirty Club of London; C. Harold Vernon, President-elect of the same organization, and Sam Houghton, President of the Advertising Club of Ulster.

British Present Claims.

Those selected to speak for Houston were John Payne and H. C. Howard, President of the Houston Advertising Club. The British delegates told what Britain would do for the convention. How advertising knowledge might profitably be exchanged and emphasized mutual understanding which, resulting from the contacts there made, would redound to the benefit of the world.

An added speaker was E. T. Meredith, who was Secretary of Agriculture in the Cabinet of President Wilson. Mr. Meredith, publisher of "Successful Farming," at Des Moines, Iowa, championed London. During the day the New York delegation of two hundred had gone on record for London. Mr. Meredith, predicting that London would win, made a plea to American business men to get back of the convention and see to it that this country was adequately represented.

Houston Retires Gracefully.

When Mr. Payne spoke, he did not give the slightest indication that Houston had decided to yield. He dwelt at some length on the reasons which he thought entitled Houston to the convention. He was followed by his colleague, who gave no hint of his concluding sentence which was:

"So it is the unanimous sentiment of the Houston delegation that this convention should in the best interests of advertising, go to—London."

When he sat down there was a burst of applause and there seemed to be no doubt that the concession met with entire approval.

Mr. Holland, in a short speech, said that he had kept neutral throughout the controversy, but felt free to admit that the "choice was a happy one." When he put the decision to an official vote, it was carried unanimously. The British representatives expressed their thanks, and Mr. Cheshire dropped a hint that British advertising men would vote solidly for Houston in 1925. It was said that the ratification of tonight's action when it is put before the delegation of Thursday would be merely a formality.

A resolution calling upon President

Continued on Page Three.

JUGGLES LIGHTNING IN TITANIC BOLTS TO LEARN SECRETS

General Electric Company Experimenters Loose 2,000,000 Volts on a Miniature Village.

SETS RECORD FOR POWER

Spectators in Dark, Steel-Bound Room at Pittsfield Waver Before Spectacle.

THUNDER ROARS WITH FLASH

Faccioli, Expert, Dreams of Transmuting Matter — May Make Coal With Such Force.

Special to The New York Times.

PITTSFIELD, Mass., June 5.—Sputtering, roaring arcs of purple and white light, marking the passage of 2,000,000 volts of electric current, flamed through the testing laboratory of the General Electric Company here today, when new apparatus for experimenting with lightning and high power transmission was shown publicly for the first time. Man never before has produced such a force. It was an awe inspiring spectacle, made possible only by recent tremendous strides in harnessing almost inconceivably large units of power.

Art combined with science to stage one of the settings of the performance. Bolts hurtled down on a miniature village from make-believe clouds. The village church steeple first was struck; then the village store. On again, the unleashed terror of lightning crashed upon both at the same time. The display was accompanied by the roar of thunder. Even rain was produced.

Most of the tests were made in the dark and as Frank W. Peek Jr., consulting engineer of the Transformer Department, juggled his spitting tongues of purple flame, making them glow along the wires and leap in waving bands of white between contacts, the impression of the most terrific force in nature was startling. Indeed, at the moment of greatest discharge, Mr. Peek said, more power was released than was generated in all the electrical plants in the country.

Playing with great voltagesin now a daily task at this testing station, for it is by these awesome performances only that the more prosaic work of development in high-power electrical transmission can progress. Theatrical as they seem, they form the basis for experimentation by which the laws governing the control of heavy currents become known and through which, eventually, engineers hope to solve the mystery of lightning and protect both humanity and their power lines from its effects.

Dreams of Matter Made to Order.

Another field of speculation is opened by the lightning experiments. It was briefly touched upon by Giuseppe Faccioli, electrical genius of the plant, who ranks with Steinmetz and Edison as experimenter. There is a possibility that by the application of terrific energy in a given instant transmutation of matter may be effected and certain changes accomplished in a second for which millions of years of slow evolution were necessary in the development of the earth. What may be done in that way Mr. Faccioli dwelt upon only as one of the dreams of the electrical engineer now that he has such power at his disposal.

"We do not know yet, but if the transmutation of matter is accomplished it probably will be in that way," he said. "We have the power and it is for the future to decide what will come of it."

"We may be able to create that which it took ages to create through evolution. Coal? Possibly. Nobody knows. Diamonds? It would be nice if I could have my own little plant for making them, eh?" he said with a smile. "But it is a great speculative field, and much may come of it."

The tests were made in a specially constructed building of steel. The cheerful announcement was made before entering it that from the building nothing could leak out and thus no damage result to the works or employes outside. Nothing was said about those who looked on if one of the 2,000,000-volt arcs wandered over and tapped one on the shoulder, as it seemed they might at any moment. Later the assurance was given, however, that no accidents had occurred in the building. The assurance was necessary.

Lightning Held in Storage.

In the room, in which the only illumination was from big lamps, were huge 1,000,000 volt transformers inside a cage of steel wire to protect those on the outside. In the center rose huge condensing plants, or rows of plates where the electricity was stored in the lightning experiments until the moment of discharge. At one side was a scaffolding on which were spark gaps about ten feet across, three of them forming a triangle. One of the transformers

Continued on Page Two.

10 Prostrated on Hottest June 5 Since 1899; Temperature Goes to 88 Here; 96 at Albany

Seven men and three children were prostrated by the heat in this city yesterday in the first hot wave of the Summer. The forecast for today is cooler temperature, which probably will arrive with the showers which are predicted.

New York's maximum temperature yesterday was 88 at 5 o'clock, two degrees higher than Monday's high point, and the highest on June 5 since 1899 when 89 was reached. The average for the day here was 79 degrees. Albany's high point was 96 degrees, while Boston's was 94. Both Boston and Albany were hotter places than most of the Southern cities, according to reports to the Weather Bureau at Washington.

James Overlack, 45 years old, of 15 Sherman Avenue, was the first heat victim. He collapsed at Broadway and Forty-second Street, and was taken to Bellevue Hospital. Joseph Welsh, 30 years old, of 112 East Eighty-eight Street, overcome in front of 1,780 Jerome Avenue, was taken to Fordham Hospital. Martin Logan, 58, of 2,440 Third Avenue, dropped to the sidewalk in front of 2,530 Third Avenue and was taken to Harlem Hospital in an ambulance.

Four workmen employed in the confectionery shop of Anthony De Mose, at 180 Fifth Avenue, were overcome by a combination of heat and ammonia fumes. George Serenitier, 30, of 315 West Fourteenth Street; Dearganaur Rivero, 28, of 2,185 Fifth Avenue, and Paul Tiriverde, 20, of 190 Seventh Avenue, finished work at 5 o'clock and went to the locker room in the cellar to change their clothing.

The cellar, which the police said was none too well ventilated, contained a small refrigerating plant. When fifteen minutes later Emanuel Apostolaides, 29, went to join his companions he found them unconscious in the locker room floor. He dragged them into an elevator, pulled the rope, and then fell senseless himself on the floor of the lift. Other employes found the four men when the elevator reached the top floor, where it came to an automatic stop. Dr. Thompson took the victims to Bellevue Hospital where it was said that all would recover.

Three young girls playing in the Sheep Meadow in Central Park suddenly stopped their game and sat down on the greensward. A few minutes later a policeman noticed that they were apparently asleep. When he attempted to awaken them he discovered they were unconscious. They were taken to Metropolitan Hospital where they were treated by Dr. Brein and taken to their homes. The girls were Angelina Lamberti, 12, of 330 East Twenty-fourth Street; Fannie Londleman, 13, of 305 East 102d Street, and Tessie Kuhler, 11, of 64 East 107th Street.

From Baltimore came a report of the death of Max Ways, President of the City Board of Election Supervisors, who died a victim of the heat wave. He was at business as usual yesterday but went to his home early complaining that the heat had affected him. He was 55 years old and formerly was a newspaper man.

ASK BONUS OF CITY TO BUILD SCHOOLS

Bricklayers Propose $14 Wage, $1 Extra by Municipality, $1 by Contractors.

ITS LEGALITY QUESTIONED

Mayor Hylan Pleads for Action to Speed $66,000,000 Construction Program.

The problem of speeding up the delayed $66,000,000 school building program was discussed from the viewpoint of the city, the contractors and the bricklayers at a meeting of a special committee of the Board of Estimate yesterday at the City Hall, where Mayor Hylan appealed to the employers and the men to get together for the sake of the school children.

The plan that met with most favor on the part of the contractors and the bricklayers was the suggestion of John J. Donnelly, business agent of Bricklayers' Local 34, who proposed that the contractors now paying $13 a day increase wages $2 and that the city reimburse the contractors $1 a day for each mechanic.

Mr. Donnelly pointed out that it was impossible to ask bricklayers receiving $14 and $15 a day to work on schools for $12. He said it would be difficult enough to get them to work on schools at $14, but he was hopeful that sufficient men at the higher rate would undertake school work to rush the jobs to early completion.

City Cannot Pay Bonus.

Corporation Counsel George P. Nicholson said that the city could not legally pay the bonus, pointing out that subway contractors had lost hundreds of thousands of dollars when the Court of Appeals reversed the city's action in affording financial relief to the contractors under similar conditions.

"Then the city is not willing to pay the extra dollar?" asked Mr. Donnelly.

"The city is perfectly willing if it can do it," repied the Corporation Counsel.

"The taxpayers would be willing to have the city pay the extra dollar," retorted Mr. Donnelly, "and see the schools built."

"But the Legislature surrounds the city's money with certain safeguards," declared Mr. Nicholson.

"There's too much law," declared Mr. Donnelly as he turned away and took his seat. "There is no good common sense in it."

"Evidently the city will not help out on this proposition," said one contractor.

Several contractors said they were willing to take a chance on legislation that might nullify the payment of the $2 bonus and this elicited praise from Mr. Nicholson, who said they were "good citizens."

A. J. Fogarty, Chairman of the Executive Committee of the bricklayers' unions, proposed that the contractors engaged on school work sign a two-year agreement to pay a basis of $13 a day. This carried with it the proviso that the contractors guarantee the mechanics full time without layoffs except under unusual conditions.

William J. Flynn, Commissioner of Public Works of the Bronx, a member of the committee, was hopeful that the entire problem would be solved by the Fogarty proposal if the union officials would guarantee to furnish plenty of men to work on school contracts.

William Hanna of Freimeyer & Hanna said that if Mr. Fogarty took the proposition back to his members he would undertake to go to the Mason Builders' Association and ask them to exempt the school contractors from the terms of membership which call for a bond to insure the performance of obligation.

Fear $12 Won't Tempt Men.

"I don't believe we will get three more union men at $12 a day if we make this agreement," said T. A. Clark, a contractor.

"If I can't get men for $13 a day how can I expect to get them for $12?" asked another.

It was brought out that the present emergency had caused some contractors to pay strikers the $12 wage during their period of idleness in order to have the full complement of men on their job when the strike was concluded. Mr. Donnelly said the George Dost Engineering Company, erecting the Alamac Hotel at Broadway and Seventy-first Street had been paying bricklayers for

Continued on Page Four.

Why not read the N. Y. Evening Post tonight?—Advt.

ENRIGHT CAPTURES GUNMAN ON ROOF

Pistol in Hand, He Goes After Man Who Had Tried to Kill Detective.

BREAKS DOWN LOCKED DOOR

Fugitive Sent to Hospital With Bullet From Detective's Pistol in His Abdomen.

Police Commissioner Richard E. Enright joined in the pursuit of an Italian last night who had engaged in a pistol fight with a detective in front of the tenement at 913 Atlantic Avenue, Brooklyn, and after a chase up a rear fire escape to the roof of the house aided the detective and several other policemen in cornering the fugitive.

Mr. Enright and his chauffeur, Policeman Charles Eisle, were riding in the Commissioner's automobile through Washington Avenue about half a block from the tenement, when they heard shots from the pistols of Detective Sergeant Harold Bradley of the Automobile Squad and James Lambatta, 40 years old, a laborer, of 901 Atlantic Avenue. The Police Commissioner ordered his chauffeur to hurry to the scene, and when they reached the entrance to the tenement they saw Lambatta fire the last shot in his pistol at the detective and then dash into the hallway.

Enright Pursues, Pistol in Hand.

Bradley had emptied his pistol at Lambatta, and as Enright and Policeman Eisle, pistols in hand, jumped out of their car Harry Tator of 718½ Monroe Street ran up to the detective and gave him a loaded pistol. The detective had not noticed the arrival of the Police Commissioner, but he had not gone ten feet in the hallway in pursuit of Lambatta when he recognized the voice of his superior, saying, "Go right in after him, officer; I'll help you to get him."

Commissioner Enright and Policeman Eisle, who was in civilian clothing, then went up to the third floor to search the two front apartments, and Detective Sergeant Bradley, aided by Tator, searched the two rear apartments. The doors were locked, but Bradley, looking through a window, saw Lambatta standing in the centre of a bedroom with his pistol still in his hand. The detective yelled: "I've got him," to Commissioner Enright, as he pointed his pistol at Lambatta and commanded the fugitive to threw up his hands.

"You win," replied Lambatta. "Don't shoot; wait a minute and I'll come out."

Commissioner Enright paid no attention to the man's promise, and with Policeman Eisle crashed his shoulders against the door of the apartment. Before it gave way somebody in the apartment turned out the lights, and by the time the door was sent spinning from its hinges, Lambatta had darted out of the range of Detective Sergeant Bradley's pistol and made his way to the fire escape.

Commissioner Enright, Detective Bradley and Policeman Eisle then ran to the rear fire escape and reached the roof a few feet behind Lambatta.

Corners Fugitive on Roof.

Other detectives and policemen had not reached the roof when Commissioner Enright and Detective Bradley cornered Lambatta near a chimney, and after a brief tussle subdued him, and returned with him to the street. It was not until then, however, that Commissioner Enright and Detective Bradley learned that Lambatta had been shot once in the abdomen and twice in the right arm by the detective in the pistol encounter which preceded Lambatta's capture, and then the Commissioner ordered a hurry call sent to the Swedish Hospital for an ambulance.

A crowd of more than a thousand men, women and children, most of them foreigners and residents of tenements in the vicinity, had gathered in front of the tenement in the meantime, and it was not until reserves from the Grand Avenue station had driven them half a block away that Commissioner Enright was able to obtain details of events leading to the pistol fight between Detective Sergeant Bradley and Lambatta.

Pasquale Esposito, 35 years old, an Italian laborer, of 920 Atlantic Avenue, then told Mr. Enright that about an hour before Mrs. Rose Lambatta of 925 Atlantic Avenue, who is the wife of Lambatta's brother Louis, had drawn a razor across the cheek of his wife, Mrs. Josephine Esposito, during a quarrel in front of the Esposito home near by.

Esposito said he was leaving his home

Continued on Page Nine.

ONLY 21 GIVE INCOME OF MILLION OR MORE IN RETURNS FOR 1921

Drop in "Millionaire Class" From 206 in 1916 Is Laid to Tax-Free Investments.

RETURNS FALL OFF 597,000

And the Total Income Loss From 1920 Is Set at More Than $4,000,000,000.

NEW YORK PAYS BIG SHARE

Reports 16 Per Cent. of Total Returns and Pays 29 Per Cent. of Total Tax.

Special to The New York Times.

WASHINGTON, June 5.—Only twenty-one persons in the United States reported net income of $1,000,000 or more for 1921, as compared with thirty-three for 1920, sixty-five in 1919 and sixty-seven in 1918, according to figures made public today by the Bureau of Internal Revenue. The drop in the "millionaire class" is attributed by officials to the large investment in tax-free securities.

The total amount of net income reported in 6,662,175 personal returns was $19,577,212,528, on which a total tax of $719,367,106 was paid, as shown by the report, which is to be followed by more detailed statistics. Comparisons with 1920 show a falling off of 597,708 in the number of returns filed, a reduction of $4,158,416,655 in the total net income reported and a decrease of $355,606,380 in the total tax paid.

The average net income for 1921 was $2,963.56 and the average tax $107.98. In 1920 the average net income was $3,269.40 and the average tax $148.98.

Besides the twenty-one returns of $1,000,000 and over for 1921 there were reported sixty-three from $500,000 to $1,000,000, 162 of $300,000 to $500,000, 739 of $100,000 to $300,000, 1,367 from $100,000 to $150,000 and 3,717 from $50,000 to $100,000. In incomes of between $25,000 and $50,000 28,946 returns were made, in the $10,000-$25,000 class were 132,344 and in the $5,000-$10,000 group were 355,347, the largest percentage of returns naturally come from incomes of $5,000 and under. Tabulated data were:

Incomes	Number of Returns.	Per Cent. of Total Returns.
$5,000 to $10,000	1,072,146	16.09
$2,500 to $5,000	2,222,674	33.36
$1,000 to $2,500	2,915,944	43.76
Under $1,000	401,840	6.03

Where the net income that made up the total of $19,577,212,528 came from is shown in the following table:

Incomes	Amount in Each Class.	P. C. of Total.
Under $1,000	$313,849,954	1.60
$1,000 to $2,000	2,820,761,768	14.40
$2,000 to $5,000	5,525,181,235	27.21
$5,000 to $10,000	4,054,801,244	20.71
$10,000 to $25,000	2,378,759,237	12.16
$25,000 to $50,000	1,058,188,208	10.00
$50,000 to $100,000	979,629,305	5.00
$100,000 to $150,000	582,230,218	2.97
$150,000 to $300,000	463,520,999	24
$300,000 to $500,000	146,948,047	.76
$500,000 to $1,000,000	161,742,585	.81
$1,000,000 and over	42,790,428	.22
	49,411,320	.25
Total	$19,577,212,528	100.00

Fluctuations in the number of persons reporting incomes of $1,000,000 and over are shown back as far as 1914, and reveal that against the 21 reporting this sum for 1921, there were 141 in 1917, 206 in 1916, 120 in 1915 and 60 in 1914.

The changes in so-called "popular" classes during recent years were:

$1,000-$2,000—Number of returns made in 1921, 2,440,544; in 1920, 2,671,950; 1919, 1,924,572.

$2,000-$3,000—Number of returns made in 1921, 2,222,031; 1920, 2,569,000; 1919, 1,569,741.

$3,000-$4,000—Number of returns made in 1921, 702,991; 1920, 804,569; 1919, 742,334.

New York Leads in Returns.

New York State led in the number of returns with 1,086,687, or 16.01 per cent. of the total, the tax amounting to $210,768,579, or 29.30 per cent. of the total. New York City, including the five boroughs, sent in 691,038 returns. The net income reported in New York State reached $3,617,767,104, being 18.48 per cent. of the total. The average tax paid in the State was $197.99, and the average income reported was $5,291.75. Government figures indicate that the per capita net income reported was $348.35 on a population of 10,385,227, the per capita income tax being $20.29. Only 10.27 per cent. of the State's population filed returns.

Pennsylvania came next to New York in the number of returns, with 621,106.

Continued on Page Six.

Prince Cantacuzene Starts Chicago Real Estate Career

CHICAGO, June 5.—Prince Michael Cantacuzene, great-grandson of President Grant and grand-nephew of the late Potter Palmer, is learning the real estate business here. Prince "Mike," as he was known at Harvard University, started today.

"I'm going to get busy and learn the ropes," said the 22-year old Prince as he took up his duties with a downtown realty firm.

He is the son of the Prince and Princess Cantacuzene. His father's Russian estates before the World War and the revolution were large. The young Prince is married, his wife being the former Miss Clarissa P. Curtis of Boston.

CONSOLIDATED FOUND 'BUCKETING PLAGUE'

Committee Reports That 93 Per Cent. of the Members Were Not Involved.

SEEKING TO REMEDY EVILS

Fuller Witness, Missing After Release on $10,000 Bail, Visits District Attorney.

A committee of five members of the Consolidated Stock Exchange has been making for the past two weeks an investigation into the affairs of the institution, especially in connection with the disclosures which have been made in the recent bankruptcy hearings. The Board of Governors yesterday issued the following statement:

"The Board of Governors of the Consolidated Stock Exchange deems it appropriate at this time to make public announcement of the appointment by the board on May 16 last of five members of the Exchange to inquire into the administration of the Exchange during the past few years, particularly with reference to disclosures which have been made in the recent bankruptcy hearings of former Consolidated members.

"Mindful of the fact that its first duty is to the public, the board, through the committee of five, is making an exhaustive inquiry into all phases affecting the interests of the Exchange, of its members, officials or committees in connection with such failures as that of E. A. Fuller & Co., Harris & Fuller, Fuller & Co., Marcus & Fuller, which are matters of public record, and in which members of the Exchange were involved.

Committee Has Full Power.

"The committee of five has been holding meetings almost daily and will continue to do so until its investigation is completed and it is in a position to report back to the board. The acts of any member, official or committee of the Exchange, which have been subject to just public criticism, will be thoroughly reviewed. The committee in its investigation has the authority to employ counsel and to incur any expense which may be necessary.

"The board desires to emphasize the fact that all of the acts for which the exchange or its officials have been criticised were committed before July of last year, since which time the Exchange has inaugurated numerous reforms which would make impossible a repetition of such acts today. During this interval the Exchange has taken drastic steps, such as controlling the participation of members in promotions, exacting from its commission house members quarterly questionnaires, established its own Bureau of Auditing and Accounting, as well as the removal of upward of 300 tickers from outside houses which were not members of the Exchange and cutting off wire connections with many other similar houses, for the further protection of the public.

One Failure Since September.

"In the criticism that has been directed against the Exchange, the board hopes that the public will not lose sight of the fact that more than 98 per cent. of our membership, the bulwark of the Exchange, was not touched by the plague of bucketing that some thirty members—men who joined the Exchange under abnormal conditions in two brief years—apparently carried on. It is permissible, therefore, to point out that there has not been a failure on the Consolidated Exchange since September, save Caney & Cannon, who failed following their expulsion by the Exchange.

"The committee of five consists of Ogden D. Budd, former President of the Exchange, Clarence R. West, William

Continued on Page Two.

HARDING REBUKES MENACING GROUPS; HIT AT KLAN SEEN

He Denounces to Shriners "Secret Conspiracy" as Contrasted to Fraternity.

WARNS OF DANGER TO NATION

President Defends Brotherhoods for Laudable Objects—Wears the Fez of His Order.

REVIEWS PARADE OF 25,000

300 Heat Prostrations in Washington Mark the Opening of the Convention.

Special to The New York Times.

WASHINGTON, June 5.—President Harding, in a speech this afternoon to the Imperial Council, Ancient Arabic Order of Nobles of the Mystic Shrine at the opening of its convention here made what was considered to be a veiled attack on the Ku Klux Klan, which on Saturday last held a big demonstration in Maryland, less than half a mile from the District of Columbia line.

"Secret fraternity," exclaimed the President, "is one thing; secret conspiracy is quite another."

A little further on in his speech he declared that in every fraternal order worthy of the name "the principles of civil and religious liberty, justice and equality are taught in lecture and obligation."

"In the very naturalness of instinction," he said, "men band together for mischief, to exert misguided zeal, to vent unreasoning malice, to undermine our institutions. This isn't fraternity. This is conspiracy. This isn't associated with uplift; it is organized destruction. This is not brotherhood; it is the fomenting of disloyalty and a danger to the Republic."

The President did not mention the Klan by name. His speech was received with enthusiasm and at the close of the meeting an ovation was given to him.

Speech of the President.

President Harding said in his address:

"It is a great pleasure to participate in this opening session of the council. It could not, as said the [illegible] [illegible] the words of welcome and [illegible] already uttered, [illegible] the atmosphere of fraternity. I salute in the knowledge that you are fostering a body where every member is loyally American, where every impulse is American, where every sentiment and every devotion is to the Republic and its free institutions.

"Sometimes there are false impressions about fraternal organizations. No man ever took the oaths and subscribed to the obligations of the fraternal brotherhoods and came to realize the watchfulness and care that are exercised in receiving the various rites of Masonry, and I say it with due deliberation and without fear of breaking faith, I have never encountered a lesson nor witnessed an example, never heard obligation uttered which could not be openly proclaimed to the world. More, if the lessons taught were needed, if the obligations read were assumed, the world would be infinitely better in their human relationships.

"Fraternities must be just, if they are to survive. And they must be just to appeal to the best in fellowship and relationships. Secret fraternity is one thing, secret conspiracy is quite another. This meeting today is in an ennobled fraternity.

"One must recognize that fraternity has its abuses. Abused fraternity is no more avoidable than the hypocrisy which teaches how beautifully world-while is honest religion. But fraternity does with realities and cures its own abuses.

"A President would not be ethical if he related fraternal appeals to which he must turn a deaf ear. I will have said enough if I suggest that men lose their right of fraternal hearing when they transgress the law of the land.

Tells of Home Town Experience.

"The abuse I had in mind is the imposition upon fraternal relationship to promote selfish ends. Perhaps a recital of a home town experience will illustrate my point. There came to our town two brothers to engage in a mercantile enterprise. One joined the Methodist Church and the other the Presbyterian. Still business failed to move with a whirl. Then one joined the Masons and the other the Knights of Pythias. They picked out the churches with the largest congregations and the fraternities with the larger membership.

"Some local observer wondered at these divergent inclinations in two brothers, and there was comment about it. Here was fraternity being played for selfish ends.

"We had another fraternity, rare indeed, and transient in existence, which dealt with men's idiosyncrasies and foibles and imperfections. It was a fraternal playground which sometimes witnessed rough play, and performed many a surgery in character. So the lure of membership in the Ancient and Honorable Order of Shoemakers was held out to the joking merchants, and they fell for it. The fee was very modest and the treasurer spent all the funds that each member of the order, but the institution was imposing, revealing and never forgotten.

"When the two merchants came to receive their degrees their first revelation came to them while locked in a little six by eight ante-chamber between which and the lodge room there was a partition only eight feet high with a great open space above through which could be heard all that was said among the Haymakers in solemn session. The eligibility and desirability of the candidates were discussed for an hour, and I fear, alas, the candidates heard every word. Their loyalty forcibly was emphasized, but suspect objections were urged that were not wholly justified.

"In a bit of cheating, which must have been forgiven ere this, the ministers of the two churches were impersonated, though the impersonations sometimes fell short of clerical terms of speech. The Haymakers, with rare facility, turned tinsmiths, and did a wonderful job of it. Manifestations of gladness by the fellowship returned and after the ministers had retired to their homes the degree was given, and given without flaw.

"All went well until the next day when the two brothers started out to interview the two ministers who had spoken. It was difficult for the recent ministers to understand why the two Johnsons soon came to understand and the Haymakers lost two members, the town lost its one shoemaker, and the strangers left town.

Continued on Page Two.

City, Needing Cash, Boosts License Fees And Postpones Action on Tax Exemption

New sources of city revenue were discovered by the Board of Aldermen at yesterday's meeting in the form of increased license fees for peddlers, organ grinders and pool and billiard rooms. An amendment to existing ordinances covering these activities was passed. Some of the Aldermen declared the city really was in need of the extra cash which the increased fees will provide.

The license fees for peddlers, venders and hawkers with a horse or motor driven vehicle will be raised from $5 to $10 annually if the Mayor approves the bill, and pushcart peddlers will pay $5 instead of $4. Street musicians and organ grinders will have to pay $10 instead of $5 while the license fee for pool and billiard parlors will be jumped from $3 to $5 for each table. Owners of dirt carts will pay $2 instead of $1, while the fees for public porters will be increased from 25 cents to $1. The amount of an expressman's bond will be increased from $100 to $500.

The Aldermen also voted to put over for three weeks action on the proposal to exempt certain buildings from taxation. This ordinance would enforce the legislative act in New York City extending the time to April 1, 1925, when construction of dwellings apartment houses and other buildings must be started to benefit under the exemption.

RELIANCE WILL RELIEVE YOUR Listening.—Advt.

Plane Fall Kills Lieut. Phillips of New York; Capt. Wilder Also Is Hurt in Aberdeen Crash

Special to The New York Times.

BALTIMORE, June 5.—Lieutenant Wendell K. Phillips of New York was killed and Captain Stuart Wilder of San Francisco was seriously injured today when a Handley-Page airplane crashed to the ground in taking off for a flight at the Aberdeen Proving Grounds. The plane, one of the largest in America, was badly damaged. It was carrying six passengers.

As the pilot was trying to take off one of the motors failed, it is believed, and the machine, running from the hangars, was unable to clear the railroad tracks some distance away and was thrown on its nose.

Lieutenant Phillips was buried out and almost instantly killed. Captain Wilder was also thrown out. He was severely cut and bruised about the head. He is at the hospital at the proving grounds. The four who escaped with minor injuries were Sergeant Carl R. Johnsen and Sergeant Charles K. Lunt of Massachusetts and Privates Clifford L. Pelton and William J. Heldt.

The plane, which has a capacity of twenty-one passengers, started from the proving grounds to fly to Washington, where it is said, the pilot intended executing stunts for the entertainment of the Shriners.

The widow and mother of Lieutenant Phillips arrived from New York this evening and will take the body there for burial.

WASHINGTON, June 5.—Officials of the Air Service tonight expressed deep regret over the death of Lieutenant Phillips this afternoon at Aberdeen.

"He was one of the best of our younger pilots," said Major Gen. Mitchell, "and one of the finest types of young manhood in the service."

Lieutenant Phillips was the youngest of the pilots who had seen service in the World War to be appointed a regular army aviator in 1920. His mother, who lives at 60 Park Avenue, New York City, also saw service near the front and received a number of decorations for her work. Lieutenant Phillips won several medals, among them a Croix de Guerre with palm. He was born in New Jersey in 1900. He had been stationed at the Aberdeen Proving Grounds for the last four years. He flew to Washington yesterday from Aberdeen, retaining baskets of peaches and green corn which had been sent by the City of Augusta, Ga., as a present to this city as a gift for President Harding.

fraternity for commercial gain saw themselves as others appraised them.

There is an honest and righteous and just fraternal life in America. It embraces millions of our men and women, and a hundred fraternal organizations extend their influence into more than a third of American homes and make ours a better Republic for their influence.

Fraternity is inherent in man. It is manifest in the beasts of the field and the birds in the air. It is our obligation to make the most of it for human betterment. It more than enters our daily life and ministers ten thousand daily charities and fraternal reliefs. In the lodge room there is molded what becomes public opinion and contributes to the moving forces of developing civilization.

It matters not what is said of human selfishness, it matters not what seeming lack of sympathy and fellowship is sometimes encountred, every man worth while has in him the yearning to be worth while, to do that which gives him title to the activities of human brotherhood. It is the business of organized fraternalism to turn these natural traits to highest helpfulness. In every worthy order the principles of civil and religious liberty, justice and equality are taught in lecture and obligation. A respect for the rights of others, the very essence of fraternity, is stressed everywhere until the rule of justice is the guarantee of righteous fraternal relationship.

I wish somehow we could have fraternity among nations as it is taught in America among men. I do not mean to employ sign, grip and password, which afford an appealing mystery to our relationship, but the insistent demand for just dealing, the respect of right of others, and the ideals of brotherhood rested in the Golden Rule, and the righteous fellowrelationship which every man knows his God approves. Under such a reign of fraternity cruel human warfare will never come again.

Rebuke to Menacing Bands.

I like the highly purposed fraternity, because it is our assurance against menacing organization. In the very naturalness of association men band together for mischief, to exert misguided zeal, to vent unreasoning malice, to undermine our institutions. Fraternity this is not. It is conspiracy. This isn't associated uplift, it is organized destruction. This is not brotherhood, it is the discord of disloyalty and a danger to the republic. But so long as 20,000,000 of Americans are teaching loyalty to the flag, the cherishment of our inherited institutions and due regard for constitutional authority, and the love of liberty under the law, we may be assured the future is secure.

There is no misconstruing the aims and purposes of our loftier American fraternalism. For the great brotherhood there is the just, patriotic appraisal of the heritage of the republic. Here is representative democracy, wrought in sacrifice and toil, amid liberty's highest aspirations, and no force or violence, no alien purpose or social madness shall be permitted to destroy it.

I think I know the very soul of Masonry, out of which the Shrine has come to lighten our business cares and cheer to our daily lives. There is both quantity and quality in the nobility of the Shrine. It is more than a mere Masonic playground. Conceived in cheer the order hungered for more than play, though we need more of play in our daily lives.

It craved to be helpful, and it is aglow in noble achievement. Its billfolds have been mulcted in patriotism and welcomed new commitment to home and country. I like to think there is special significance that this year the Imperial Council has come to Washington, bringing the Shrine to the monumental shrine of the great father of the nation to pledge afresh love for the republic, loyalty to its institutions and an exalted brotherhood for those who consecrate life and sacred honor to its preservation.

Reviews Four-Hour Parade.

The President laid aside affairs of State for the day and gave his entire time to his brother Nobles of the Mystic Shrine. Wearing the fez of Aladdin Temple of Columbus, Ohio, he reviewed for nearly four hours one of the gayest parades that ever marched along Pennsylvania Avenue; next he made the speech to the Imperial Council, after which he received on the White House lawn the Nobles and their ladies of Zenobia Temple, Toledo. At night he was the guest of honor at a banquet at the Willard to the imperial officials of the order.

The day was a strenuous one and far gone more so than the President. The heat was terrific and the police reports late in the afternoon estimated the number of prostrations at more than 300, at least a score of the victims being Shriners who collapsed during the tramp up Pennsylvania Avenue. There were no fatalities and most of the victims soon revived.

The President remained in the reviewing stand during the entire period of the parade. With him were Mrs. Harding, General Pershing, Secretary of the Navy Denby, Secretary of War Weeks, Secretary of the Interior Work, and James A. McCandless, of Honolulu, the Imperial Potentate of the Shrine.

25,000 Men in Line.

If appearances count, the President enjoyed every minute the gorgeous pageant lasted. There were more than 100 bands in line and as many drum and fife corps, the total number of uniformed marchers being in the neighborhood of 25,000. Every city in the country was represented.

It would be unfair to single out one temple as having made the best display. However, it seemed that the crowds were just a little more generous in their applause of the marchers from Medina Temple, New York, the red-coated fast steppers from Temple Aleppo of Boston, Jerusalem Temple of New Orleans, one of the few mounted organizations in line; El Malda of El Paso, Texas, the men of the temple garbed as Mexican rurales; Temple Lulu of Philadelphia; Temple Islam of San Francisco, and Zamora Temple of Birmingham, the last named receiving an ovation when its leader left the line to present a great bouquet of roses to Mrs. Harding.

There was not a single arrest which in any way could be charged to the Shrine. As they passed the reviewing stand the leaders saluted first the President and Mr. McCandless. There were no fewer than 5,000 Sheiks in line.

The parade started at 10 o'clock, and Ben Ali Temple of Sacramento, the last in line, was abreast the Presidential stand at 1:45. The Canadian temples, representing cities in all parts of the Dominion, had a fine reception.

As the President and Mrs. Harding were receiving the Toledo party a member shouted:

"We are coming back to see you again four years from now."

"If you do, and if I am still here, I will receive you just as cordially as I do today," replied the President.

BARTLETT GOING TO ARCTIC.

Peary Navigator Will Measure Air Currents and Gather Flora.

Captain Robert A. Bartlett, who accompanied Admiral Peary to within 110 miles of the North Pole, intends to spend three years in the Arctic Sea measuring air currents, charting the bottom of the sea and gathering flora.

At the Explorers' Club yesterday, Captain Bartlett said he would not state at this time who was financing the expedition, but it would be by a wealthy individual who had shown no particular interest heretofore in either explorations or science. Captain Bartlett asserted he already knew what boat he would use, but said the vessel was without name. He expects to take a radio along and report the results of his investigations. He said he did not know when the party would set out.

AIDS JAPANESE WOMEN.

Miss Tetsu Yasui Tells of Work of Christian College in Tokio.

Miss Tetsu Yasui, dean of the Women's Christian College, Tokio, made an address yesterday morning before the Presbyterian Board of Foreign Missions, 156 Fifth Avenue on "The Higher Education of Japanese Women."

Miss Yasui said that she was present her college had a post-graduate course of one year in social science, and a special English course. She is in this country to study the work of physical training and hygiene in American schools. She is a delegate to the International Educational Conference to be held this month in San Francisco.

KNIGHTS TEMPLAR KILLED IN WRECK

Four Members of Order, Including Two of Crew, Die in Michigan Derailment.

THIRTY OTHERS INJURED

Cars Carrying Commanderies to the State Conclave Are Telescoped.

DURAND, Mich., June 5.—Four persons were killed and about thirty others, members of various Knights Templar commanderies of Western Michigan, were injured, when a special train on the Grand Trunk railroad was derailed two miles west of here this morning. The train was made up at Grand Rapids and was carrying Knights Templar to the State convention at Flint.

The cause of the accident has not yet been determined. The dead are:

PEARSOLL, FRANK, Durand; engineer.
PARKER, JOSEPH, Durand; fireman.
WELDON, H. J., Ionia.
FANNING, JAY, Grand Rapids; newsboy.

Among the injured are W. H. McSween, Commander of Ionia Commandery; W. J. Willoughby, Belding; Charles P. Gilden, Portland; J. F. McElroy, Ionia; William Pearce, Ionia, and Harry McLean, Ionia. All are being cared for here.

All of the dead were members of the order. Parker, a long-time employe of the railroad, was fireman for the day only, having been made a member of the crew so that the train would be entirely manned by Knights.

The Templar special left Grand Rapids at 7:30 o'clock this morning with about eighty Knights Templar aboard. Additional passengers were picked up at Ionia, St. Johns, Owosso and other points.

The train, traveling at about 45 miles an hour, carried eight coaches besides the baggage car. Most of those injured were in the forward coach.

The locomotive toppled over on its side to the right of the track, while the baggage car and first coach, partially telescoped, were thrown around at right angles to the left of the rails and across to the tracks of the Ann Arbor Railroad, which parallels the Grand Trunk at this point.

PLATTSBURG OPENS JUNE 14

Colonel J. C. Nicholls Again to Command Officers' Training Camp.

The Reserve Officers Training Camp will be held from June 14 to July 28 at Plattsburg and will be followed in August at Plattsburg and elsewhere by the C. M. T. camps for boys, it was announced yesterday.

Colonel J. C. Nicholls, U. S. A., retired, again will be camp commander at Plattsburg. He is now on the active list as commandant and professor of military science and tactics at Cornell University.

The first of the Summer camps will be for college students undergoing preparation for the Officers Training Corps. From all universities, colleges and military schools in the Second Corps Area, comprising New York, New Jersey and Delaware, the college men in line for commissions as infantry officers will go to Plattsburg. The smaller groups studying artillery, aviation and other branches will be sent elsewhere.

The administrative staff selected by Colonel Nicholls for the Plattsburg camp is: Inspector, Lieut. Col. S. A. Campbell, on duty at New York University; Executive Officer, Major J. P. Edgerly, on duty at Cornell; Senior Instructor, Captain E. W. Rase, Syracuse; Adjutant, Captain C. T. Senay, Cornell; Director of Rifle Marksmanship, Major L. R. Row, Delaware; Battalion Commander and Director of Infantry Drill, Major W. S. Greacen, Rutgers; Publicity Director, its Lieut. C. E. Lovejoy, Rutgers; Police Officer and Commander of Enlisted Detachment, 1st Lieut. A. Pierson, Cornell; Director of Machine Guns, Accompanying Weapons and Pistol Firing, Captain Hamilton Johnston, Syracuse; Director of Field Engineering and Ceremonies, Major C. W. Elliott, St. Johns; Personnel Adjutant, Captain O. A. Manseau, Wenonah, M. A.

LEVY HEADS B'RITH ABRAHAM

Order Re-elects Its Chief Officers—Ends Saratoga Springs Session.

SARATOGA SPRINGS, N. Y., June 5.—Aaron J. Levy of New York City was re-elected Grand Master of the Independent Order of B'rith Abraham at the closing session here today. First Deputy Grand Master Adolph Stern of New York, Second Deputy Samuel Kelesky of Boston and Grand Secretary Max L. Hollander of New York also were re-elected.

Other officers chosen were William Walberg, Philadelphia; Abraham Stieglitz, Newark; Dr. George Sultan, Chicago; Harry Gibstein, Connecticut; Otto S. Hirsch, St. Louis; Harry Roberts, Wisconsin; Jacob Zukorman, Cleveland; Samuel Brown, New Hampshire; William Stadter, Brooklyn; Samuel Cohen, Bronx, all deputy grand masters. Grand Treasurer, Max S. Wolf, New York; Grand Trustee, Max Green, New York.

Big Tokio Raid on Radicals In Move to Nip National Plot

Copyright, 1923, by Chicago Tribune Co.

TOKIO, June 5.—A series of raids on the homes of 200 leading Socialists and radicals in Tokio early this morning resulted in crowded police stations. Every known leader of the two groups was taken.

The majority of the papers profess that they know no reason for the action, but the arrests were the aftermath of a dinner given by Adolph Joffe, Russian representative in China and Japan, at which the Russians exchanged views.

The Yomiri states that the authorities are in possession of evidence of a Socialist plot to stir up communism throughout the empire.

SOVIET NOTE TO CURZON IN KRASSIN'S HANDS

It Meets All British Demands Except Those Relating to General Damage Claims.

Copyright, 1923, by The Chicago Tribune Co.

LONDON, June 5.—Leonid Krassin, the Bolshevist representative in London who is trying to patch up the differences between his country and Great Britain, has now received the Russian reply to the latest English note and has an appointment to meet Lord Curzon at the Foreign Office on Thursday.

The note is said to meet the British demands on all points except the one insisting that Russia recognize the principle of compensation for all England's claims for injuries to her nationals. This is declared by the Russians to be a new demand, the original relating only to damages in the Davison and Mrs. Stan Harding cases, which they have agreed to pay.

Russia's attitude is that she is willing to recognize the general principle if England in turn recognizes the liability toward Russians who have suffered loss or injury at the hands of her nationals.

Copyright, 1923, by The New York Times Company
Special Cable to THE NEW YORK TIMES.

MOSCOW, June 5.—The Russian reply to Lord Curzon's second note was transmitted to London today. The composition of it took several days and proved difficult for several reasons.

There was the usual uncertainty of any diplomatic poker game—just how far was the adversary bluffing.

A second difficulty was the restiveness of Russian public opinion in relation to the present policy toward England. The rank and file of the Communist Party and the Government supporters generally have been accustomed in past years to see the leaders take a defiant tone toward the rest of the world. Nineteenths of them firmly believe that the Government and Red Army defeated during the period of intervention not only the White Russian Generals but the armed forces of America, England, France and Japan.

The outlook of the great majority is too limited for them to understand that the replacement of the "revolutionary" period by a reconstruction period demands peace and trade.

A third factor which induces conciliation is anxiety as to the consequences that might follow a rupture with England.

To an observer it would seem one of the weaknesses of Russian character is their mistrust of other people's motives and their readiness to build up a fabric of suspicion.

In this case the Russians have added together Foch's tour of Poland, Lord Derby's visit to Warsaw, the conference of the French and British military representatives to the Bessarabian frontier, the French 100,000,000-franc loan to reequip the Rumanian army, Lord Curzon's notes and various remarks by Leslie Urquhart, and finally the announcement that the A. R. A. has decided to leave Russia.

From these points they erected a bogey of a new capitalistic war on Russia. The leaders do not quite believe the bogey is there, but its shadow haunts their deliberations. Accordingly, their reply is as conciliatory as possible.

LEAPS FROM BRIDGE.

Police Seek Body of Suicide in East River.

Police of the Marine Division were searching the East River last night for the body of an unidentified person supposed to have jumped from the promenade of the Manhattan Bridge near the Manhattan tower.

George Bertels of 62 Henry Street told Patrolman Leonard that he saw some one leap from the bridge, but did not know whether it was a man of a woman. Lucille De Crime of 50 Chrystie Street and Loretta Sirman of 58 Chrystie Street, who were walking on the bridge at the time, confirmed Bertels's story.

Journal of Philosophy Started.

The Journal of Philosophy, Inc., was incorporated yesterday with the approval of Supreme Court Justice Lydon by Professors Wendell T. Bush and Frederick J. E. Woodbridge of Columbia and Professor Sterling T. Lamprecht of the University of Illinois.

MRS. CROKER FACES ALLEGED NEIGHBORS

Denies Knowing Northampton People Expected to Testify to Her Prior Marriage.

ALSO NEVER MET MARONE

First Saw His Name in Paper Calling Him Her Husband, She Says—Accused of Destroying Codicil.

Copyright, 1923, by The New York Times Company
By Wireless to THE NEW YORK TIMES.

DUBLIN, June 5.—Cross-examination of Mrs. Croker continued today in the crowded court in the Old Throne Room at Dublin Castle before Lord Chief Justice Molony and a special jury.

Sergeant Sullivan drew Mrs. Croker's attention to her statement last evening that, although her husband and she herself had sworn there was some document in existence executed by both, providing that after his death Glencairn would go to her for life and afterward to the Sisters of Charity, she swore no such document existed. The witness replied that she swore to the best of her ability at Palm Beach what they had done with the property and that there was an instrument of some kind exhibited by herself and her husband. It was a "trip" will, she said.

Sergeant Sullivan: "Did you testify that there was a sum of $700,000 settled on you for the upkeep of Glencairn during your lifetime after his death?"

Witness: "Yes. I was to have that as long as I lived."

Counsel: "At that time had not every bit of his property been assigned to you by deeds?"

Witness: "No. It has never been assigned to me. I think the figure of $700,000 yesterday was too high."

Securities Were a Gift.

The witness admitted that before she gave evidence at Palm Beach her husband assigned all the Glencairn property to her or it was at about the same time.

He did not assign the securities to her for Glencairn upkeep, she said, but handed them over to her and told her they were hers and she had them yet. She was not quite clear as to the Sisters of Charity.

In 1918 she acquired half the property in Palm Beach and Richard Croker himself did not divest himself of the other half. He was, she added, a wonderful man even to his death.

Her counsel suggested that the transaction which she defined began on Nov. 1, 1917, with the assignment of Ecclaton in trust. The witness was proceeding to explain this under the laws of Florida when Sergeant Sullivan interposed with the remark: "Well, take ten minutes now and let us know."

Whereupon Mr. Lynch asked the Judge if that was a proper observation and Lord Justice Molony deprecated the use of such remarks.

Mrs. Croker Tilts With Counsel.

The witness then gave a long explanation on the point in question, after which Sergeant Sullivan brought her back to the conversation she and her husband had about his leaving her Glencairn absolutely.

The counsel proceeded to read from the report of the witness's evidence at Palm Beach when she interrupted, with this observation: "I simply stated it correctly, but read what appears in it later on. Read the part that suits my side."

This observation evoked laughter and Sergeant Sullivan said:

"The unsophisticated lady is well able to take care of herself."

"Does not the truth suit our side?" he asked the witness, who replied: "The truth shines out every time."

He pressed the point by asking her if what she swore to at Palm Beach was the truth, and she replied that they both testified, adding: "It was the truth, but it was not quite accurate. We testified to the truth as far as we saw it."

£10,000 Gift to Daughter Florence.

Mrs. Croker was again cross-examined about the making of the will of Oct. 12, 1919, which, when signed by witnesses, was put in a strong box in their joint names and afterward brought to the Hibernian Bank, and, after Croker's death, was opened at her request by the bank's manager in the presence of witnesses.

At the same time she found a little note directing her to give £10,000 to Croker's daughter Florence. Before his death Mr. Croker called the latter and the witness to his bedside and told Florence that he had left a little note which was in the bank.

Sergeant Sullivan further suggested that in Palm Beach it was never mentioned that her husband had given her everything absolutely, and the witness replied they were not asked anything about it, but if they had been they would have testified about it. She was testifying about a long trip will.

"I testified," she added, "that I was leaving the property to the Sisters of Charity."

In further reply she said it was Richard Croker Jr. who suggested the trip will.

Sergeant Sullivan returned to the solicitor, Mr. McDonald, and the codicil to the will of October, 1919, and the witness said she and her husband had intended to put the codicil in the bank, but forgot about it and it remained in her black bag and went to America.

"You are a lady of intelligence," observed the counsel to which the witness replied: "Well, I don't know.

Howard Croker said I had no intelligence."

She explained later that they carried the codicil to America and back and when her husband came downstairs after his illness he asked for the black bag and said, "The trip is all over and I wish to put it in the fire." She said he discussed the same document with Dr. Lennon, who knew all about the trip will or codicil.

Sergeant Hanna then said to Sergeant Sullivan, "Are you suggesting that she destroyed the codicil?" Sergeant Sullivan replied, "I am."

Here there was a tilt between counsel, Sergeant Sullivan objecting to interruptions and Sergeant Hanna saying he would not take lessons in manners from Sergeant Sullivan. The latter's concluding questions at this stage had reference to the people present when the will was read and the witness said they were Mr. Mackin, her brother-in-law; Joseph McDonagh and Mr. Ruttledge, the solicitor. She said her husband when he made the last will—not these all the time, but was generally with him when he was transacting business.

Prior Marriage Brought Up.

Mr. Jellett, K. C., who appears for Mrs. Ethel White, Mr. Croker's daughter, then took up the cross-examination, quoting from the plea alleging fraud on the part of the defendant that at the time of her marriage to Croker she was the lawful wife of Guy R. Marone, to whom she had been previously married and with whom she had lived as his reputed wife in Northampton, Mass., between September, 1911, and September, 1912, and in Moncton, New Brunswick, and other places in 1913, and further, with her child Croker from intercourse with his children by raising prejudice in his mind against them to the date of the alleged will.

The counsel asked her if she believed that Richard Croker Jr. was dishonest in any transaction connected with his father, and she replied that she could not tell her belief, but was willing to have it shown her whether he was honest or not. She never made the charge against him to her husband, having too much respect for him, she said.

Questioned as to her school in Cisco, she said she was there from September, 1911, to a week before Christmas. She was living in the college all the time. She had not heard from it for twelve years.

Asked whether she might be mistaken in her recollections of some things, she answered: "No person is infallible."

Denies Knowing American Witnesses.

As to the people produced in court from America who are expected to testify with reference to the alleged marriage to Maroney, the witness declared she had never met Mr. or Mrs. Davies, and the first she heard of Mrs. Bingham was when the prior marriage report came out in The Boston Post. She did not know Mr. Swift nor Mr. and Mrs. Addison. She knew two people named McDonald in Palm Beach and one in Dublin.

She never met Mrs. McElroy in Moncton, New Brunswick. She was never there in her life. She did not know anyone by the name of Miss McDermott before she was told of her; neither did she know a Miss Verica of Moncton. She had heard that some of these people were to take the witness stand. She had heard that whisperings prepared ever since her husband's death. She heard that there were a hundred people coming, and now there were seven. She knew John Graham, an old friend of the testator. She did not remember in Northampton, but he volunteered to go to investigate a most scandalous article in The Boston Post.

Never Met Marone.

Mr. Jellett then asked, "Did you ever meet the man called Marone or Moroney?"

"No," the witness replied. "The first time I saw the name of Guy R. Marone printed was in The Boston Post. I never heard of him before."

Further replying, she said she was stopping with Miss Annie Cornish in West Fifty-fourth Street, New York, after the inauguration of President Wilson. When Mrs. White and Howard Croker came to the Savoy Hotel in December, 1919, to have an interview with their father she said she went to the telephone and took down the receiver and threatened to call the police, but her husband put back the receiver, saying, "Rubs, they are bad enough without making them worse."

Counsel asked if Mr. Davies was in court. The man stood up, but the witness said she never saw him before. She also denied ever seeing Mrs. Davies. Asked if she had seen Mr. Swift, who also stood up, she made a similar negative reply, and again when Mr. and Mrs. Addison stood up. The names of Mrs. McDonnell, Miss Verica, and Mrs. McElroy were then called, but there was no responses.

When Mrs. Bingham stood up the witness said: "The only time I remember seeing her was when she was following my motor car in the middle of the street down at the Hibernian Bank in Dublin, a lady who looked very much like her."

William Hastings, an uncle of Mrs. Croker, said he knew Croker as a competent man. Annie Atkins of Oklahoma said she knew Mrs. Croker as a pupil and teacher at the Muscogee and that her reputation for respectability and propriety during that time was excellent.

Mrs. Hadley Denies Report.

NEW HAVEN, June 5.—Mrs. Arthur T. Hadley, wife of the President Emeritus of Yale University, today denied a report that her daughter, Miss Laura B. Hadley, had joined the Roman Catholic Church in preparation for her marriage on Thursday to Nicholas Moseley, an instructor at Yale. She said that the wedding would take place as planned. It will be performed in the Hadley home with the Rt. Rev. John J. Nilan, Bishop of the Catholic diocese of Hartford, officiating.

HARDING ANNOUNCES NINETEEN SPEECHES

Completes the Schedule for His Western Tour—Others to Be Made in Alaska.

ONE ADDRESS IN VANCOUVER

Visits to Be Made to National Parks—Will Be Absent Two Months.

Special to The New York Times.

WASHINGTON, June 5.—The speech-making itinerary of President Harding on his forthcoming trip to Alaska was announced at the White House this evening. Nineteen addresses are scheduled, not including such as he may make in Alaska.

The date of the President's departure from Washington is not given, but as he is to make his first address in St. Louis on the evening of June 21, and will make no stop between Washington and St. Louis, it is apparent that he will leave the capital on June 20. In St. Louis he will deliver an address defending his course in recommending to the Senate that the United States should participate in the permanent Court of International Justice established by the League of Nations.

The itinerary shows that in his journey the President will traverse Kansas, Colorado, Wyoming, Utah, Idaho, Washington and Oregon. The date of his departure for Alaska is not contained in the White House statement, but he will be in Tacoma on July 5, and presumably will sail from Seattle that day.

Returning from Alaska, his first speech-making stop scheduled is Vancouver, B. C., on July 26.

Arriving at Seattle on July 27, he will proceed to San Francisco, Los Angeles and San Diego. He is to speak at San Diego on Aug. 4 and that presumably is the date of his sailing on the return to Washington by way of the Panama Canal. It is estimated that he will be back in Washington about Aug. 20, two months after he leaves here.

The official announcement contains this statement:

"On the outward trip he will make brief visits to and Yellowstone National Parks, and on the return trip in the Yosemite National Park."

The dates for speeches are as follows:

June 21, St. Louis, evening.
June 22, Kansas City, evening.
June 23, Hutchinson, Kan., afternoon.
June 25, Denver, morning; Cheyenne, afternoon.
June 26, Salt Lake City, evening.
June 28, Pocatello, morning; Idaho Falls, afternoon.
June 29, Butte, morning; Helena, evening.
July 2, Spokane, evening.
July 3, Meacham, Ore., Oregon Trail Anniversary celebration.
July 4, Portland, afternoon.
July 5, Tacoma, morning.
July 26, Vancouver, B. C., evening.
July 27, Seattle, evening.
July 31, San Francisco, evening.
Aug. 1, Los Angeles, evening.
Aug. 4, San Diego, afternoon.

17-YEAR LOCUSTS COMING.

Dr. Engelhart Warns of Visitation —Advance Guard Is Heard.

Dr. George P. Engelhardt, Curator of the Department of Natural Science of the Brooklyn Museum, yesterday sounded a warning of the approach of a great army of seventeen-year locusts. The voices of the advance guard of the locusts would be plainly heard at several points on Long Island yesterday.

Dr. Engelhart said that the army of locusts would in all probability be out in full force within the next two weeks and make their presence known all over Long Island, New Jersey—it was said, also is expecting an attack from the same periodical visitors. Dr. Engelhardt allayed the popular fear that the locusts would range greens, asserting that the chief damage to be expected would be done to the twigs of trees which the locusts puncture in order to lay their eggs. In forest growth this amounts to little, but in orchards the damage might be considerable, he said.

RECEIVER FOR MYER FRANK.

Tiffany Seeks to Recover for Diamond Rings Valued at $5,725.

Supreme Court Justice Lyon yesterday appointed a receiver of the property of Myer Frank on the application of Tiffany & Co., which has been unable to collect a judgment for two diamond rings purchased last January for which Frank was to pay $2,226, and $3,500. He was examined for the purpose of finding out what became of the rings, and denied that they had come into the possession of W. Frank McGee of E. M. Fuller & Co.

Frank testified that he gave away the rings as soon as he bought them, but he refused to tell the names on the ground that it "might incriminate or degrade him." Justice Lehman sustained his refusal to answer.

Frank testified that he lent $76,000 to Einstein, Ward & Co., and had their note. He also owns some stock in the Shasta May Blossom Mining Co. and is willing to turn over that stock and the notes. The Court appointed John Dwane receiver with a bond of $500.

CONSOLIDATED FINDS 'BUCKETING PLAGUE'

Continued from Page 1, Column 7.

E. Power, Leopold Spingarn and Harry I. Luber. Whatever remedies or changes this committee recommends, based on its findings, for further safeguarding the interest of the public, the public may feel assured the board will carry out and the disciplinary powers of the board will be invoked to punish any member, official or committee found to be guilty of any act or acts detrimental to the interests of the public or the Exchange."

W. S. Silkworth, President of the Exchange, when questioned in regard to the committee of five, said:

"I am in accord with the appointment and aims of the committee of five designated by the Board of Governors. It is my hope that the committee will be able to present recommendations which will be in the public interest and which will further strengthen the administrative machinery of the Exchange."

Fahey Tells of Fuller's Orders.

Sylvester Fahey, formerly an order clerk in the bankrupt brokerage firm of E. M. Fuller & Co., and who was held in $10,000 bail last week on an indictment returned against him and two other former Fuller employes, charging them with participating in bucketing operations by the firm, appeared at District Attorney Banton's office yesterday and completed his statement of what he knew of the firm's activities.

When he surrendered on the indictment last week, Fahey made a preliminary statement to Assistant District Attorneys Wintner and Unger, who prepared the evidence for the State in the previous three trials of Edward M. Fuller, head of the firm, on a bucketing charge. He was committed to the Tombs by Judge Koenig in default of bail, but before the prosecutors could continue their examination of him the next day he was released on bail furnished by a surety company. It was understood that in his statement to the two prosecutors yesterday he gave further details of the manner in which the Fuller orders were handled.

It was announced last Saturday that Fuller would not be tried on the complaint of Frederick L. Linz, who, Homeland, Tenn., which resulted in two juries reporting their inability to agree on a verdict and another jury being discharged because of the disappearance of the State's principal witness.

Trial on New Indictment.

Fuller's next trial will be based on the complaint of another customer, but the prosecutor refused to name this complainant. It was learned that the prosecutor decided on this move to prevent Fuller and his partner in the brokerage firm, William F. McGee, from purging themselves of contempt of the Federal court, and thus obtaining their release from the New York State Jail by returning certain missing Fuller & Co. papers, in the event Fuller were acquitted on Link's charge.

Assistant District Attorneys Gibbs and Gerstle began an investigation yesterday of the books and papers of Kardos & Burke, the brokerage firm which failed for $2,000,000 in February, 1922. The Federal receiver for the firm agreed to permit this inspection several days ago.

BANTON TO EXAMINE JONES & BAKER BOOKS

Creditors' Attorney Declares Firm Will Pay All Claims in Full.

That the 9,000 creditors of the brokerage firm of Jones & Baker, 50 Broad Street, would receive 100 cents on the dollar was predicted yesterday by Alfred C. Coxe of 28 Broad Street, the receiver, and Henry H. Kaufman of 115 Broadway, counsel for the Creditors' Committee.

Mr. Coxe, who spent the day looking into the firm's books, said last evening he had made considerable progress.

"The general feeling," he said, "is that the concern will be liquidated in a short time—perhaps within sixty days—and pay 100 cents for every dollar, as members of the company promised the day of the failure. Of course, the creditors must co-operate and not insist that each claim be taken up separately. I am perfectly confident that if all the creditors abide by the decision of the present Creditors' Committee, and not employ separate attorneys, a speedy liquidation will take place."

Dozens of customers of Jones & Baker went to Mr. Kaufman's office yesterday and explained their transactions with the firm. The average account, said Mr. Kaufman, was about $1,000. Mr. Kaufman said the stock in the boxes was in unusually good shape. He has heard, he said, that the firm has substantial equities in loans, large amounts of securities on hand and considerable cash in the banks.

Mr. Coxe sent a letter to Chief Assistant District Attorney Pecora, in which he said the books and papers of Jones & Baker would be available for the examination of Assistant District Attorneys Wintner and Unger. Earlier in the day William A. Lockwood, counsel for the New York Curb Market Association, visited District Attorney Banton and informed him that data compiled by the Law Committee of the Curb Association up to within a few minutes of the failure last week would be open to inspection by the prosecutor.

District Attorney Banton said that the investigation of the Curb Market's records of the Jones & Baker transactions would be conducted by his assistants at the headquarters of the association, instead of carrying the books and data to his office. Mr. Banton also announced that four complaints were received during the day from customers of Jones & Baker, bringing the total to twelve.

MEXICO TO PRESENT DEFINITE PROPOSALS

Conferees on Recognition of Obregon's Regime May Reach Agreement This Week.

MEXICO CITY, June 5 (Associated Press).—The Mexican delegates to the mixed recognition conference have been authorized by President Obregon to present definite proposals. This became known today after official announcement of satisfactory progress had been given by members of both the American and Mexican delegations, and it was believed tonight that there was a possibility of the conferees reporting to their Governments on the bases of a possible agreement before the end of this week.

The previous lack of powers by the Mexican delegates caused prolonged discussions, and the American delegates asked yesterday that these be abandoned and that the conference get down to concrete proposals for a solution of the problems standing in the way of recognition of the Obregon regime.

Official declaration that the conference is making satisfactory progress was made this morning, when Charles B. Warren of the American delegation said:

"In the first real attempt to conciliate views and arrive at practical solutions after the presentation of the viewpoints of both Governments great progress was made. I continue hopeful."

Juan Francisco Urquidi, Secretary of the Mexican Commission, announced that good progress was made today.

After the conference the commissioners visited and had luncheon at the ancient monastery of San Martin at Tepozotlan, near the capital.

SAVED FROM DROWNING BY HOLDING FLASHLIGHT

Rays Guide Mrs. Willemberg's Rescuers in Baltimore—She Dies Later From Shock.

Special to The New York Times.

BALTIMORE, June 5.—Rescuers guided by the rays of a flashlight held in her hand late last night prevented Mrs. Clara Willemberg, 52 years old, from drowning in the harbor. She was revived and taken home, apparently uninjured. Today, however, shock from the experience resulted in her death.

The accident happened just after the steamer Dreamland, returning from an excursion trip down the bay, had docked and the passengers, including Mrs. Willemberg, disembarked. She walked to her automobile and took from one of the pockets of the car a flashlight to illuminate the switchboard. Just then she tripped and fell into the water. Her companions were on the other side of the machine and did not see her fall.

As she went below the surface in a space between a pier and the steamer Riverside her hand closed on the flashlight. It lighted. A man on the pier, seeing the light in the water, called Mrs. Willemberg's daughter and others and she was rescued, still holding the flashlight.

DR. FOSDICK TO TAKE REST.

Preaches Final Sermon of Season Here Sunday.

The Rev. Dr. Harry Emerson Fosdick will preach his last sermon this season next Sunday morning in the First Church. His friends believe that he will return in the Fall when his vacation is ended. He and his family will pass the Summer at West Booth Bay Harbor, Me., where he will write another book.

Miss Margaret Renton, Secretary to Dr. Fosdick, who was quoted in an afternoon paper as saying Dr. Fosdick would preach his last sermon in the First Church Sunday, said the reporter misunderstood her and that what she did say was that Dr. Fosdick would preach his last sermon there "until Fall."

A special committee will report to the New York Presbytery Monday on its consideration of an overture requesting Dr. Fosdick to take the obligations of the regularly ordained ministers of that church.

DEFENDS MARGIN TRADING.

President of Curb Market Calls It Economic Necessity.

Reports circulated in Wall Street yesterday to the effect that a resolution would be presented to the Board of Governors of the New York Curb Market Association ordering the elimination of trading in stocks on margin, were characterized as ridiculous by John W. Curtis, President of the curb association. "The report is even too foolish to comment upon," he said.

It was pointed out that every big bank, business man, merchant, contractor, realtor and even the ordinary individual does business on margin when he buys a house with a mortgage. Doing business on margin, said one official, merely means putting up a part of the capital and borrowing the balance either from a broker or a bank, whichever the case may be. To eliminate margin trading in Wall Street, according to this official would be as uneconomic as forbidding the granting of mortgages on real estate.

Sparkling and Refreshing
Apollinaris
"The Queen of Table Waters"
At Town House or Country Home
Sole Importers: Apollinaris Agency Company, Fifth Avenue at Forty-Second Street, New York

Wardman Park Hotel
Connecticut Avenue and Woodley Road
WASHINGTON, D.C.
HARRY WARDMAN, President — ELMER DYER, Manager

To Visit
Washington — to see the city's important people as well as its important places — stop at the
Briarcliff Lodge
AT BRIARCLIFF MANOR in Westchester County, New York 30 Minutes from 5th Avenue
Chauncey Depew Steele, Proprietor.

For the June Honeymoon
Were an Ideal spot for honeymooning created to order it could hardly offer one improvement over the accommodations at Briarcliff Lodge.
One hour from New York by motor—a thousand miles in recreational aloofness. The privacy of a villa. A perfect environment amid which to begin one's marital adventure.
Make your plans with the Briarcliff Lodge Complimentary brochure and rates before you.
—Chauncey Depew Steele, Proprietor.

FINAL
SALE
Of All
Dresses & Wraps
Imported & Originals
$35.00 $45.00 $65.00
EFFELLE, INC.
16 West 57 St.
Tel. Circle 8757 New York

ELECTRICAL Parr SUPPLIES
RELIABILITY
Dependable Supplies
You can rely upon our service and upon our supplies for material and industrial use.
We "deliver the goods"
Parr ELECTRIC CO.
NEW YORK 77 Warren St. Phone Barclay 0929
NEWARK 28 Thomas St. Phone Market 1748
ELECTRICAL SUPPLIES

HOLZMAN BROS.
FACTORING
381 FOURTH AVE.
COMMERCIAL FINANCING
26 EXCHANGE PLACE

I turn electric lights on and off regularly
you can buy me for $20. Inquire
TORK COMPANY, 8 W. 40 St.
Telephone: LONGacre 8287

HOTEL BLEND
COFFEE
This delicious coffee, which we supply to leading hotels, offered to consumers fresh from the wholesale roaster in 1-lb. tins. Beans or Ground.
35¢ lb.
Delivered Within 200 Miles, at 35c. lb.
Satisfaction Guaranteed or Money Refunded
Open Saturday Until 2 P. M.
GILLIES COFFEE CO.
125 Washington St. at Park Pl., N. Y. C.
Phone Barclay 8857. Est. 53 Years.

TYPEWRITERS
Rented 3 Months for
Factory Rebuilt
Late Models—All Visible—Prompt Service—Al Machines
$6.50
SPECIAL RATES FOR STUDENTS
American Writing Machine Co.
321 B'way at Worth St. Tel. Worth 1
20 East 23rd St. Opp. Madison Square
569 Madison Ave. Bronx. Tel. Melrose 6100

POLICE RENEW RAIDS UNDER VOLSTEAD ACT

Turn Over Prisoners and Seized Beverages to Federal Authorities.

GET TWO TRUCKS OF BEER

Dry Agents Find Three Stills Hidden by Coffin Boxes at Undertaker's Shop.

Two truckloads of beer and a quantity of liquor and alcohol stored in a basement were seized yesterday by the police, who since the repeal of the Mullan-Gage law have been awaiting an opinion from Corporation Counsel George P. Nicholson defining their duties under the national prohibition law. The seizure of the beer on the trucks and the arraignment of prisoners by the municipal police before a United State Commissioner was regarded at prohibition headquarters as an indication by the police of their willingness to co-operate with the prohibition authorities in enforcing the national prohibition law.

The police, after arraigning their prisoners, turned over to the prohibition officials the seized liquor, for which receipts were given. One of the trucks was seized in Manhattan and the other in Brooklyn. The names of the prisoners were not furnished to prohibition headquarters, which expects to get copies of the records in each case probably today, according to Divisional Chief R. Q. Merrick. The repeal of the Mullan-Gage law, according to Mr. Merrick, has had no noticeable effect as yet.

When Federal Prohibition Director Palmer Canfield returned yesterday from Washington, where he was in conference with officials of the Treasury Department and the Attorney General's office with reference to the situation in New York State as affected by the Mullan-Gage law repeal, he declined to discuss the report that he had recommended a reorganization of the local enforcement forces. He made the following statement:

"The withdrawal of the support by the State cannot go unnoticed, or be ignored from the standpoint of prohibition enforcement. I cannot anticipate the action and the plans of the Federal Government. However the temporary policy will be greater activity, with an increased force. The turn-about-face action of the State of New York will require thoughtful consideration by the Treasury officials and the Attorney General's office. The public and especially the violating public, in the meantime, however, can be assured that an effective policy will be adopted to overcome the loss of State enforcement."

From the office of the State Prohibition Director yesterday there were mailed letters to the Commissioners of Police in different cities, to the Sheriffs of each county and to the Superintendent of State Troopers, asking their co-operation in enforcement of the National Prohibition law. They were reminded that New York was still in the Union, that their duties under the National Prohibition law were not affected by the repeal of the Mullan-Gage law.

Prohibition agents on the staff of Divisional Chief Merrick discovered three stills in the rear of the undertaking establishment of Anton Schimek, 406 East Seventy-first Street, when they raided the place early yesterday morning. The battery of stills and four barrels of mash were almost concealed behind a barrier of coffin boxes, according to the prohibition raiders. And after they had gathered up the contraband equipment and products their inventory showed that Undertaker Schimek had the following equipment and supplies in addition to those to which he was entitled under his embalmer's certificate:

Three complete copper stills, 1 piece of copper coil, 4 barrels of mash, 5½ quarts of gallons of "white mule," 3 gallons of whisky, 6 quarts of whisky of another variety, 1 3-gallon jug of liquor, one-half gallon of wine, 1 2-gallon jug of gin. The undertaker was taken to the East Sixty-seventh Street Police Station.

Prohibition agents seized fifteen and a half barrels of beer yesterday when they raided the café of Eisenberger & Manna, 524 East Fifth Street. They arrested Max Bogansky of 180 Suffolk Street, on a charge of violating the Volstead act. Prohibition agents also raided the drug store of David B. Lawrence, 1,002 Second Avenue and arrested the owner on a charge of selling liquor without a prescription.

Gustave Schweyer and Arthur Smith, waiters at the Hotel Pontchartrain, 308 West Fifty-eighth Street which was raided early yesterday morning by prohibition agents, were held in $1,000 bail each on a charge of violating the Volstead act when arraigned before United States Commissioner Samuel M. Hitchcock. Claus Bohling and Gustav Beckman, alleged proprietors of the hotel, were served with summonses when they appeared in court at the arraignment of the waiters.

GRILL IS PADLOCKED FOR WET VIOLATIONS

Judge Hough Decides Knickerbocker Restaurant Was a Public Nuisance.

Federal Judge Charles M. Hough decided yesterday that the doors of the Knickerbocker Grill at Broadway and Forty-second Street should be padlocked on the ground that the restaurant was a public nuisance for repeated violation of the National Prohibition act. Judge Hough heard the complaint of the Government in injunction proceedings brought under the Volstead act. The Knickerbocker Grill was fitted up at a cost of $300,000, according to report. It is operated by the Knickerbocker Grill, Inc., a corporation of which Joseph Pani is the President and director. The restaurant will be actually placed under lock and key by Assistant United States Attorney Sanford H. Cohen, accompanied by United States Marshal William C. Hecht when Judge Hough signs the order closing the establishment unless the defendant in the meantime shall have taken an appeal from the decision.

United States Attorney Colonel William Hayward said that as soon as possible he would proceed against many other places in the city charged with repeated violation of the Volstead act.

BALDWIN CRITICISES LIQUOR SHIP BAN HERE

Questioned in Commons, He Hints That It Violates International Comity.

Copyright, 1923, by The New York Times Company

By Wireless to THE NEW YORK TIMES.

LONDON, June 5.—The position of the British Government in the matter of prohibition laws on British vessels entering American ports was defined [illegible] Premier Baldwin today in the House of Commons.

Colonel Howard Bury asked whether, "in view of the prohibition laws of the United States and their effect on British shipping on the near approach of June 10, the Prime Minister could now state what was the policy of His Majesty's Government on the question; whether they would still adhere to the long accepted international practice under which the laws of its own flag governed and regulated the rights, duties and obligations on board ship whether on the high seas or within the jurisdiction of any other nation."

Mr. Baldwin in reply said: "His Majesty's Government does not contend that a ship entering the territorial waters of another country does not subject itself to the jurisdiction of that country, but as a matter of international comity such jurisdiction is not exercised, or exercised except to restrain acts likely to lead to disturbance of public order.

"No possible disturbance of public order in the United States or injury to other United States interests can arise from the existence of liquor under seal in ships in United States territorial waters. The British Government has, accordingly, suggested to the United States Government that the proposed regulation is one which may possibly be discussed with other maritime powers before enforcement.

"I understand, however, that the United States Government does not see its way to comply with this request."

LONDON, June 5 (Associated Press). Several questioners in the Commons today wanted to know if the Premier would consider the advisability of instructing the Captains of British steamers to seal their liquor before entering American territorial waters and submit to search and capture by officials provided with the necessary warrants whether a British ship in American waters was not British territory under international law and therefore exempt from search, and whether the British Government intended to accept the American ruling in regard to this matter.

The speaker, however, intervened and suggested that questions of such international importance had better be submitted in written form.

A Copenhagen dispatch to the London Times says the Danish Government has forwarded a protest to Washington against the American liquor law as relates to foreign shipping. It is contended that the law is contrary to international regulations.

Delivering The New York Times By Airplane

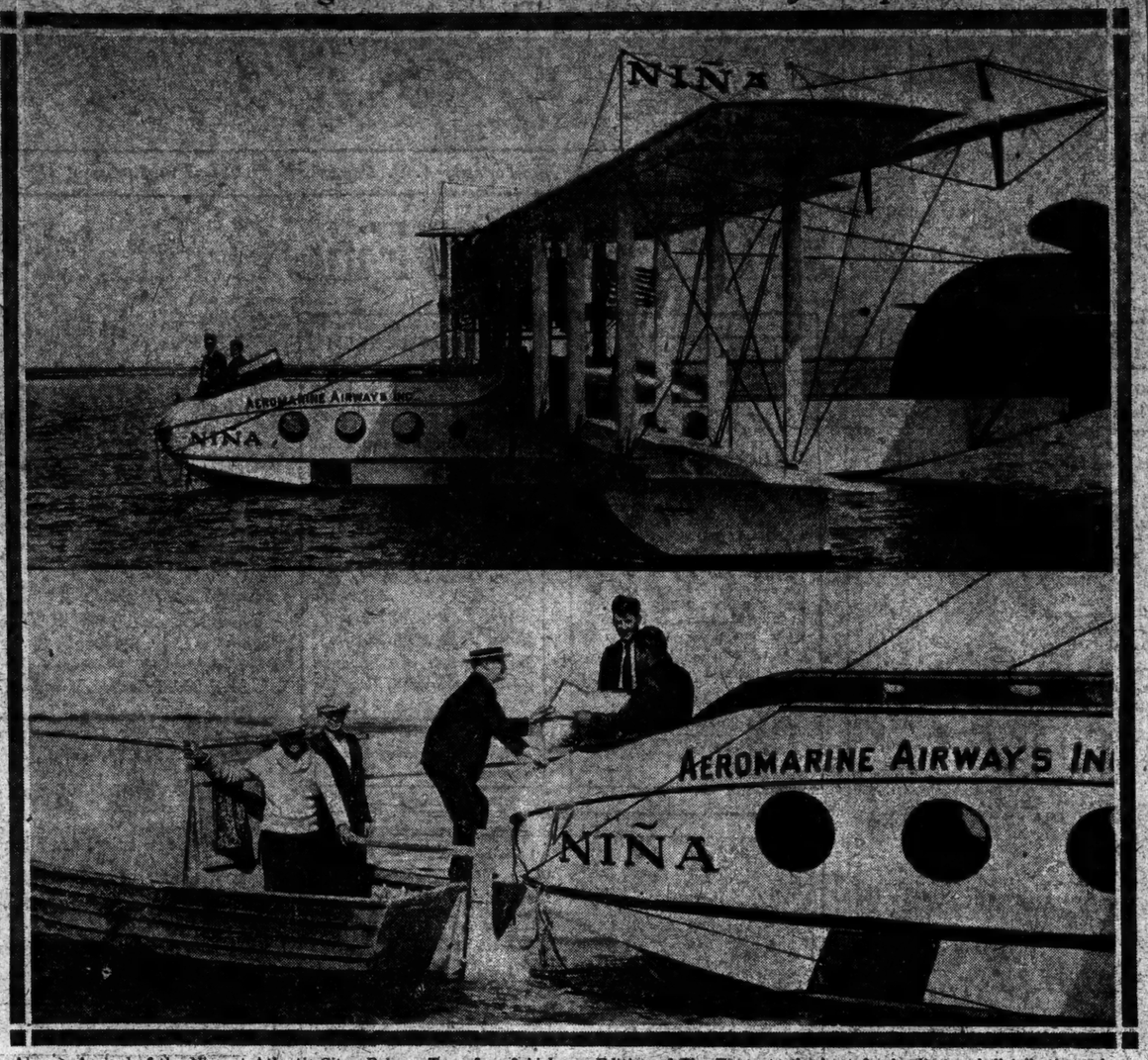

Above—Arrival of the Nina at Atlantic City. Below—Transfer of Airlpane Edition of The Times to the boat for landing and distribution ashore.

Special to The New York Times.

ATLANTIC CITY, N. J., June 5.—Bettering yesterday's time THE NEW YORK TIMES special airplane today delivered copies of this morning's final city edition to the delegates of the big convention of the Associated Advertising Clubs of the World. The plane was riding at anchor off the Atlantic City Yacht Club pier and its cargo of newspapers had been delivered throughout the city before the town began to stir.

In addition to delivering copies which left the presses in the Times Square between 4 and 5 o'clock this morning, the plane brought along the advance sections of next Sunday's NEW YORK TIMES and copies of the Mid-Week Pictorial. Besides the thousands of copies that went to a dozen hotels for the use of the delegates to the convention, THE TIMES special carried specially addressed envelopes to Mayor Bader, Lou S. Holland, President of the Associated Advertising Men, and a number of other convention officials. Yesterday the copy to Mayor Bader was delivered to his office in the City Hall, but this morning the service was improved and was propped against the sugar bowl when the Mayor came down to breakfast.

The Nina, largest of the twenty-seven flying craft operated by the Aeromarine Airways, Inc., was again picked to make the trip, with Clarence "Dike" Schiller, former Royal Flying Corps instructor, at the wheel, and C. E. Haynes, ex-navy mechanic, watching the two 400 horsepower Liberty motors. The plane got away on schedule from the Aeromarine Airways headquarters at Eighty-second Street and Hudson River and after a short take-off climbed into the air.

Passing over the lower harbor the machine ran into strong head winds which persisted all the way down the coast. Despite the handicap, Schiller cut to beat his time of yesterday, 100 minutes for the 110 air miles, alighted gracefully at the inlet after eighty-five minutes in the air.

Because of the strong winds the pilot went further out to sea than usual, and his approach to the landing place was in a big half circle. The bundles of papers were transferred by boat to waiting motor trucks and in these were hurried to the hotels. After the hotels had been served, the papers were distributed to the many news stands along the Board Walk so that others besides the delegates were able to read the final edition of THE TIMES instead of early mail editions of other newspapers.

LONDON AD MEN WIN 1924 CONVENTION

Continued from Page 1, Column 2.

Harding to call a general economic conference of the interested nations to seek a way to peace and industrial adjustment in Europe will come before the convention on Thursday. It was predicted tonight that the resolution had more than an even chance of being accepted. The convention will be asked to record itself as favoring this step in a resolution to be offered by Louis A. Wolin, Vice President of the Ulmer Mortgage Company of Cleveland.

The motion, after reciting conditions overseas, concludes as follows:

"That the President of the United States be especially requested to convene at the earliest possible moment a conference of great statesmen and industrialists of the interested nations, the United States included, for the purpose of seeking not only a settlement of the immediate question as to the occupied territory, but also to establish a fair basis of reparations, upon which the peace of Europe can be established and maintained."

Protests Buckley's Nomination.

The issue between Lou E. Holland, President of the Federated Advertising Specialists, and Homer J. Buckley, President of the Buckley Dement Co., of Chicago, arose at a meeting of the joint assembly of the "ad" men, held last night at the Hotel Traymore. Buckley was nominated in 36int assembly to succeed Holland. The action came as a surprise to the Holland adherents, who made a strong protest. Both sides announced that the issue would be fought out on the convention floor Thursday.

The charge that Buckley had been nominated in a partisan spirit was made by H. P. Comstock, General Manager of the Comstock, Buckley Company of Kansas City, who led the fight on behalf of Holland. He declared that the joint assembly had been "hand picked" to put over the candidacy of the Chicagoan and said that his selection did not represent the wishes of the 30,000 members of the association.

Holland Will Fight.

"This thing will go to the convention floor," said Holland, "and I don't see how they can win. The New York delegation, with a total of 200 votes, met this morning and voted to support me. They also voted to support the claims of London for the convention. We also have thirty-eight votes from Philadelphia and 100 votes from St. Louis and the Southwest is pledged to us. There will be only about 900 votes cast, so you can see that the opposition has not much chance. Personally, I should be glad to relinquish the post, but inasmuch as this nomination was conducted irregularly I shall fight it out."

Buckley and his associate, W. Frank McClure, Vice President of the Albert Frank & Co. Agency, of Chicago, denied that the action of the joint assembly had been taken in violation of any rule. Mr. McClure pointed out that the system of selecting candidates had been ratified at last year's convention in Milwaukee by the Hollandites and that the system had been followed to the letter last night.

Buckley Stands Pat.

"We intend to stand by the action of the joint assembly," said Buckley, "and we further will not inject anything personal into the controversy. We stand pledged to London for the next convention. I was the original supporter of that idea and it was the Chicago Advertising Club that introduced a resolution to that effect at the meeting in Milwaukee. We think that London is the logical place for this meeting."

The twenty-two meetings given over to viewpoints on special fields of publicity were scattered through a dozen hotels and in some cases two or three meetings were going on at the same time in the one hotel.

One of the first to get under way was the meeting to discuss the problems and methods of direct mail advertising.

Mrs. Ida Bailey Allen, an authority on the subject, said that women spent the largest part of our national income and 85 per cent. of all our home and household goods, furnishings, food, clothing and drugs are purchased by them. She said that the feminine buyer, in approaching the bargain counter, sought four things—an honest article, helpfulness, truthfulness and up-to-dateness.

"Putting the home folks into motion pictures has proved an important factor in the mutual interest work of the American rolling mills of Middletown, Ohio," said Bennett Chappell, advertising manager of the corporation, who spoke before the Screen Advertisers Association.

"In addition to regular movie nights for the employes," he said, the company has used the motion picture to even better advantage through recording different company activities. The company purchased a motion picture machine, trained the plant photographer to its use and shortly found itself participating in civic work through the motion picture. In my judgment, a motion picture camera and a good projecting machine to show the work of the camera are a very successful adjunct to any program of mutual interest work."

Public Service Advertising.

A large group of the advertising men appeared at the session devoted to publicity for the public service utility corporations, a comparative recent branch of advertising, designed to better relations between the consumers and the companies. Grover C. Maxwell, formerly Secretary of the Ohio Public Utilities Commission, advised the corporations to tell their story to the public in detail.

"It follows then," he said, "that if your service is uniformly good, you should remind your public of that fact and tell them why it is good."

With America becoming more and more an "outdoor" nation, poster advertising, in the opinion of Leonard Dreyfuss, President of the United Advertising Corporation of New York, is becoming more and essential. Mr. Dreyfuss said that advertising research experts had found the life of the American people revolutionized in the last fifteen years from a home keeping people to "an automobile and movie people."

J. D. McCartney, assistant to the President of the Central of Georgia Railroad, was one of the speakers at the meeting devoted to community advertising, and he digressed to couple the railroads and advertising as a link in making towns better known.

"The railroads of America," he said, "are a factor in the new and better kind of community advertising. If there was ever a time when the apocryphal remark of a testy old capitalist, 'the public be damned,' represented railway policy that time has long since passed away. The railways are now honestly and sincerely anxious for public support and good-will. To this end they are both ready and willing to throw their resources behind any effort at progress by an ambitious and forward-looking community."

Banker's View of Publicity.

Francis H. Sisson, Vice President of the Guaranty Trust Company, was among the speakers who dealt with financial advertising at the meeting in the Venetian Room of the Hotel Ambassador. This topic was discussed at a morning and afternoon session.

"A well-equipped advertising man in institutions whose public relation problems are important should be able not only to interpret the public's mind on matters pertaining to the business of his institutions but to its officers," said Mr. Sisson. "He should first of all be a sound practical psychologist. He must understand the varying appeals to the senses, and to the classes with whom he must deal, in terms of display, color, argument and feeling. He should understand economics and politics, production and finance, as well as distribution, for in all of these fields there are factors operating which affect his message. To mix a metaphor, he should be both the mouthpiece of business to the public and the mirror of the public mind to business."

It is the duty of the financial advertising man to keep his advertising on a high plane, said W. W. Douglas of the Bank of Italy, San Francisco. He reported that in the three years ended May 1, 1923, the bankers of San Francisco had increased their advertising by 750 per cent.

Retail and Church "Ads."

Retail advertising came in for a great deal of discussion at one of the meetings. An angle on retail "ad" copy was contributed by W. R. Holchkin of Abraham & Straus of Brooklyn, when he made a plea for creative copy, which would enable the reader to visualize the article offered.

"The Church and Advertising" was the subject of more than a dozen speakers, who presented varying angles of the question of the usefulness of the printed messages in stimulating church activities. The message brought to the convention on church advertising by the Rev. Robert F. Gibson, Executive Secretary of the Publicity Department of the Protestant Episcopal Church, was that preaching could be done in advertising space with excellent results, but that the newspapers were right in insisting that it be paid for as advertising space.

MARTIAL LAW IN BOLIVIA.

Decreed in Some Departments Because of Alleged Rebel Activities.

BUENOS AIRES, June 5.—The Bolivian Government has decreed a state of siege in some departments, alleging that the mine workers are plotting a revolutionary strike, according to the La Paz correspondent of La Nacion.

It is asserted that open rebellion has ran at one point, but that the measures taken by the Government prevented a spread of the movement.

Assistant Deans Selected at Harvard

CAMBRIDGE, Mass., June 5.—Robert Earle Bacon, now assistant in English at Harvard University, has been appointed assistant dean of Harvard College in charge of next year's freshman class. Kenneth B. Murdock, assistant dean from 1919 to 1922, will return next year as assistant dean in charge of juniors and seniors. David M. Little will continue as assistant dean for the class of 1926, which next year will be the sophomore class.

GERMANY PLEDGES NATION'S WEALTH

By CYRIL BROWN.

Continued from Page 1, Column 1.

first, the giving up of passive resistance in the Ruhr and Rhineland before negotiations begin; second, placing the Rhineland under the control of the League of Nations, even though the latter feature appears to enjoy popularity in England.

"One thing we must speak out clearly, that never, under any circumstances, will Germany tolerate that German land under any form, and particularly the shores of the Rhine, be torn from the German fatherland. A solution enforced on this basis would not secure peace, but would perpetuate enmity, for Germany cannot rest as long as the Rhine is in foreign hands.

Copyright, 1923, by The New York Times Company

Special Cable to THE NEW YORK TIMES.

PARIS, June 5.—It is expected here that the new German note will be delivered tomorrow and that it will be discussed by Premiers Theunis and Poincaré at their meeting in Brussels. This development has radically changed the prospects for tomorrow's conference, and it is now considered scarcely possible that Premier Poincaré will be able to adhere to his plan of returning to Paris tomorrow evening.

Indications given by the German press as to the nature of Chancellor Cuno's proposals do not in any way satisfy the French that these proposals will be acceptable. M. Poincaré will certainly make two big objections, that the German Government must first end passive resistance in the Ruhr, and, secondly, that the amount of reparations must not be left for fixation to any impartial tribunal in which the majority of the votes would not be those of Germany's principal creditors.

But there is considerable uncertainty here as to whether the Belgians will be entirely willing to reject this offer with the same firmness as they rejected the last. Pushed by the reduction of trade which has followed the occupation of the Ruhr, the Belgian government recently has shown itself anxious to have the reparations question once more discussed fully and finally, and to see some less negative policy adopted than that which has resulted from the Ruhr occupation.

If, as is suggested, Chancellor Cuno offers guarantees on the customs, railroad receipts and industries, there is every chance that the Belgian Government will insist on the offer being seriously considered, not only by the two Governments in common, but simultaneously by their British and Italian allies. This especially is likely to be the case if the Belgians find in the German proposals ground on which to work for an amalgamation with them of the Belgian Government's suggestions submitted three weeks ago to M. Poincaré.

At the Quai d'Orsay and in such semi-official organs as the Temps insistence is being made tonight that unless passive resistance in the Ruhr is abandoned there can be no possibility of any serious discussion of Cuno's proposals. M. Poincaré is likely to insist that the best policy for France and Belgium still to follow is organization of the occupied districts in such fashion as to make them productive. Over Germany as a whole they have no coercive power, while over the occupied districts they have a hold which sooner or later, in French opinion, is bound to yield definite results.

Poincaré's idea of the Brussels conference is, therefore, that it should be a meeting of the "administrative council of the Ruhr" and not a meeting for discussion of reparations. Whether he will succeed in keeping it within the scope he wishes laid down will much depend on the nature of Cuno's note, and there is little doubt in French minds that delivery of the note has been timed with the intention of accentuating the difference of interest and opinion which exists between the Belgians and French.

To Discuss Technical Questions.

BRUSSELS, June 5 (Associated Press).—The Franco-Belgian conversations here tomorrow will begin with an examination and a discussion of the technical memoranda communicated by the Belgian Government to the French last week.

The second part of the agenda deals with the administration of the Ruhr, the definite organization of the customs, the issue of a special form of currency, measures for provisioning the occupied regions and the development under the Franco-Belgian direction of a system of accountancy for the Rhineland railroads in connection with the division of the stocks of coal and other products.

Premier Poincaré is expected to return to Paris Wednesday evening.

Connecticut 'Dry' Repeal Move Lost

HARTFORD, Conn., June 5.—An attempt to put life into Senator MacGrath's petition calling for the repeal of the State prohibition enforcement laws failed today when the House referred the document to the next General Assembly. Senator MacGrath introduced a joint resolution in the Senate directing the Judiciary Committee, which has thus far ignored the petition, make a report tomorrow. The Senate passed the resolution by a vote of 18 to 7, but it met a speedy death in the House.

Cardinal's Murder Distresses Pope.

ROME, June 5.—Pope Pius was greatly affected by the news of the tragic death of Cardinal Soldevilla y Romero, who was shot and killed at Saragossa, Spain, yesterday. Upon being apprised of the distressing occurrence, the Pontiff fell to his knees, praying for the peace of the soul of the departed prelate and also for the repose of Spain. Full details of the assassination are still lacking at the Vatican, but it is believed here to have been the result of political feeling, the anti-Catholics considering the Cardinal responsible for the success of the Catholics in the elections.

Commuter Held on Ticket Charge.

Louis Fox, 41 years old, of 22 Townsend Street, Port Chester, N. Y., arrested May 21, on a charge of using a commutation ticket on the New York, New Haven & Hartford Railroad made out to his son, R. Fox, was held yesterday by Magistrate H. Stanley Reynold in Yorkville Court in $500 bail for Special Sessions.

THEY are talking about Primanettes—everywhere. These are the short smokes that have brought to smokers a totally new idea of how good a little cigar can be. Clear Havana clear through is the reason. Ten for 25c.

PRIMANETTES
—a Max Stheary Product

ROCKWOOD HALL
at Tarrytown, New York
belonging to the estate of the late
WILLIAM ROCKEFELLER
One of the wonderful estates of America

THE 179 acres comprising this extraordinary place have a half mile frontage on the Hudson River in the exclusive section of Westchester. It is a country gentleman's estate of exceptional character lending itself to further development along country club, suburban hotel or institutional lines.

An illustrated booklet describing the property in detail will be sent on request.

Wm. A. White & Sons
Established 1868
46 Cedar Street
Tel. John 5700

Light and Right

—our lightweight, right form linen knickers—adding comfort to the game.

Plain white, tan, self checked and plaids, all double-shrunk insuring size-retention when laundered. Price range, . . . $8 to $15

White flannel, white and striped worsted trousers in ample array, $12 to $18

BROKAW BROTHERS
BROADWAY AT FORTY-SECOND STREET
FOUNDED 1866

ADVERTISEMENT.

$325- all-expenses

Delightful and economical vacation cruising to Havana, Panama and Costa Rica. Five interesting side trips included. Picture folders on request. Ask your travel agent or

UNITED FRUIT COMPANY
17 Battery Pl., or 321 Fifth Ave., N.Y.
General Offices, 131 State St., Boston, Mass.

GREAT WHITE FLEET

see outings

Credit Where Credit Is Due

With all due respect to boycotts and the power of various laws, ice after all deserves most of the credit for keeping the price of many of life's necessities within everybody's reach. Dairy products, meat, fish, poultry, fresh vegetables and fruits would be for the rich man's table alone if ice didn't keep food fresh and sweet in the city's big storage houses and in the home.

Knickerbocker Ice costs but 3-5 of a cent a pound, delivered in Manhattan, Brooklyn and Bronx.

Knickerbocker ICE Company

HYLAN SUGGESTS HISTORY INQUIRY

Asks School Board Why Seven Textbooks Under Fire Are Still on List.

HE CHARGES PROPAGANDA

Hirshfield Attacks Ettinger for Permitting Use of Mussey History in Schools.

Mayor Hylan has written to the members of the Board of Education suggesting that an investigation is necessary to determine why seven of the school histories of America condemned by Commissioner Hirshfield as pro-British "are still continued on the list of authorized textbooks," despite the adverse report on them by a committee of twenty-one appointed by the Superintendent of Schools. "The trail" of this investigation, the Mayor says, "should be followed, though it lead to the highest door."

The Mayor blames the "English and American financial influences, the international banking group and multi-millionaire foundations" for the "pro-British propaganda," which, he says, is bent on accomplishing the "Carnegie aspiration" and the "Cecil Rhodes dream" of reuniting America and the British Empire.

Mayor Wants Investigation.

"An explanation may be found," says the Mayor, "why the Committee of Twenty-one did not report upon Mussey's American History, which is apparently the worst offender.

"Of late years the hypocritical, sentimental twaddle of British propagandists has hypnotized many American statesmen, diplomats and unthinking public servants. The sage counsel of the ever-living Washington, Jefferson and the other immortal patriots has been given sinister interpretation until we are virtually told that an American who will not kowtow before tinsel royalty owes an abject apology to the 'mother country.'

"It is time for all of us to recognize the fact that this anti-American propaganda has been stealthily and insidiously flowing in upon us until it has become a veritable river of slime which only herculean efforts can dam.

"After reading Commissioner Hirshfield's report, the thought suggested itself that if the gates of America were closed for a time to the never-ending caravan of propagandists that swarm in upon us, it would be doing the people of this country a service, as well as those across the seas, for the wisdom which foreign spouters seek to impart to us might then be employed in upbuilding their national structures at home, which are today in a woeful state of disrepair."

Criticism of his history report brought the rejoinder from Commissioner Hirshfield yesterday that Superintendent of Schools Dr. William L. Ettinger was derelict in his duty in permitting the Mussey History in the public schools, and that other critics of the history books report are resorting to blackguardism in their attacks. Commissioner Hirshfield said:

"Dr. Ettinger should have read Mussey's history before he authorized its use in the city schools. If he did read the book, he willfully permitted a rabid anti-American history text book to come into our school rooms, and if he did not read it, he neglected his duty by placing a history on the shelves of the schools without knowing what its contents were."

ASK BONUS OF CITY TO BUILD SCHOOLS

Continued from Page 1, Column 4.

two weeks "to stand on the sidewalk."

On the insistence of William H. Gompert, architect in charge of the construction of school buildings and Commissioner Flynn, both sides agreed to submit the Fogarty proposal of a $12 day wage for two years to their members. After the meeting contractors expressed themselves as not being hopeful that the Mason Builders' Association would release them from the terms of their agreement and characterized the proposal as an effort to split the Mason Builders' Association.

Business Agent Donnelly announced to the conference that the Bricklayers' Executive Committee had decided to waive its strict ruling against overtime and that they would permit any amount of overtime on school work. The union will also permit the contractors to use all the experienced apprentices they can lay hold of, he said. He then suggested that the city and the contractors share the $2 increase.

To clear up what he termed was a popular misconception Mr. Fogarty said the mechanics were not asking for $12 a day but $1.50 an hour, that they worked by the hour and could be laid off if there was not enough material on the job or for other causes. For this reason, he said, many bricklayers had deserted their craft, being averse to working by the hour. He suggested an investigation to determine why school work was subject to so many unusual delays. He could not blame men for becoming disgusted after being laid off continuously on school jobs and finally deserting the work for places "where they could get a better break."

In opening the conference Mayor Hylan said the problem of providing an adequate number of seats for school children had driven him to his wits' end.

"This meeting is the last resort," he declared. He intimated that if the conference failed the city would attempt to use material other than brick and announced that he had directed Mr. Gompert to ascertain if there was some other material, such as reinforced concrete, which might be used for school buildings. This study had already begun, said the Mayor, but he did not want the city to resort to any makeshift if brick was the best for school construction.

When his Administration took office the city was $75,000,000 behind in the construction of schools, the Mayor told the conference. The previous Administration had appropriated $15,000,000 to "Garyize the schools," he said, in order "to fit every child for the mill and factory." During the present Administration, he added, about $35,000,000 had been appropriated for school construction. He attacked "Fred T. Gates, Rockefeller financial agent," as the man "who said we were educating children too well, that there would be nobody to do the rough work."

He made a little slip when he said the longshoreman's son should be educated as a longshoreman and the farmer's son as a farmer," continued the Mayor.

He appealed to the contractors and bricklayers as men who owed a duty to the children to see to it that the present condition was alleviated and school construction speeded. He pointed out that 100 bricklayers were working on twenty-one schools where 600 or more men were needed.

The meeting was adjourned until June 14 at 2:30 P.M., when both sides will give the committee an answer on the Fogarty proposal.

Among the contractors and concerns represented were Matthew J. Kelley, George Driscoll, George Colon, F. J. Brennan, T. A. Clark, Werner-Diaken Company, Putnam Construction Company, Freimeier & Hanna, Diebitch Construction Company, the Concord Construction Company and the Blastin Construction Company.

FLOWERED CHIFFON FROCK

$45

for women

Summery frock of printed chiffon veiled with black lace of lovely texture.

AVEDON

FIFTH AVENUE AT FORTIETH ST.

QUALIFIED EXECUTIVES

TOWER-HENDERSON PLAN publishes and sells at moderate cost a weekly digest which contains complete specifications and descriptions of important executive positions available. The Digest is confidential and of interest to executives now employed whose qualifications and character are above the average. Among others, the following are listed in the current issue:

Credit Manager—Requires a thorough experience in credits. Prefer man around thirty. Salary $8,500-$4,000.

Publicity Manager—Must have had experience in preparation and dissemination of publicity material. Salary about $7,500.

Executive Assistant—To act as general executive assistant to successful business man. Salary around $5,000.

Appraisal Engineer—Must have had thorough experience in building construction and costs. Salary to start $3,000 and expenses.

Junior Executive—Manufacturing company has opening for young college man to be trained for important work. Some experience required. Salary $2,000.

Assistant to Executive—Broad and general business experience. Must be man of highest type. Salary up to $10,000.

Call, Phone or Write

TOWER-HENDERSON PLAN

1133 Broadway (at 26th St.)

Chelsea 1116.

Not an Employment Agency

"Convenient to Everywhere"

RITTENHOUSE HOTEL

22d & Chestnut Sts

Philadelphia, Pa

A hotel of the highest type catering only to the best patronage

Rooms with hot and cold running water $2 UP

Rooms with bath $3 UP

Club Breakfast, 50c up

Special Luncheon, 90c

Evening Dinner, $1.25

As well as service a la carte.

Music During Luncheon, Dinner and Supper.

I do all sorts of electrical switching regularly you can buy me $20. *Inquire*

TORK COMPANY, 8 West 40 St.

Telephone Longacre 8283

Bridal Gifts

DREICER & Co.

Fifth Avenue at forty-sixth

FUR STORAGE—Remodeling and Repairing

Phone 6900 Fitz Roy

Franklin Simon & Co.

A Store of Individual Shops

FIFTH AVENUE, 37th and 38th STS.

For Madame

SUITS OF SATIN OR SMART SILKS

WERE WORN AT BELMONT PARK BY THE SMARTEST WOMEN . .

The opening of the race meet definitely established the Summer vogue for tailored suits of satin and costume suits of silk.

59.50

Eight Different Models

All the smart tailored or costume models of satin, moire silk, flat silk crêpe or silk repp, with the new broche pleated collar, cuffs and bands or with collar of summer fur.

In cocoa, gray, black, navy blue or Lanvin green

OTHER SILK SUITS 59.50 TO 165.00

Entire Contents Copyrighted, 1923, by Franklin Simon & Co., Inc

B. Altman & Co.

Men's Monte Christi Panama Hats

Fraternity Hat Bands

FIFTH AVENUE

34th Street 35th Street

World-Wide Popularity Based on Proven Worth

KOH-I-NOOR PENCILS

DRAWING MATERIAL DEALERS AND STATIONERS

John Wanamaker

Astor Place at Ninth Street | Formerly A. T. Stewart | Telephone Stuyvesant 4700 | Store Hours: 9 to 5.30

A Clearaway of Fine Oriental Rugs, $168

61 Rugs in 3 desirable room sizes

6x9 7x10 8x10 ft.

Mahal Gorevan Khiva Pergam Chinese Kermanshah

The range of designs and colors in this collection of rugs is large—but the number of rugs is limited. An early visit is advised, as rugs of this quality at this price are a rarity, indeed.

None sent on approval. None sent C. O. D. None will be reserved.

Third Gallery, New Bldg.

From the Founder's Writings

A Wise Man is a Maker of Opportunities

He must not lie still and wait for them to come along, for they do not always come when wanted.

He must take time by the forelock and see to it that opportunity does not ride by him while he plays pool, or goes to the races or the pugilists' show.

Neither should he oversleep himself.

(Signed) John Wanamaker

IN THE AUDITORIUM

Silver Jubilee Concerts

in honor of the 25th Anniversary of Greater New York

Fifth Concert

Today, at 2.30

Mary Craig Pigueron, Soprano

Walter Leary, Baritone

Helen Jeffry, Violin

Alice Nichols, Accompanist

Alexander Russell, Organist

Admission by Complimentary ticket, apply at the Auditorium

First Gallery, New Bldg.

A Marvelous Collection!

Cotton and Linen Fabrics from the World's best looms

The finest collection in New York, we believe, is now assembled in the New Dress Goods Salon. Every new weave, every new color and every new design in prints and embroideries in fabrics that grow smarter as the thermometer rises.

From France—Rodier's latest inspirations—embroidered linens, batistes, voiles and crepes in fascinating designs. Rezo-crepe and Milply—the favorite weaves this season—in several designs including the adorable Normandy prints.

From other French houses there are the new seeded voiles, melange ratine, and eponges in filet, checked, striped and plain weaves.

From England—lovely drop-stitch voiles and crepes. English prints in large and small patterns, always brilliant in coloring, for the important little jackets and for simple sports frocks.

From Switzerland—hand-loomed dotted Swiss, silver crepe and plain and embroidered organdies.

From Scotland—the famous D. & J. Anderson zephyr ginghams and madras shirtings.

From Japan—fine cotton Canton crepe.

From Ireland and Belgium—the finest dress linens from the sheer handkerchief weaves to the heavy non-crushable and French finish weaves.

From America—the new silk and cotton crepe de chine, all manner of lovely crepes and voiles, printed and woven tissues and ginghams, and Normandy applique voiles.

These Timely Fabrics—Specially Priced

Imported Voiles, Crepes and Organdies, $1.65 yard
our $2.75 to $3.75 grades. Embroidered, printed and woven designs in exquisite colorings on white and colored backgrounds.

Imported Checked Eponge, $1.10 yard
our regular $1.50 to $1.95 grades. Fine French and filet eponges in checks and various sizes.

St. Gall Hand-Loomed Dotted Swiss, 55c yard
our regular 95c yard grades. White and colored grounds with contrasting color dots, including navy blue and white and black and white.

Plain Eponge, 68c yard
our regular $1 yard grades. Light-weight. Soft finish. In a large selection of colors.

English Prints, 45c yard
our regular 65c yard grade. The season's smartest designs and colorings.

Organdie from Switzerland, 65c yard
for our regular 95c yard grade. Black, white and all the newest colors.

Street Floor, Old Building

DIAMOND BAR PINS

For Bridal Gifts

The principal value of a diamond lies in its brilliancy. To be brilliant a stone must be perfectly cut. The stones used in our diamond-set platinum bar pins have been carefully selected by our experts for their brilliancy. And the workmanship in mounting is of faultless accuracy.

All Platinum Pins, $165 to $3685

Pierced platinum mountings in various designs. A bar pin priced at $1550 is of exceptional value, for it is 3½ in. long, contains nine very large diamonds and forty small ones.

Straight Bar Pins, $405 to $1690

A particularly fine collection, platinum mounted, solidly set with finely matched diamonds.

Street Floor, Old Building

The Women's Sports Shop Features

$35 Silk Sweaters at $25

Pure silk in beige, navy blue, brown, black and rust.

Tuxedo Models

In three smart weaves; the narrow rib weave, the flat wide rib and the box weave.

Sweaters taken from our own stock that have been selling all season at $35.

First Floor, Old Building

AU QUATRIEME

Cool Linen Cushions for Summer Days

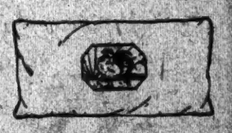

A shady corner of the terrace, a cool drink at one's elbow, and a linen cushion behind one's head—these make for a policy of passive nonresistance that is the best way to fight the heat.

The little cushion and lamp shade shop, *Au Quatrieme*, has a large stock of linen cushions in all colors and sizes, each one with some little original touch that makes it doubly attractive.

Orange linen with brown and gray stripes, 12x22 in., $10.

Percale cushion, pale green ground with Chinoiseries in rose; edged with rose piping and a fold of brown silk; 14x25 in., $15.

Toile de Jouy, classic figures in rose on cream ground, 16 x 33 in., $20.

Flowered linen cushions, piped in green, 12x22 in., $8.

Plain linen cushions, in various colors, striped with colored tapes, 19x28 in., $15.

Plain linen cushions, trimmed with uncut fringe, round, oblong and square, $6, $7 and $10.

For an Ocean Voyage

There are also some small linen cushions, just the right size to tuck between the back of one's neck and the back of a deck chair.

Cushions of plain gray or blue linen, bound with scarlet, medallion of figured linen, bear or chanticleer (illustrated), applied on one side; 12x19 in., $10.

Small Chinese silk cushions, brown bound in yellow, $7.50.

Small linen cushions, striped with colored tapes, 13x21 in., $10.

Fourth Floor, Old Building

WANAMAKER SHOPS FOR MEN

10,000 Silk Neckties

$1 and $1.50 Grades

55c

Generously cut four-in-hands of the sort of silks that go usually into ties of much higher grades. Literally there are hundreds of patterns in light, medium and dark colors.

A dozen ties will freshen up your wardrobe for all Summer at very little cost.

Shirts share the good news, too!

4,000 Men's Fine Shirts, $2.15

Until today they have been $3 and $3.50

Fine white madras.
White madras, fiber-striped.
Corded madras in colors or stripes.
White English Broadcloth, self-striped.

Every shirt in the lot was made to our standards—they are therefore very well made. The neckbands are correctly sized; the soft cuffs meet evenly; the buttons are strongly sewn; the buttonholes will not pull out or ravel.

A most unusual opportunity to secure shirts of high quality at moderate expense.

Street Floor, New Building

SPECIALIZED SERVICE - STREET FLOOR

THE BELOVED BERRY

Nearly two thousand years have passed since Ovid sang of the strawberry

"Which disappears beneath its modest foliage, but whose presence the scented air reveals;"

And through all these years this wonderful little berry has continued to be the subject of praise,

Even as it is today when its fragrance makes its presence known at CHILDS.

Luscious, ripe strawberries, old fashioned strawberry shortcake—epicurean delights.

Childs

GAMBLING IN MARKS GRIPS ALL GERMANY

Boerse Shows Great Uneasiness as Exchange Rises to 62,000 to the Dollar.

FINANCIERS CONFERRING

Government Is Said to Be Planning Monopoly of Foreign Exchange Against Bitter Opposition.

By CYRIL BROWN.

Copyright, 1923, by The New York Times Company.

Special Cable to THE NEW YORK TIMES.

BERLIN, June 5.—Speculation in marks continues to be the mania of Germans of all classes. The Boerse and the gambling public showed unprecedented uneasiness today because the paper mark unexpectedly rose to about 62,000 to the dollar.

During the past forty-eight hours conferences have been taking place between members of the Government, big financiers, heads of banks and parliamentarians who are supposedly financial experts as to ways and means to check the fall of the mark. It was reported today in Boerse circles that the Government was planning to force through the most drastic and radical measures, of which the two principal ones were state-controlled centralization of all trading in foreign exchange, including bank-notes, or, as a variant, a virtual Government monopoly of foreign exchange business in Germany, and the introduction of a compulsory rate of exchange, lower than the world market rate, for all sales of foreign exchange and bank-notes in Germany—in other words, an attempt at manipulation by the fixing of arbitrary rates. Both propositions are being fought tooth and nail by the bankers and those business men interested in foreign exchange. Their argument is that such artificial measures will not even prove a palliative, but will make matters worse.

A strong impression was made on the Boerse today by rumors that a renewed attempt to peg the mark would be made, and that the Bank of England and the Bank of Holland had made specific promises of co-operation with the Reichsbank to this end. Nobody, however, ventured to guess as to the figure which this imaginary pegging operation had for its objective.

The feeling of uncertainty and nervousness on the Boerse was accentuated by the nation-wide unrest and anxiety over the terrific rise in the cost of living and prognostications of riots and uprisings.

China Seeks Planes in Philippines.

MANILA, June 5 (Associated Press).—An agent of the Peking Government is here negotiating for the purchase of airplanes formerly used in the Philippine Army Service. As there is an embargo on the shipment of war materials to China, Gov. Gen. Wood cabled Washington for a ruling on the sale of the planes. The Chinese Government also is reported looking for aviators willing to serve in the Chinese Army.

Gunther
FUR STORAGE
Advantages
1. Lower rates now in effect.
2. Vault located on premises.
3. Full insurance against all loss.
4. Prompt City and Suburban deliveries.
Gunther
Fifth Avenue at 36th Street

Macy's

R. H. Macy & Co. Inc.
Herald Square New York

Another Shipment of the Famous

"Sunson" Hats from England

for Tailored Wear in Town
for Sport Wear and Travel

Remarkably Moderate in Price

$5.94 and $6.89

We are the sole distributors of these smart English Hats in Greater New York—the instant recognition accorded to them by New York women of discernment is due principally to the fact that these hats unite the dash and smartness of style of London hats with a price remarkably low.

Delightful Variety in Models and Colorings

For the miss and young woman there are the ever charming pokes—for tastes a bit more sophisticated we have a lovely array of short back models in mushroom and straight brim effects. And ribbon—that most piquant and favored of trimmings—has been employed on all of them in almost endless original ways.

White, Gray, Sand, Orchid, Purple, Green
Red, Wood, Blues and combinations

Macy's—Second Floor, 34th Street, Front.

Macy's Macy's

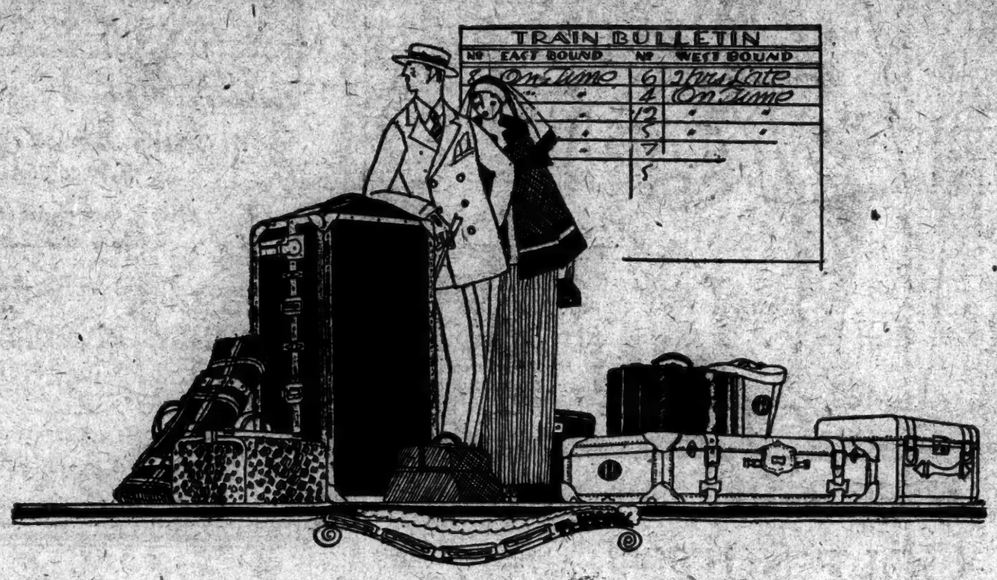

Away with dull care—
Let us go somewhere
—DONNE

OUR eyes are the hungriest part of our anatomy — they are insatiable. They are voracious for more and more sights and scenes, peoples and places, far or near.

One may say truthfully — and all *do* say it, who know most about travel needs—that the Saks' Luggage Shop is just the place where one may be sure that everybody's luggage requirements have been thought out beforehand, and produced with quality, character, and economy.

❦ ❦ ❦

For the day's trip, for the week's tour, for the month's travel, by motor, or rail, or steamship—first the luggage, the correct and convenient kind—sophisticated luggage that bespeaks our own sophistication in travel matters.

The English Kit Bag, for example, has become accepted as the correct as well as the most convenient travel bag. All over the Continent, it is an evidence of the experienced traveler, and here at home it has veritable vogue.

Then there is the trunk—for instance, the dignified, commodious, English-made All-Leather Trunk, which goes with unbreakable imperturbability through the rough handling of travel.

And for Madame or Miss, we must not overlook the Fitted Case—one which is quite *recherche*, both dainty and enduring, with a complete set of toilet requirements, yet ample room for the things *intime*.

Also, for steamer-deck or motoring comfort, the warmth-without-weight Irish Travel Robe is not to be forgotten.

And so on—every luggage and travel comfort and convenience, each eloquent of correctness and sophistication in travel, is here in the Saks' Luggage Shop.

A very roomy case made of enameled duck in moleskin finish, over a rigid steel frame. Cowhide corners, bindings, and trimmings. 30 inch case . . . 29.50
Others from . 4.95 to 35.00

The strongest case we know of. Made of almost everlasting, heavy sole leather, hand-sewn over a strong steel frame. Linen lined: 30 inch case 60.00

Men's hat box sturdily made of hand-sewn cowhide. Fully equipped to hold top hat, opera hat, and many other accessories . . 17.00
Other hat boxes for men and women up to . . . 85.00

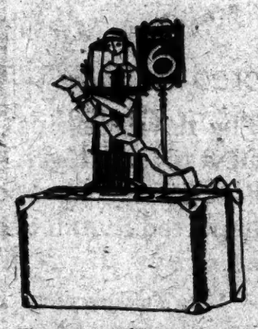

The capacity of this case is unusual for its size. Made of heavy cowhide with copper rivetted leather corners and loops. Fitted with tray. 28 inch case . 45.00

English sole leather steamer trunk entirely handsewn. Built to withstand the abuse of continued travel. Equipped with paracentric Yale lock. 36 inch trunk 125.00
Others from 95.00 to 150.00

The Famous English kit bag which has come to be quite the thing. Made of hand boarded cowhide, with strong Hercules frame. Handles of solid leather. 22 inch bag 47.00
Others from . 18.50 to 90.00

BROADWAY **Saks & Company** At 34th STREET

B. Altman & Co.

Men's
Warm-weather Suits

An interesting feature, in the Men's Clothing section of the Sixth Floor, consists of Suits made of fine quality, very light weight worsted, in blue, gray and brown patterns, suitable for business and street wear. The coat has a slip-on lining of silk; the sleeves and back of vest are also lined with silk.

These Suits have been expertly tailored to retain the shape and resist the wrinkled appearance that Summer clothes are apt to have.

Specially priced, in regular stock, at
$45.00

Other models (coat and trousers), at
$40.00

(Department on the Sixth Floor)

Madison Avenue-Fifth Avenue, New York
Thirty-fourth Street Thirty-fifth Street

BOY SCOUTS SHOW SKILL AT JUBILEE

One-Armed Lad Wins Applause for Aptitude in Tying Knots and Whittling.

TOWN HALL WANTS EXHIBIT

Whalen Gets Offer of Floor Space There to Continue Exposition—Richmond's Turn Today.

The presence of several thousand Boy Scouts was a feature yesterday of the city's Silver Jubilee Exposition at the Grand Central Palace. It was Queens Day and this part of the celebration was in charge of the Scouts of Queens, though Scouts from the other boroughs were present.

Dan Beard, National Scout Commissioner of the Boy Scouts of America, a resident of Queens, addressed the boys and other visitors. "We called them Boy Scouts because they are using the old American heroes, the scouts of the frontier like Washington, Lincoln, Sam Houston and Daniel Boone, as their models," Mr. Beard said.

"The Boy Scouts try to reproduce as nearly as they can the conditions of the frontier. They cook and sleep in the open, learn first aid and build campfires. If one of you older folk were waterlogged they would get you out of the water, give you artificial respiration and have you on your feet in a minute.

"We are trying to get these boys to use their five senses, as the old scouts did. Think what it will mean to have 10,000,000 men in America who will be able to take care of themselves in any situation and to take care of you—10,000,000 men who are doing a good deed every day."

Mr. Beard's speech was followed by a demonstration of Scout work by the boys. A one-armed Scout won applause by tying all the required Scout knots and whittling expertly. Music was furnished by the Parental School Band.

In the evening addresses were made by Ellis Parker Butler, the author; George H. Wilcockson, President of the Queens Chamber of Commerce, and George J. Ryan, President of the Board of Education.

Today will be Richmond Day, with Borough President John A. Lynch presiding. Exercises will be held in the morning and afternoon. The afternoon program includes speeches by Mr. Lynch and former Borough Presidents George Cromwell and Calvin D. Van Name, and musical selections by the Police Band, the Police Glee Club, the St. Augustine Choir and Miss Mary Wilderman. In the evening the speakers will include, in addition to Messrs. Lynch, Van Name and Cromwell, Mayor Hylan, Cornelius G. Kolff, Max Thaten, Henry Bridges, Anning S. Prall and Commissioner of Plant and Structures Grover A. Whalen.

Mr. Whalen, who is Chairman of the Exposition Committee, received a letter from Robert E. Ely, Director of the Town Hall, offering temporary quarters there for the continuation of the exposition, which, he suggested, should be made permanent. Mr. Ely wrote:

"I can scarcely find words to tell how deeply I am impressed by the municipal exhibition. It is so remarkable that it inspires unbounded admiration for the skill, imagination and energy which brought it into being. You are a miracle worker. The educational value of the exhibition is so great that we at the Town Hall have doubled our original order for tickets and are urging every one to go to the Grand Central Palace.

"What is to become of these exhibits after the jubilee? Surely they ought not to be widely separated. Why should there not be a permanent exhibition? We have more than 20,000 feet of unoccupied floor space on the two floors above the auditorium of the Town Hall. We could house there many of the relief maps, models, &c., of not too large a size. For a year, until the Town Hall Club is opened, we could maintain an exhibition which would be visited by people who come to the lectures and meetings at the Town Hall.

"We are enthusiastic about the possibilities of this plan."

ONLY 21 GIVE INCOME TAXABLE AT MILLION

Continued from Page 1, Column 6.

or 9.32 per cent. of the total. The tax paid by Pennsylvanians was $84,060,220, or 11.76 per cent. of the total. Illinois was third, the number of returns being 611,886, or 9.18 per cent. of the total, and the tax $68,574,351, or 9.53 per cent. of the total.

The number of husbands and wives with or without dependent children and of husbands whose wives, though living with them filed separate returns, was 3,477,552. The number of wives making separate returns from husbands was 99,634. The number of men filing returns as heads of families was 401,062 and the number of women filing returns as heads of families 115,356. The number of returns from all other men was 1,943,000 and from all other women, 605,620.

The amount of net income reported from dividends and therefore not subject to the normal tax was $2,479,952,389. Net income exempt from normal tax because of personal exemption and credits for dependents amounted to $14,193,855,700 and from interest on Government obligations not wholly exempt from tax to $46,994,406.

Income from personal service, salaries, wages, commissions, bonuses, directors' fees, &c., amounted to $13,813,109,165; from business, trade, commerce, partnerships, farming and profits from incidental sales of real estate, stocks, bonds and other property and income from fiduciaries to $4,170,363,501. Income from property, rents, royalties, interest on bonds, notes, &c., and dividends amounted to $5,345,249,176.

Incomes reported for the various States were as follows:

Ala.	$117,109,806	Neb.	179,906,512
Ariz.	48,310,197	Nev.	22,445,508
Ark.	92,616,003	N. H.	82,352,496
Cal.	1,188,021,448	N. J.	856,806,058
Col.	174,450,980	N. M.	27,858,165
Conn.	346,017,180	N. Y.	3,817,787,760
Del.	43,675,283	N. C.	127,992,951
Dist of C.	246,245,804	N. D.	43,032,758
Fla.	119,257,316	Ohio	1,060,027,926
Ga.	126,311,460	Okla.	191,516,067
Hawaii	37,540,214	Ore.	139,574,639
Idaho	49,787,718	Pa.	1,037,201,358
Ill.	1,833,920,168	R. I.	107,565,411
Ind.	406,242,136	S. C.	86,385,825
Iowa	313,762,935	S. D.	47,097,466
Kan.	217,267,297	Tenn.	170,999,893
Ky.	102,775,577	Texas	436,857,467
La.	97,897,146	Utah	63,713,461
Maine	124,628,879	Vt.	47,561,857
Md.	368,091,062	Va.	206,531,701
Mass.	1,159,036,150	Wash. (inc.	
Mich.	540,653,620	Alaska)	282,109,642
Minn.	260,104,438	W. Va.	207,197,054
Miss.	69,911,004	Wis.	370,784,222
Mont.	61,620,582	Wyo.	51,051,620

The income tax yield to the Government increased $300,000,000 between the years 1920 and 1921, as shown by the following:

1915	$86,262,886	1919	1,127,721,635
1916	41,046,186	1920	1,269,620,104
1917	67,940,062	1921	1,075,035,626
1918	176,560,294	1922	719,397,106
1919	681,462,954		

A war profits and excess profits tax of $11,249,731 was collected for 1917.

Figures for New York State show a drop of nearly $275,000,000 in the tax paid from that State, as set forth in the following table:

Year.	Income.	Tax.
1917	$2,774,085,148	$261,785,793
1918	3,719,713,784	324,545,971
1919	3,405,345,410	308,975,351
1920	3,930,625,466	369,907,389
1921	2,897,757,104	316,768,179

All dates the Government will make public figures that will give some [illegible]

FUR STORAGE—Remodeling and Repairing
Phone 6900 Fitz Roy

Franklin Simon & Co.
A Store of Individual Shops
FIFTH AVENUE, 37th and 38th STS.

For Madame

BLACK CHIFFON AND LACE GOWNS FOR DAYLIGHT DINING

A new fashion advances with the new advanced dinner hour . . . .

79.50

At home, in restaurants or at country clubs—smart women wear transparent black chiffon and lace gowns made over black or flesh color silk, finding them most flattering and suitable for the daylight dinners.

OTHER DINNER GOWNS 55.00 to 165.00

Entire Contents Copyrighted, 1923, by Franklin Simon & Co., Inc.

Catarrh

ZONITE is a perfected form of the world-famous Carrel-Dakin solution. Clinical and laboratory tests with this new form of antiseptic have developed methods of antisepsis and healing unknown a few years ago.

These tests show Zonite to be an effective agent in overcoming nasal catarrh. The method is as follows:

Secure an atomizer in which the fittings are of hard rubber. Make a solution of one teaspoonful of Zonite to three-fourths of a glass of luke warm water. Tilt the head well back and spray through a nostril until the liquid can be felt dripping from the post nasal cavity into the throat. Repeat the process through the other nostril.

This treatment should be employed three times daily—morning, evening and before retiring. The solution should not be allowed to stand in the atomizer, but should be freshly prepared each day. As the mucous membrane becomes accustomed to the sensation of the antiseptic the amount of water may be reduced until not over a half a glass is used to each teaspoonful of Zonite.

The above treatment should provide a feeling of comfort and relief within a few hours. In from two to four weeks it should cleanse and heal the mucuous membrane, check all abnormal discharge and clear the nasal passages.

Note: A more copious flow of mucous after spraying is to be expected; it will soon disappear.

Zonite
NON-POISONOUS

MATERNITY APPAREL

LANE BRYANT specially designed maternity garments are not conspicuous, they have no "maternity look." The same smart styles other women wear; yet they conceal the figure so effectively that one's condition is not apparent.

Special for This Week

Dresses of fine French Voile, entirely made by hand. Two models, hand embroidered or hand drawn work. Rose, Gray, Copenhagen or White.... 12.50

Other Cotton and Silk Frocks, $3.95 to $125.00

Over a million mothers have worn this Maternity Corset, sole exclusive creation designed by Lane Bryant. It is the most successful from the standpoint of health and comfort; it harmonizes the figure and cleverly conceals maternity condition.

3.95 to 12.50

Infants

The Lane Bryant "Loveliest Baby Shop" is replete with dainty things for your baby. Everything from the simplest slip to elaborate layettes, nursery furniture.

This supporter is specially designed for the expectant mother who has not been accustomed to wearing corsets and for the woman who feels that she wants greater freedom than even the Lane Bryant Maternity Corset will allow.

3.95 to 12.50

NEW YORK 41st St. Lane Bryant BROOKLYN

65.00

Genuine Scotch Woollens, Made by the members of the Scottish Woollen Association

FOUR-PIECE PLUS FOUR GOLF SUITS

CARMOOR - LONDON COLORS
IN SCOTTISH WOOLLEN CLOTHS

The new combination plain-back coat that links the city to the links, with the full overlapping PLUS FOUR knickerbockers, hand-tailored in specially imported Scotch Shetlands, in the new brassie browns, or grays, light as the dust on a summer road!

Linen Knickers, $5.50 Flannel Trousers of Cambridge Gray, $8.00

Entire Contents Copyrighted, 1923, by Franklin Simon & Co., Inc.

Gothdale Moor Calf
Low Shoes for Men
Who Want More Comfort
$10.00

Moor Calf, tanned from the hides of calves raised by the French peasantry, is a soft, serviceable leather that fits as comfortably as kid and yet has all the durability of calf. Black, or a new light London golden tan, in a new Summer all-occasion model.

Franklin Simon & Co. Fifth Avenue

MEN'S SHOPS—SEPARATE ENTRANCE
ON WEST 38th and 37th STREETS—STREET LEVEL

SAVE 30%

TUNGSTEN LAMPS			NITROGEN LAMPS	
Watts	Our Reg. Price	Our Price	Watts	Our Reg. Price	Our Price
10 to 50	.32	.22	75...	.55	.38
60....	.37	.26	100...	.70	.49

FANS 1923 MODELS

Direct From Manufacturer

NON-REVOLVING TYPE

	Reg.	Our Price
8 in..	$10.00	$8.00
12 in..	23.00	18.50

REVOLVING TYPE

9 in..	23.00	18.50
9 in., Ivory Finish		19.00
12 in..	30.00	24.00
16 in..	35.00	28.00

ELECTRICAL & ENGINEERING CO.
716 Eighth Ave. (45th St.) Bryant 6574
Branch 2617 Broadway (99th St.)

In tins
KRAFT CHEESE
In loaves

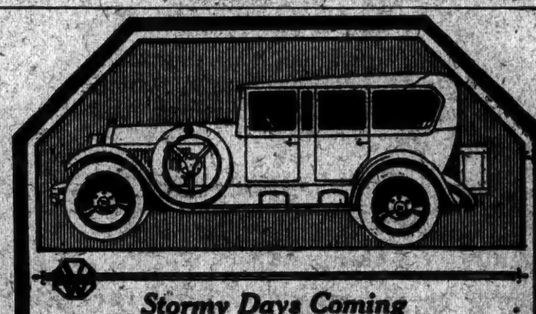

Stormy Days Coming

The Closure is the ideal, every day, every-weather car, sold at an open car price. Economical to operate, light in weight—plate-glass windows transform it into a warm, weather-tight car when needed, yet disappear, leaving it completely opened for fine-weather driving.

Strikingly beautiful in lines and finish—abundant power and speed—durability that has made the name Westcott famous for thirteen years—truly the ideal, all-purpose, year-round car, at a moderate price.

NEW YORK WESTCOTT MOTOR COMPANY, Inc.
1956 Broadway, New York City.
Telephone Circle 5972.
Brooklyn Branch—1463 Bedford Avenue
Queens—Westcott Motor Co., 149 Hillside Ave., Jamaica, L. I.
Richmond—Westcott Motor Co., Stapleton, S. I.

WESTCOTT
The Car with a Longer Life

MEN'S GOTHDALE
Athletic Underwear
Accustomed Prices for Unaccustomed Quality

2-PIECE GARMENTS $1.00 each
UNION SUITS $1.50

THESE are something more than underwear of plain stripe or crossbar Madras. They are garments in which we have been at pains to produce a wholly better grade of workmanship than is generally obtainable at these figures.

Other Two-Piece Garments
$1.50 *to* $6.50

Other Union Suits . . .
$2.00 *to* $12.00

Franklin Simon & Co. Fifth Avenue

MEN'S SHOPS . . . SEPARATE ENTRANCE
ON WEST 38TH AND 37TH STREETS—STREET LEVEL

Entire Contents Copyrighted 1923, by Franklin Simon & Co., Inc.

MEN'S IMPORTED
Lightweight Golf Hose
$4.00

AN imported wool and artificial silk stocking for Summer fairways, with fancy colored tops and broad ribbed. The silk is for coolness. The wool absorbs perspiration. The combination is perfect. Shown in brown, camel, fawn, green, gray, blue or black and white mixtures.

Franklin Simon & Co. Fifth Avenue

MEN'S SHOPS . . . SEPARATE ENTRANCE
ON WEST 38TH AND 37TH STREETS—STREET LEVEL

Entire Contents Copyrighted, 1923, by Franklin Simon & Co., Inc.

Home-made ice cream is here again

THE pleasure of being equipped for making your own fresh, luscious ices and ice creams is that you are always ready for guests, ready with new family desserts, ready with cool refreshments for sweltering afternoons. These devices at Lewis & Conger's practically do the work while you watch. The ice crusher reduces ice cakes to little pieces. The Auto Vacuum Freezer works ingeniously without turning a crank. And for adding a new fascination to serving—here are bright nickeled scoops for single portions and interesting moulds for the whole family dish.

LEWIS & CONGER
45th Street & Sixth Avenue
Phone: Vanderbilt 0371

NINE FLOORS OF HOUSEHOLD EQUIPMENT

REACH FULL ACCORD ON OPIUM CONTROL

Nations at League Session Accept American Project With Only Minor Reservations.

ASK NEGOTIATIONS AT ONCE

Recommend Agreements to Limit Production and Trading of Drugs Not for Medical Use.

GENEVA, June 5 (Associated Press).—The American delegation and the other members of the Opium Advisory Commission of the League of Nations, after lengthy consultations, reached an arrangement tonight which was accepted by all parties with minor reservations.

The resolution adopted by the commission says that "the Advisory Commission on Traffic in Opium accepts and recommends to the League the proposals of the representatives of the United States as embodying general principles by which Governments should be guided in dealing with the question of the abuse of dangerous drugs, and on which, in fact, the International Convention of 1912 was based, subject to the following reservation by the representatives of France, Germany, Great Britain, Japan, The Netherlands, Portugal and Siam:

"'The use of prepared opium and the production, export and import of raw opium for that purpose is legitimate so long as that use is subject to and in accordance with the provisions of Chapter 2 of the convention.'

"The commission, appreciating the great value of the co-operation of the Government of the United States in the efforts the League has been making for the last two years to deal with the question of the abuse of dangerous drugs, expresses the belief that all the Governments concerned should be desirous of co-operating with the Government in giving the fullest possible effect to the convention."

The resolution then recalls in detail the steps taken to attain the same ends by the commission since it was instituted, and says that as a means of giving effect to the principles submitted by the representatives of the United States, the commission recommends to the Council the advisability of inviting to enter into immediate negotiations:

The Governments of the States in which morphine, heroin and cocaine and their respective salts are manufactured and those in which raw opium and coca leaf are produced for export and manufacture; the Governments in which the use of prepared opium is temporarily continued under the provisions of Chapter II of the convention, and the Government of China.

These negotiations would be for the purpose of considering whether agreements could not now be reached between them as to the limitation of the amounts of morphine, heroin and cocaine and their respective salts to be manufactured; as to the limitation of the amounts of raw opium and cocoa leaf to be imported for that purpose and other medical and scientific purposes, and as to the limitation of production for export for such medicinal and scientific purposes.

Stephen G. Porter, head of the delegation, earlier today had submitted written comment on the original reservations as made by the various delegates in compromise recommendations drafted in an effort to meet the American views. Mr. Porter's note remarked:

"If we admit that the domestic customs in certain States are legitimate and conform to the terms of the convention, we would take a dangerous initiative that doubtless might provoke a demand for international recognition of undesirable practices."

The note commented similarly upon the provision that the production and exportation of raw opium destined for these domestic uses should be regarded as lawful under the convention.

CONTENDS EX-KAISER MUST CONSENT TO SUITS

Federal Attorney Opposes Claims Against German Property Seized in War.

Special to The New York Times.

WASHINGTON, June 5.—Individuals or business firms having claims against the former Imperial German Government must obtain the consent of that Government before suit can be filed for payment of the claim from property seized by the Alien Property Custodian, District Attorney Peyton Gordon today contended in motions to dismiss such suits.

The motions were filed in the cases of the Mechanics' Securities Corporation of New York City, which seeks to recover $500,000, and the American National Bank of St. Paul, which seeks to recover $65,000, represented by Imperial Treasury notes.

The District of Columbia Supreme Court was informed that the Imperial German Government had not been made a party to these suits or had consented to being sued. The power of the court to make the defunct Government a party was questioned by the District Attorney.

FINES DRIVER $3,000 IN AUTO KILLING OF BOY

West Virginia Court Also Imposes 14 Months' Term—Murder Charge Is Pending.

MARTINSBURG, West Va., June 5.—A justice of the peace today fined William R. Brightwell of Frederick, Md., $3,000 and sentenced him to serve fourteen months in jail on charges growing out of the killing of seven-year-old Kenneth Kneisley here last Monday.

The boy was run down by Brightwell's automobile. Brightwell waived a preliminary hearing on a murder charge, which will be brought to the attention of the October Grand Jury.

Charges on which Brightwell was sentenced were failure to stop and investigate after striking the boy, speeding, operating an automobile while under the influence of liquor and without a license, possessing liquor, and carrying a pistol without a license.

Brightwell filed notice of an appeal and gave bond of $4,000. He is under $5,000 bond on the murder charge.

Breaks Leg as Tooth Is Extracted.

Special to The New York Times.

POTTSTOWN, Pa., June 5.—As Maurice Bryan, aged 42, arose today from a dentist's chair, after having a molar tooth extracted he called out "My leg is broken!" and collapsed on the floor. Both bones of the right leg had snapped between the ankle and the knee. A surgeon at the Homeopathic Hospital thinks the bones were broken by muscular contraction. The case is considered an oddity.

Lord & Taylor

FIFTH AVENUE

TELEPHONE FITZROY 1900

Imported Dotted Swiss 75c yd.

Many of the season's most delightful colors are here, for we purchased 10,000 yards of this fine St. Gall Swiss, embroidered in colored and white dots. Grey, orchid, peach, copen, pomegranate, maize, marine blue, copper and many other exquisite colors are displayed. There are 42 shades from which to choose.

SECOND FLOOR

Gay Silks for Summer

Printed Georgette, $2.50 yard—Flaunting bold patterns in riotous color or in diminutive designs of subtle tone; these suggest a bright tea time frock or perhaps a roof garden gown, pale tinted or vivid.

Printed Crepe, $2.95 yard—Crepes that make a simple costume a creation by their sheer audacity of color and pattern. Others are softly subdued in design and choice of color, but always there is the charming note of originality. Heavy, soft quality.

Both of these silks are 40 inches wide.

GROUND FLOOR

Midsummer Clearance of

All Wool Dress Fabrics

Serges, cheviots, homespuns, plaids, coatings, in fashionable weaves of fine quality. Shown in lengths only, at surprisingly low prices. The prices are $1.85, $2.45, $3.75 yard.

Imported satin stripe challis, plain color—tan, grey, rose, copen, American beauty, cadet, sand, ivory, black. 30 inches wide, 95c yard.

SECOND FLOOR

Real Filet and Baby Irish Lace

Specially Priced This Week

Filet lace edging, 4 inches wide, fine mesh, 90c yard.
Filet picot edging, 1 dozen yards, $1.25
Irish edging, 1½ and 2 inches wide, 95c yard.

GROUND FLOOR

White Summer Hats

$9.50

Canton crepe, taffeta, combinations of fine hair and silk, rough body straws. All white hats. All for summer wear. Large shade hats, medium sized utility hats, and small close hats. Trimmed with ribbon, organdie or straw. Appropriate for dress and sports wear, $9.50

FOURTH FLOOR

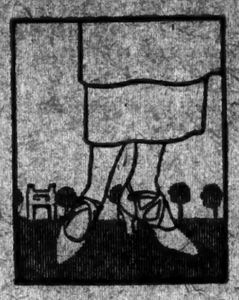

New Shades in Women's Pumps

Field mouse, champagne and grey are the colors shown by the smartest shoes these days, especially if they are cross strapped pumps such as these sketched. Soft kid with Spanish Louis heel and medium round toe. Only one of the new models in our women's shoe department, $12.75

SECOND FLOOR

Necklaces $5

of Indestructible Pearls

Surely there is nothing more appropriate for the girl graduate or one's bridesmaids than a string of indestructible pearls, rosy tinted or cream. The 32 inch length which slips over the head without the bother of a clasp is beautifully graduated and softly lustrous.

GROUND FLOOR

Notions

Are Reduced This Week

Just now when you are getting ready for summer, whether it be in town or country, there are so many little things so easily forgotten, that must be purchased. For this reason we offer nine necessary articles at interesting prices so that you may purchase enough for the entire summer.

Sewing cotton, Willimantic. 150 yard spool, black and white, dozen, 50c

Imported dressmaker's pins. ¼ pound box, 23c

Dress snaps, white and black. Sizes 0 to 00. 1 dozen cards, 35c

Dress shields, double covered nainsook. Size 3, pair, 26c. Size 4, pair, 28c

Dress linings, white Japanese silk. Long waisted. Sizes 34 to 44, $1.95

Dress linings, white batiste. Long waisted. Sizes 34 to 44, 65c

Seam binding, black and white taffeta. 7 yard piece, 25c

Absorbent cotton. 1 pound roll, 49c

Klipto trouser hangers, 12c

GROUND FLOOR

Store Your Furs This Month

Every day's delays may mean serious damage to your furs in loss by moths, theft or fire. They are insured against all these in our cold storage vaults. Let us have your valuable furs for the summer months. Send a post-card or telephone FitzRoy 1900. A messenger will call at your house.

FOURTH FLOOR

The Vogue of Knit Frocks

Silk and Wool Frocks

One-piece slip-over styles, some trimmed with braid, others with fringe jabot. Sports colors, $25 to $39.50

Silk and Wool Suits

Two-piece suits—some with slip-over blouse and V neck—others with the open coat and belt, $29.50 to $75

Fibre Silk Frocks

The smartest styles in knit frocks are these, all-over braided in white, brown, navy, grey or gold, $75. Other fibre silk frocks, $39.50 to $135

All Silk Frocks

One- or two-piece styles, some trimmed with all-over embroidery, others hand painted, $145 to $165

Knit Capes

Silk and wool mixture capes with brushed wool collar or throw scarf; white, beige, grey or navy, $29.50

SPORTS DEPARTMENT—THIRD FLOOR

Lord & Taylor

FIFTH AVENUE

TELEPHONE FITZROY 1900

EIGHTY YEARS OF FAITHFUL SERVICE

GIMBEL BROTHERS

32ND STREET—BROADWAY—33RD STREET—NEW YORK CITY

MEN!

3000 Genuine Mohair Hot Weather Suits

New Models Specially Bought and Specially Priced to You

SIZES 34 to 48

$20

Regulars, Stouts, Longs and Shorts

Hot weather is here for sure. And these suits are made to keep you from the melting point! They're *well made*, too. Hand tailored, with piped seams of Satin and all the other marks of distinction. New summer styles in colors you'll like. Pencil stripes, plain Black, Blue, Brown or Grey.

NO CHARGE FOR ALTERATIONS

Gimbels Headquarters for Men's Hot Weather Clothes

GIMBELS MEN'S CLOTHING SHOP—Fourth Floor.

ADVERTISEMENT.

Kellogg's Bran is Guaranteed to give relief BECAUSE IT IS ALL BRAN!

Relief from constipation, whether it be mild or chronic, will follow the regular, every-day eating of Kellogg's Bran. We have thousands of letters from former sufferers who tell us that the natural "bulk-action" of this wonderful cereal product has given relief they have not known for years. We guarantee that Kellogg's Bran will free the system from constipation because it is ALL BRAN—not a composition in which bran is added. If constipation is to be permanently relieved, you must eat ALL BRAN—that's why your physician will recommend Kellogg's for constipation.

Constipation creates toxic conditions which poison the blood and every organ of the body. It slows you down mentally and physically, and creates sick headaches, nausea, bad breath—finally, in many cases, leading to Bright's disease, diabetes and other dreaded illnesses. You must fight constipation with Kellogg's Bran regularly if you want health!

You'll say Kellogg's Bran is really delicious—it has a nut-like flavor that appeals to the most fastidious appetite. Eat it as a cereal, sprinkled on hot or cold cereals or cooked with hot cereals, allowing two tablespoonfuls of bran for each person. Be certain to eat at least two tablespoonfuls, each day; as much with each meal in chronic cases. Kellogg's is delicious made into muffins, macaroons, raisin bread, griddle cakes. Recipes in every package. Kellogg's Bran is served by leading hotels, clubs and restaurants in individual packages. It is sold by all grocers.

FRANK BROTHERS

Fifth Avenue Boot Shop

Between 47th and 48th Streets

A style for outing and the country club.

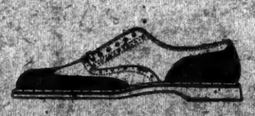

Men's white buck oxford, cordovan trim, rubber sole and heel. $14.50

Men's Department, Third Floor

GEORGE WASHINGTON HOTEL

116 WEST 72nd ST. NEW YORK

An Apartment Hotel for those requiring dignity and attractiveness in environment together with ready accessibility

MODERN FIFTEEN STORY FIREPROOF BUILDING

Apartments of one and two rooms with bath, three rooms with two baths.

Central Park One Block. Subway, Elevated, Surface, Buses at corner.

—Ownership Management.—

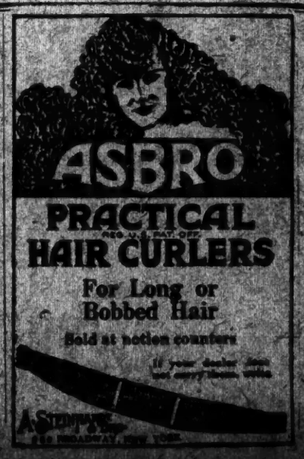

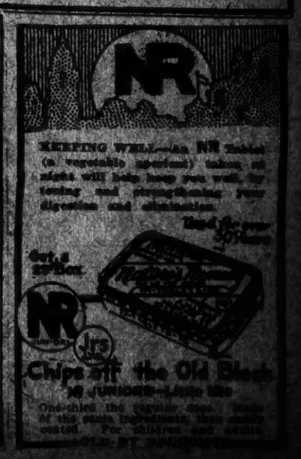

CHAUFFEUR BLOCKS POSTAL ROBBERY

Taxicab Operator Refuses to Drive On When Ordered by Bandit Suspect.

MAIL BAG IS RECOVERED

Prisoner Later Makes Break for Freedom at Hospital, but Is Recaptured.

An attempted robbery of Postal Station F, 140 East Thirty-fourth Street, was frustrated late yesterday afternoon when the driver of a taxicab in which the alleged robber attempted to make his escape, refused to operate his car.

John O'Connor, 40, 401 East Nineteenth Street, who told the police that he was a steamfitter, was taken to the East Thirty-fifth Street Station, charged with the robbery. After remaining at the police station for some time, O'Connor was removed to Bellevue for treatment for an infected arm resulting from a fracture sustained some time ago.

In the admittance room he was told to take off his coat, and he did so, only to throw it over the head of Edward Vois, the admittance clerk. O'Connor leaped past Vois, through a window and started running across the hospital lawn on which the Bedford Park Studio of Music was giving a silver jubilee concert.

Before O'Connor had gone more than a hundred feet, however, he was caught by Dr. William J. Daugherty of Bellevue and Patrolman Dunboy, who was in charge of the prisoner. A few of the patients present at the concert were thrown into a mild state of excitement by the chase, but the greater number of those present were ignorant of the affair.

According to the police O'Connor approached Thomas Careto, 307 East Thirty-eighth Street, the taxicab driver, and asked him to drive to Station F. Careto, the police said, thought the request strange as his car was only 200 feet from the Post Office, but he complied.

O'Connor is alleged to have left the cab and picked up a bag of registered mail lying near the Post Office door. Returning to the cab, he ordered Careto to drive away.

Careto refused and before O'Connor could leave the cab he was captured by Thomas Dempsey and John Nolan, letter carriers, who had seen him take the bag. Assistant Superintendent Thomas Mahoney entered the cab and ordered the driver to go to the Police Station, where he entered a complaint.

The bag contained registered mail destined for Baltimore, Mahoney said, and was valued at between $500 and $1,000. O'Connor told the police that he is married, has two children, and was evicted from his home yesterday.

18 GET MEDICAL DEGREES.

Homeopathic College and Flower Hospital Graduate Class.

The class of 1923 of the New York Homeopathic Medical College and Flower Hospital received their degrees last evening at graduation exercises in Aeolian Hall. The commencement address was delivered by Dr. Matthias Nicoll Jr., Deputy Commissioner of the State Department of Health. The degrees were conferred by William M. Baldwin, President of the Board of Trustees of the college, and the prizes were awarded by Dr. Anson H. Bingham, Secretary of the Faculty. There was an address by Dean Israel S. Wleiner and the Hippocratic oath was administered by Dr. George F. Raymor, President of the Medical Board of Metropolitan Hospital. The invocation was by the Rev. J. H. Raymond Ray, Rector of the Church of the Transfiguration.

The graduates were Morris Blum, Louis Bonfield, Frank Joseph Genovese, John Samuel Herrlin, Irving Edmond Leder, D. Alfredo Melhado, Jack William Moskowitz, S. Elihu Posin, Samuel Rosenfeld, Max Edward Selkin, Jacob Theodore Sherman, Samuel Carlyle Trattler, Irving I. Weiner and William Zide, all of New York; Edward T. Carberry, Wharton, N. Y.; William Elsworth Holmes, Downsville, N. Y.; John Hellmer Jentz, Jersey City, and Isadore Messinger, Rochester.

FIGHT FOLLOWS A WAKE.

Two Men and a Woman Held for Disturbing Neighbors.

Dennis O'Connor, 45; his wife, Catherine, 45, and Bridget Cassidy, 60, all of 141 Willis Avenue, the Bronx, attended a wake until an early hour. On leaving the wake they decided to call on Thomas McGlynn at 136 East Seventeenth Street, near where the wake was held. The results were that O'Connor was held in $5,000 bail yesterday by Magistrate Peter A. Hatting in Yorkville Court on a charge of felonious assault, and the two women, charged with disorderly conduct in interfering with an officer, were paroled for a hearing June 19.

McGlynn didn't open his door quickly when his friends rang and they knocked it down. Then McGlynn appeared, and words passed between McGlynn and O'Connor, and O'Connor struck McGlynn in the face with a hammer, it was alleged. Neighbors in the house called Patrolman Engleman of the East Twenty-second Street Station, then the reserves, then two Bellevue ambulances.

SAY MACHINERY JARS THEM.

Eight Neighbors of Brooklyn Plant Ask Court for Injunction.

Eight residents of Hancock Street, Brooklyn, applied yesterday to Supreme Court Justice Lewis for a permanent injunction to restrain the Brooklyn Shield and Rubber Company of 397-401 Sumner Avenue, Brooklyn, from using the heavy electrically driven machinery that was put in the plant last January. The neighbors allege that the rumbling of the machinery shakes houses in the vicinity and damages household effects.

Those who seek an injunction are Mrs. Flora Fehr, Barnett Newman, James Hopper, Mrs. Mary C. Wilson, Mrs. Emelia F. Sanders, George Kiefer and the executors of the estate of Rachel E. Wilson.

Officials of the company said the machinery was practically noiseless.

FRENCH TROOPS OCCUPY FOUR RAILWAY DEPOTS

Action Closes the Last Big Ruhr Railroad to Traffic—Cologne Strike Ends.

BERLIN, June 5 (Associated Press).—French troops today occupied the railway stations at Herne, Wanne, Geisenkirchen, Katernberg and Altenessen and closed them to traffic, thus throwing out of operation the last important railway in the Ruhr.

The city of Duesseldorf is virtually without newspapers as the result of the application of censorship by the authorities of occupation, the only local publications permitted being radical organs, according to semi-official quarters here today.

All the Berlin newspapers are forbidden circulation there, it was stated, as well as the larger newspapers of the Rhineland, such as the Cologne Gazette and the Frankfort Gazette.

LONDON, June 5.—A Cologne dispatch to The London Times says that the Communist hopes of provoking serious trouble in the British area were frustrated today when the tram men returned to work. The strike at Duesseldorf, however, continues, and also the strikes in the industrial areas just outside the Ruhr.

WOMAN ON SCHOOL BOARD.

Mrs. Margaret McAleenan Surprised When She Is Appointed by Hylan.

Mrs. Margaret McAleenan of 20 West Eighty-seventh Street has been appointed by Mayor Hylan a member of the Board of Education, to succeed Mrs. Emma L. Murray, it was announced yesterday.

Mrs. McAleenan is the wife of Joseph A. McAleenan, a member of the firm of Henry McAleenan, pawnbroker, of 1,330 Broadway and 469 Fulton Street, Brooklyn. He said last night that the appointment had come to his wife without solicitation and that she had been surprised to receive it. He said that she had accepted because of the opportunity for public service.

Mrs. McAleenan never has held a public post before, but was active in war work, and since the Armistice has participated in girls' club and Catholic charities work.

Membership on the Board of Education carries with it no salary. Mrs. McAleenan has been appointed for a term of seven years. She will be the only woman member.

Stern Brothers

WEST 42d ST. (Between Fifth and Sixth Avenue) WEST 43d ST.

Our Entire Stock Of

Men's and Young Men's Suits

$32.50 $42.50

New Summer suits—tailored by the Kirschbaum shops—the finest weaves from America's best looms—the latest type of New York styles. Take your unrestricted choice of our entire stock at reductions that ordinarily would not come until July!

Worsteds, unfinished worsteds, serges, cheviots and tweeds. All sizes—all models.

NO CHARGE FOR ALTERATIONS

Saks & Company Direct Particular Attention to Their Extensive Showing of

Men's

Medium Weight Suits

at 48.00

in which new lines appear hand in hand with superb Saks' tailoring

ENGLISH lines predominate in men's suits at present. These we feature at 48.00 follow the newest ideas sponsored by London West End tailors; the coats less form-fitting than heretofore, the trousers cut a little more full, and in some cases waistcoats appear in double-breasted models. The man seeking individuality in a suit at moderate cost will find choosing a simple matter at Saks.

Blues, Browns, Plaids, Stripings and Novelties

Men's Woolen Golf Knickers

in tweeds, homespuns, worsteds in plaids, herringbone and shepherd check effects

Special 7.50

Broadway **Saks & Company** at 34th Street

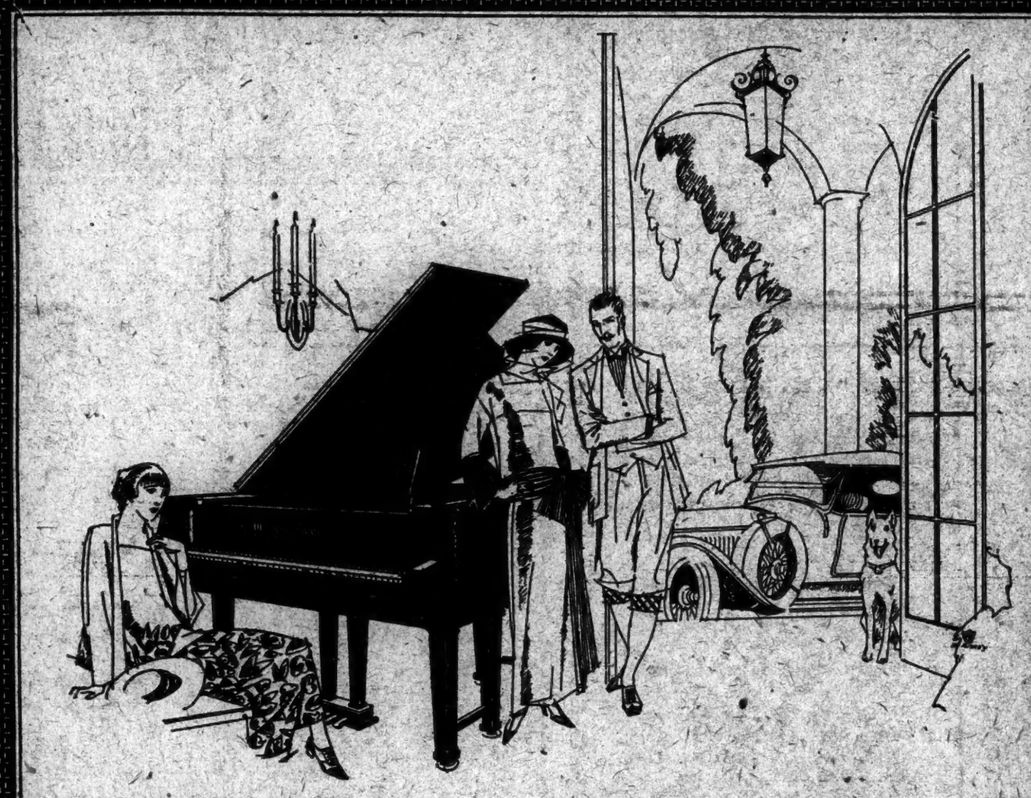

MOTORING AND MUSIC

After the swift exhilaration of a run through the country, one reacts to the beauties of music with a keen enjoyment that is indescribable. Every motorist should possess the marvelous

AMPICO

The most magnificent musical instrument of all time, it re-enacts the music you love best, exactly as rendered by great artists. The Ampico is an essential part of every fine home.

It will give us pleasure to have you hear the Ampico in our Studios

In the KNABE, HAINES BROS. and FRANKLIN

UPRIGHTS FROM $985 GRANDS FROM $1975

Pianos Accepted In Exchange

DEFERRED PAYMENTS

Those who so desire may secure immediate delivery of their Ampico upon payment of a moderate amount. The balance may extend over a period of monthly payments to suit your convenience.

Knabe Warerooms

Fifth Avenue at Thirty-ninth St.

* Registered U. S. Pat. Off. 1921

Peace of Mind

is the secret of happiness. Troubles, trials and tribulations are dissipated when the mind is tuned to an even tenor by harmonious decoration and luxurious appointments. STANDISH HALL offers these as well as nature's aids to happiness by virtue of its adjacence to Central Park.

Opposite Manhattan Sq. Park and Museum of Natural History

Ready for Occupancy September First

Renting Office on Premises Open 9 a. m. to 7 p. m. daily

Standish Hall

"A Residential Hotel"

45 to 81st St. New York

Direction of M. SPARK

Isn't There Something You Have Been Wishing For In Furniture - - - -

Something That You Thought Just A Little Too Costly?

Isn't there something you would buy if you were sure it was priced at a rock-bottom figure—stripped of normal profit?

Haven't you seen some pieces or suites of furniture in the Tobey establishment that you had thought of buying if there ever was a sale at reduced prices?

Do You Answer "Yes"? THEN

Here Is a Tobey Sale of Furniture You Will Prize.

Bed Room Suite—ten pieces, with twin Beds—hand decorated, an exquisite example of the Italian period. Regular $1780.00 *Reduced to* $1245.00

Dining Room Suite—ten pieces, hand carved, in soft brown walnut finish. Regular $1000. *Reduced to* $695.00

Carved Walnut Sofa—covered in figured frieze. For any Living room. Regular $1150. *Reduced to* $795.00

We have been fortunate (through a client) to purchase outright from a large Estate a collection of rare Oriental Rugs—each a masterpiece.

The Tobey Furniture Company

Fifth Avenue at Fifty-third

1689—Salad Set of colored glass, $10.

THE GAY commotion of moving to the country is accompanied by a rather lengthy list of things to freshen up the place. That list melts rapidly when the freshening process is begun at Ovington's.

OVINGTON'S

"The Gift Shop of Fifth Avenue"

FIFTH AVENUE AT 39TH ST.

GARVEY INDULGES IN TILT WITH JUDGE

Court Warns Black Star Head to Keep Within Legal Bounds in Conducting Defense.

"AFRICAN DUCHESS" HEARD

Witness Testifies He Saw Whisky Being Taken Off Line's Steamer Near Jersey Shore.

The trial of Marcus Garvey, "Provisional President of Africa," and three of his associates on a charge of using the mails to defraud investors in the stock of the Black Star Line, Inc., will terminate in time for Federal Judge Mack to keep an engagement in Chicago on June 14. This agreement was reached after a conference in which Judge Mack assured Garvey that his rights would be protected. Garvey shook his head as if in doubt and said:

"We'll find out about that before we are through."

While John Garret, who was chief engineer of the Black Star steamers Yarmouth and Kanawaha, was in the witness chair, Judge Mack objected to Garvey's conduct of his defense. When Garvey persisted in asking questions despite sustained objections by Prosecutor Maxwell S. Mattuck, Judge Mack rebuked him.

"There are limits," said the Court, "to which one who is conducting his own defense can go. If the defendant does not stop disregarding the Court he will be stopped from conducting the defense."

"I object," cried Garvey, "on the ground that it would be an infringement of the defendant's constitutional rights."

One of the witnesses was Mrs. Florence Brice, wife of J. E. Bruce, who had been "knighted" by Garvey. "Lady" Bruce is also "Duchess of Uganda," a title bestowed by Garvey. From October, 1920, to October, 1921, the witness testified, she was employed in the office of The Negro World, one of Garvey's enterprises, but the Black Star Line was responsible for her salary.

James Hercules, who served as boatswain on the Yarmouth, told of an accident off the Florida coast. He said that Captain Cockburn wanted to abandon ship, but that the third engineer succeeded in saving the vessel. Questioned about allegations that the ship had carried whisky, the witness said that one time when the ship was reported to be sinking off Sandy Hook, N. J., he saw Captain Cockburn deliver three cases of whisky to men in a rowboat.

Miss Carrie Ledeatt, a former Secretary of the Universal Negro Improvement Association, who later served as a clerk of the Black Star Line, testified that, so far as she knew, Garvey never received any money for the sale of Black Star stock.

Other witnesses testified that Garvey received none of the money paid for stock. An attempt was made to show that some of the money was received by others who made no accounting of it. The trial will be continued today.

HOSPITAL FLOORS UNCLEAN.

Are Unable to Get Scrubwomen at Pay Allowed by City.

Reports that the floors in Bellevue and Harlem Hospitals have not been clean in recent months, because of the refusal of scrubwomen to work for the salary the city was willing to pay were verified yesterday by Dr. George O'Hanlon, General Medical Superintendent of Bellevue, and Miss Jessica V. Vient, Assistant Superintendent of Harlem Hospital.

When the annual appropriation for hospitals was cut down at the beginning of the year, applicants to scrub the floors were offered $25 a month with maintenance, while those on the job got $30.

Few accepted positions and some left to take more remunerative jobs. As a result nurses and other employes, unaccustomed to scrubbing, got down on their knees and cleaned up. Dr. O'Hanlon said that while Bellevue's floors were never "filthy" they were not as clean as they should have been.

With an increased appropriation, voted by the Board of Estimate last week, scrubwomen will be offered $35 a month and scrubemen will get $40.

Arbuckle Cheered in Chicago.

CHICAGO, June 5.—Roscoe C. (Fatty) Arbuckle, former motion picture comedian, appeared publicly here last night for the first time since his trial on a charge of manslaughter in connection with the death of Virginia Rappe. He was cheered by a capacity crowd at a Summer garden at which he has an indefinite engagement. "I thank you from the bottom of my heart. It's the first time I've had a real smile in a long time," said Arbuckle.

ENRIGHT CAPTURES GUNMAN ON ROOF

Continued from Page 1, Column 5.

a few minutes before the appearance of Detective Sergeant Bradley when Lambatta, who evidently had lain in wait for him, accosted him with a razor in his hand. Esposito said that he grappled with Lambatta and managed to get a razor out of his hip pocket before both men tumbled to the street.

They were rolling up and down the sidewalk trying to use their razors, Esposito said, when the detective separated them, after striking Lambatta a few blows on the body with his blackjack. Detective Sergeant Bradley said that he was driving through Atlantic Avenue in an automobile which had been stolen a few weeks ago, when he saw the two men rolling on the sidewalk. He said that he thought it was an ordinary street brawl, but when Lambatta got to his feet he pulled a pistol out of his hip pocket and began to shoot at him.

Bradley added that Lambatta had fired three shots at him before the detective got his pistol out of its holster, and then both men kept shooting at each other with a distance of less than ten feet between them.

When all the details had been revealed, Commissioner Enright ordered Bradley to arrest Esposito on a charge of inflicting a razor wound on Lambatta.

An ambulance surgeon had arrived from the Swedish Hospital by that time, and after he had informed Mr. Enright that Lambatta's condition was serious the Commissioner ordered two detectives to accompany the wounded man to the hospital and to hold him a prisoner on a charge of attempting to murder Detective Sergeant Bradley. The Commissioner then ordered three detectives to go to the home of Mrs. Rose Lambatta and arrest her on a felonious assault charge for slashing Mrs. Esposito with a razor.

The whole case having been cleared up, Commissioner Enright then returned to his car with Policeman Blaie, and sped away. Later the three detectives arrived at the Grand Avenue station with Mrs. Lombatta and her husband in custody, but that they had removed a loaded pistol in their apartment. A general alarm was sent out for the woman.

McCutcheon's
Fifth Avenue, 34th and 33d Streets

Clearance Sale
Matinees—Negligees—Lingerie

Dainty creations of Crepe-de-Chine, Georgette and lace. Hand-made and hand-worked. About 125 delightful garments, many of them exclusive importations.

Full length Negligees
formerly $16.50 to 75.00
NOW $5.00, 10.00, and 15.00

Waist length Matinees
NOW $2.50 each

Imported French Lingerie
of finest fabrics, handwrought with exquisite embroidery.

Chemises—Gowns—Drawers
formerly $5.75 to 12.75
NOW $2.95, 3.95, and 4.95

No C.O.D's.—No Credits—No Refunds

SECOND FLOOR

Macy's

R. H. Macy & Co. Inc.
Herald Square New York

June Sale of Commercial Stationery

Which affords the business man an excellent opportunity to stock up his office needs at prices exceptionally low. Because of our large and varied stocks, orders of any size can be handled quickly and efficiently without delay. We mention below a few items in constant demand:

Typewriter paper; water marked; size 8½x11; packed 500 sheets to the box. Usually 98c. Special 79c.

Stenographers' note books, 60 leaves of good quality paper to the book. Usually 39c doz. Special 23c.

Pay envelopes of good quality manila. Usually 94c 1,000. Special 79c.

Business envelopes of good quality white paper. Size 6¾. Box of 500. Usually 79c. Special 59c.

Manila Second Sheets. Special 27c Ream.

Standard weight carbon paper, blue and black. Legal and letter size. Box of 100 sheets. Usually $1.49. Special 94c.

Macy's Reliable Typewriter Ribbon, for Remington and Underwood machines. Usually 54c. Special 39c.

Legal ruled pads; 60 sheets. Usually 16c. Special 9c.

Hexagon Lead pencils, nickel tipped, with eraser. Special 29c doz.

Assorted rubber bands, ¼ pound box. Usually 29c. Special 23c.

Filing cards, horizontally ruled; sizes 3x5 and 4x6. Usually 98c per 1,000. Special 79c.

Good quality paper clips. Usually 34c 1,000. Special 29c.

Typewriter Oil. 4c bottle.

Falcon pen points. Special 47c gross.

Package receipt books, 60 receipts to a book. Special 9c.

120 Receipts to book. Special 13c book.

Macy's dust proof files, indexed A to Z. Usually 47c. Special 39c.

Single and double glass inkwells, with grooves for pens, and self-closing top. Usually $1.79. Special $1.59. Usually 79c. Special 69c.

Wire waste baskets. Usually 69c. Special 59c.

Black Japanned mail boxes. 47c.

Telephone book covers; assorted colors. Usually 98c. Special 79c.

Stiff back desk pads, with leather corners. Size 19x24. Usually 42c. Special 39c.

Size 16x21. Usually 29c. Special 19c.

Macy's—Main Floor, 35th Street, Near.

Macy's Macy's

Gidding
56th Street FIFTH AVENUE 57th Street

JUNE SALES

Late Spring Fashions
Greatly Reduced
For Prompt Disposal

Gowns and Dresses
at $45—$65—$85
Formerly $75 to $175

Day Coats and Capes
at $55—$75—$95
Formerly $85 to $195

Two and Three Piece Suits
at $35—$58—$85
Formerly $75 to $195

NEW SILK CAPES
29.50

Made last week to sell at 69.50
An opportunity rarely equalled

Through a happy circumstance we are able to offer at this modest price these graceful silk capes, ideal for a cool summer evening. Grey, tan, black or cocoa with chiffon lining of blue, rose, orchid or green.

No C.O.D's *No Credits* *No Approvals*

AVEDON
Fifth Ave. at Fortieth St.

A STYLE EVENT EXTRAORDINARY!

Exquisite Street, Afternoon and Evening Gowns, designed by HARRY COLLINS now offered for Clearance at irresistibly low prices

NEW MODELS—READY TO WEAR

Charming chiffons, silk failles, soft, beguiling satins, crepe Elizabeths and other wonderful materials — made up by his own craftsmen to express his inimitable tastes; things of life and beauty that inspire delight in the very ownership.

At these Unusually Low Prices

$50 $65 $85

Harry Collins
ART IN DRESS
Park Avenue and Fifty-Seventh Street
NEW YORK

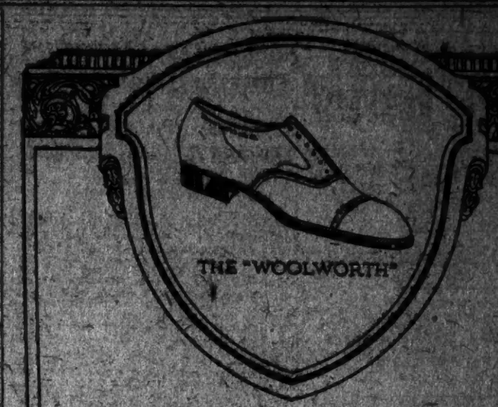

THE *Edwin Clapp* SHOE

FOR seventy years the Edwin Clapp shoe has been the unquestioned choice of many discriminating men who insist on correct style, comfort and wear. They know that this shoe represents unexcelled value in all three of these shoe essentials.

Men who have worn the Edwin Clapp shoe for twenty-five years are just as enthusiastic now as those who are wearing their first pair. Why not stop in today and learn something of the glove-fitting luxurious style of the Edwin Clapp Shoe?

SMITH, INC.
6 East 42nd Street

The Edwin Clapp Shoe
Established 1853

GOOD FURNITURE
the wedding gift of lasting charm

Flint's Fine Furniture

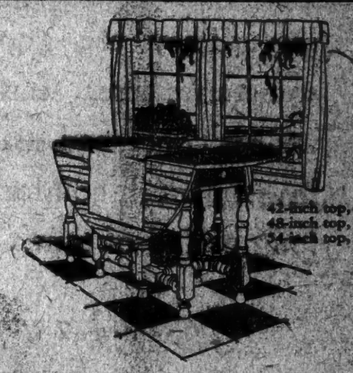

A Table as a Wedding Gift

NO GIFT that you can give will be more surely useful than a piece of good furniture. It will stand for years as a reminder of your thoughtfulness.

This solid mahogany gateleg table is an unfailingly delightful gift, for its design makes it useful for a home of any size. It is as practical as beautiful, and its good workmanship insures long life. Its price is $37.75 in the 42-inch size.

FLINT & HORNER CO., Inc.
20-26 WEST 36TH STREET
A few yards from Fifth Avenue

HANAN SHOES
Good Shoes Are An Economy

FOR MEN—THE PANAMA
In Tan And Black Calfskin

MANY men demand no more of their Shoes than that "they feel good to the foot". We demand much more of our shoemakers. The Shoes must not only be a comfort to wear, but a compliment to the wearer.

H·A·N·A·N & S·O·N
Shoes For Men—Shoes For Women
ELEVEN SHOPS THROUGHOUT GREATER NEW YORK

DEMOCRATIC BOSS SOUGHT BY POLICE

Jersey State Constabulary Hunting for 'Barney' Gannon in $230,000 Land Deal.

BURTON ADMITS MONEY GIFT

Head of Former Highway Board Says Gannon Gave Him Share of $25,000 Bonds.

Special to The New York Times.

TRENTON, N. J., June 6.—George L. Burton, President of the Highway Commission that was dismissed last Winter by Governor Silzer, was a witness today before the Highway Investigation Committee. The State police were detailed to serve a summons on "Barney" Gannon, Democratic boss of Middlesex County, to appear before the committee and explain the allegation that he received $23,000 for sale of land worth $90,000 to the State for $230,000.

Burton testified on the transaction, which led up to the purchase by the State for $230,000 of the Amboy ardidge approach from the W. J. Donnell Lumber Company. He admitted that before the sale was made to the State he had been approached by Gannon, who asked him to do what he could to put the sale through the Highway Board. He also said that Gannon told him that the Donnell Company gave Gannon $23,000 in bonds.

Burton said that before the land was bought he knew there was an appraisal of $90,000 on the property, and added that he regarded that price as ridiculous. He said that he knew there was a valuation of $235,000 on the land, and that, in view of this, he thought the $230,000 paid by the State was a fair price. He denied any responsibility for putting the deal through the old board, saying "there were eight other members of the board, and each of them could read."

Gannon saw Burton on the bridge land sale matter both before and after the deal was closed. Before the State bought, Gannon asked Burton to meet Alonzo McDowell and Thomas Evans, officers of the company and "good friends" of Gannon's, friends who had done a lot for him and for whom he had done a lot.

Asked by Attorney General McCran why he voted to spend $230,000 for the bridge land, Burton said he relied upon the judgment of Gannon and of the lumber company.

After Gannon had received the bonds from the lumber company, according to Burton, Gannon came to the witness and gave him some coupons, saying that they were in payment of a past political debt and that the coupons were from the bonds received from the company. When the coupons were handed over, Burton testified, he said to Gannon: "That's a damned dirty trick."

Burton said that the last time he saw Gannon was in the Hotel Martinique in New York, at which time Gannon promised him he would come to Trenton to testify before the Highway Committee any time after June 15. Burton said he did not know where Gannon is now and that he had not heard from him in the last week.

Efforts have been made to serve summons on Gannon for several weeks, but he has eluded servers, and it is believed he has left the State. The State constabulary will use its entire force in an effort to find Gannon. The inquiry was adjourned until June 20, by which time the committee hopes Gannon will have been found. If he has not been summoned as a witness by that time, the committee will not meet, but will adjourn from week to week until he has been served.

Since the opening of the investigation the company has agreed to turn the purchase price over to the State and take back title to the land.

To Resume Germany-Cuba Service.

BREMEN, June 6.—The North German Lloyd will re-establish its prewar sailings to Cuba in September. It was officially announced today. The twin-screw passenger and freight steamship Werra will inaugurate the service on Sept. 14, sailing from either this port or Hamburg to Havana and Galveston, with stops at Corunna, Villagarcia and Vigo, Spain. The Werra will begin her second outward voyage over the same route on Nov. 23.

PECK & PECK

Silk Socks for Men $2.

THOUGH a man be a staunch devotee of wool, most decidedly he needs half a dozen pair of silk socks in his wardrobe. Peck and Peck have an admirable silk sock at $2 a pair which is wearable on many occasions and durable for many wearings.

PECK & PECK

587 Fifth Avenue 501 Fifth Avenue

Chicago Newport Southampton Beach Lake Palm Beach

PECK & PECK

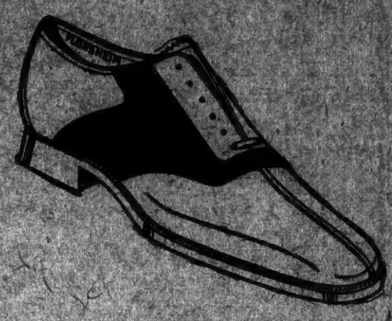

Announcing

The Opening of a *Second*

FLORSHEIM SHOE STORE

AT

1577 Broadway, Next to Strand Theatre

Wednesday, June 6th

THE FLORSHEIM SHOE STORES

TWO STORES

149 West 42nd Street — 2 Doors East of Broadway

1577 Broadway — Next to Strand Theatre

FOR THE MAN — Florsheim SHOE — WHO CARES

Save your winter suits for winter!

By wearing Palm Beach Suits in summer, you save your other clothing for winter, adding to the life of your more expensive suits. Palm Beach Suits are long-wearing. They are good for two, sometimes three, seasons, so far as wear is concerned, making a small investment in comfort last over a long period of time.

It pays to have two suits

For the same amount of money you would pay for a well-made worsted suit, you can buy two Palm Beach Suits. With two or three suits for summer, you are always well and comfortably dressed. Alternating wear makes it possible to give the same care to the appearance of your Palm Beach Suits as to your fall and winter clothing.

Palm Beach Suits are worn everywhere. Their good appearance makes them appropriate for business and for all social occasions, whether just club lunches and smokers, or summer dances.

Palm Beach

This is the label that identifies the genuine cloth

Comfort knows no age limit

Men of all ages and abilities wear Palm Beach Suits. They are as appropriate for young men as for their elders. Comfort knows no age limit. Men and boys, from grandfather down to the little chap in his first pair of knickers, all wear Palm Beach.

The label protects against imitations

The prices of Palm Beach Suits vary, depending upon the amount and quality of tailoring put into them. All genuine Palm Beach Suits are distinguished by the registered Palm Beach label sewed into each coat. This label is for your protection. Look for it.

Golf knickers and sport clothes of Palm Beach Cloth are cool and good-looking—practical and durable.

THE PALM BEACH MILLS—GOODALL WORSTED CO.
Selling Agent: A. Rohaut, 229 Fourth Avenue, New York

PALM BEACH SUITS

at Good Clothing Stores

ADVERTISEMENT. ADVERTISEMENT.

Reprinted From An Editorial in Yesterday's New York Evening Journal

Trying to Steal Munsey's Property

Amusing Competition Among Evening Newspaper Failures.

Copyright, 1923, by Star Company.

Frank Munsey bought the New York Globe, knocked it on the head and combined it with the Evening Sun. In doing this he rendered a service to all other newspaper owners in New York City.

New York has too many newspapers second, fourth and fifth class. They are useless to the population, a nuisance to advertisers.

Munsey bought the Globe, and paid TWO MILLION dollars in cash for it. As a level-headed business man he knew the wise thing was to combine that paper with his New York Evening Sun, and he made the combination accordingly.

Then came the struggle of the little evening newspaper failures, each vying with the others in the effort to steal from Munsey the Globe's circulation that he had honestly bought and paid for.

It was a pitiful, not at all edifying, spectacle. One newspaper that never was ANYTHING announces that it is now greater than ever before and would like the readers of the dead Globe to patronize it. Another, that doesn't know what else to call a failure, and so calls itself "liberal," imitates conspicuous features that the Globe had published, and does its best to steal what it can from Munsey's honestly-made purchase.

Those pilfering newspaper failures remind you of unpleasant crows that gather around a dead horse.

Instead of trying to steal circulation that Mr. Munsey bought, instead of bidding feebly and ineffectively for Globe readers who naturally should have gone to Mr. Munsey's reading family, those editors should have called upon Mr. Munsey to thank him for helping to clear up the New York newspaper situation, wishing him all possible success in the combination of his two properties.

This is a suitable occasion for paying a tribute to Frank Munsey and his business career.

The other day, a rising young newspaper writer praised Munsey as a man whose career could be told in these six words: "Forty years, forty failures, forty millions."

The forty "failures," needless to say, never included any BUSINESS failure, for from first to last Munsey has never had a failure or a protested note in his whole career. He has had his many failures, like every ambitious man trying the impossible. And he has known enough to drop them when he had them.

To the "forty years, forty failures, forty millions," two more words might be added, making Munsey's biography eight words long. The other two words should be "forty dollars."

When Munsey came to New York as a boy, to seek his fortune, forty years ago, he had exactly FORTY DOLLARS in his possession. With the forty dollars he has made enough to publish weeklies, books and buy heaven knows how many newspapers, in New York, Boston, Philadelphia, Washington, Baltimore, including the New York Herald, Sun, Press and Evening News.

And out of the same original forty dollars came the two millions in cash that he handed over the other day when he purchased the Globe.

Frank Munsey is an energetic person—he knows when to build up and when to tear down.

ADVERTISEMENT.

PAPER
fact 96

WHEN you pay more for your business stationery than you would, had Brookdale Linen Bond been used, you are extravagant. A Brookdale Linen Bond Letterhead is capable of representing you properly in all your correspondence.

Samples on request

LINDENMEYR
32 Bleecker Street, New York
Telephone SPRING 9600

CALL 100 TALESMEN FOR NEW WARD JURY.

Special Body Will Investigate Killing of Ralph Peters, Beginning June 25.

ALL RANKS ON THE LIST

Bankers, Merchants, Real Estate Men and an Entomologist Included.

Special to The New York Times.

WHITE PLAINS, N. Y., June 5.—The first step in the selection of the extraordinary Grand Jury which will hear the evidence in the Ward case here beginning June 25 was taken here today when County Judge William F. Bleakley drew one hundred Westchester County Grand Jurors, from whose ranks the Ward jury will be selected. Present at the drawing were Deputy Attorney Wilbur F. Chambers and his chief of staff, Henry C. Untermeyer; Sheriff George J. Werner, Under Sheriff Arthur S. Maudlin, Commissioner of Jurors Paul Cables and his Deputy, M. M. Hayes, and Samuel Miller of Rabenold & Campbell, attorneys for Ward.

The list includes bankers, merchants, real estate men, traveling men and an entomologist. Every section of Westchester is represented. The names are:

Thomas H. Lyons, grocer, Ossining.
William G. Bradley, salesman, New Rochelle.
George R. Byrn, civil engineer, White Plains.
E. Coleman Mead, superintendent, Port Chester.
Abraham Austin, manager, Yonkers.
Charles E. Coy, real estate, Yonkers.
Charles Koster, store fixtures, Mount Vernon.
George Stark, retired, White Plains.
George A. Files, retired, Mamaroneck.
Charles A. Halstead, merchant, Mount Kisco.
Silas H. Birdsong, importer, Yonkers.
William J. Doyle, retired, Katonah.
Harry Macy, merchant, Ossining.
Edgar M. Lang, broker, Pelham Manor.
Jesse Covell, retired, Ossining.
George E. Nalbon, commercial traveler, Mount Vernon.
Eugene Halpin Sr., retired, White Plains.
Michael Malloy, contractor, Yonkers.
Harry Albright, no occupation, Ossining.
William W. Ryder, farmer, Ossining.
Henry L. Bird, entomologist, Rye.
Richard Broderick, florist, Yonkers.
John Furlong, stone mason, Mount Vernon.
Gustav Stillebauer, retired, White Plains.
Harold F. Birnie, autos, New Rochelle.
Mahlon Coddington, carpenter, Yonkers.
E. J. Timmonds, retired, New Rochelle.
Nelson B. Williams, retired, Bedford.
W. A. Terry, oils, Yonkers.
Robert A. Patterson, banker, Tarrytown.
William Lodell, cassimakers, Mount Vernon.
William B. Briene, retired, Port Chester.
William H. Weller, real estate, Yonkers.
Joseph Bile, manager, Yonkers.
Warner L. Churchill, real estate, Rye.
Daniel W. Tierney, real estate, New Rochelle.
James S. Logan, janitor, Port Chester.
Dudley B. Lawrence, real estate, Bronxville.
Walter G. Ruppins, bookkeeper, Yonkers.
Frederick O. Simpson, builder, New Rochelle.
Stanley H. Benton, secretary, New Rochelle.
Andrew Rosch Sr., photographer, New Rochelle.
John Rhein Frank, coal, Port Chester.
Henry Koster, retired, Yonkers.
Joseph B. Sellars, hardware, White Plains.
Thomas Melvin, retired, Ossining.
George S. Bailly, real estate, Port Chester.
Frank C. Stevens, real estate, Mount Vernon.
Benjamin Tyler, real estate, Tuckahoe.
William T. Neagle, manager, Yonkers.
Richard Whittaker, paper, Yonkers.
Joseph W. Kidder, granite works, Port Chester.
P. Randolph Healy, real estate, Peekskill.
Sterling Lambert, real estate, Yonkers.
Samuel W. Dassler, builder, New Rochelle.
James H. Knight, electrician, Yonkers.
Jacob Rothschild, dry goods, Yonkers.
John Rofer, cigar maker, Yonkers.
Benjamin F. Wilkinson, accountant, Yonkers.
Patrick F. Christopher, real estate, Yonkers.
Thomas C. Edmonds, glass, White Plains.
Fred W. Kahne, insurance, Valhalla.
John H. Cushman, furniture, Irvington.
Michael Faulkner, watchman, White Plains.
Charles W. Hallock, banker, White Plains.
Lawrence J. Kennedy, contractor, Rye.
James Mackey, advertising, Peekskill.
Harry H. Reynolds, merchant, Montrose.
William Brazier, painter, Yonkers.
Jesse B. Park, manager, Mount Vernon.
Arthur Bloodgood, clerk, Hawthorne.
Walter B. Dixon, real estate, Yonkers.
Samuel J. Davis, grocer, New Rochelle.
Edward Cordle, manager, New Rochelle.
Chester Carpenter, retired, Mount Kisco.
John A. Snedeker, accountant, White Plains.
Walter E. Barnes, salesman, New Rochelle.
George F. Call, architect, Chester-on-Hudson.
Thomas M. Hubbell, farmer, Mount Kisco.
Alan Berger, jr., jeweler, Peekskill.
Edward J. Ryan, retired, Port Chester.
Gerald Goerke, supt., New Rochelle.
Gustave N. Snow, farmer, Ossining.
Neil Brown, carpenter, Port Chester.
Fred Garniss, real estate, Yonkers.
Joseph Mullen, retired, Mount Vernon.
James S. Young, retired, Armonk.
Charles S. Andrews, manager, Yonkers.
John O. Bourne, retired, Mount Vernon.
Frederick E. Tompkins, real estate, Greenburg.
W. Arthur Bostwick, broker, Yonkers.
Benjamin Wallace, retired, Dobbs Ferry.
Stephen F. Conlon, contractor, Yonkers.
Fred W. Eckes, retired, Tonkers.
Samuel C. Master, retired, White Plains.
Joseph Hall, feed, Pleasantville.
Harris Coutant, painter, Ossining.
Francis Ashmall, no occupation, Yonkers.
Michael Mangan, retired, Yonkers.

AUBURN

Service

The Auburn does not ask—nor expect—favors. A fine car, built to give fine car service, must perform at the will of the driver, regardless of conditions.

Auburn Sixes $1165 to $2345

J. A. JENSEN AUTO SALES, INC.
2390 Grand Concourse, Bronx 1538 Broadway, N. Y.
KRAMER MOTOR SALES CO. 1148 Hudson County Blvd., Bayonne, N. J.
HARRY SPANGLER, Inc. 1691-93 Bedford Ave., Brooklyn, N. Y.

Built by Auburn Automobile Company, Auburn, Indiana

AUBURN
ONCE AN OWNER ALWAYS A FRIEND

Saks & Company BROADWAY *at* 34*th* STREET Saks & Company

To Begin Wednesday

An EXTRAORDINARY SALE *of*

12,000 MEN'S BATHING SUITS

—made of pure worsted yarn and sold regularly at 5.00—
thirty-seven different color combinations to choose from

2.95 *Each*

THE most important offering of dependable Bathing Suits planned, presenting twelve thousand suits to choose from, every one perfect, and not one in the entire assortment that can be duplicated *for less* than 5.00. All are made over the best known standards of measurements, the material is non-shrinkable, and of pure worsted, the colorings are sharp, and there is a model to meet every man's preference—one-piece styles, professional cut, two-piece models with professional arm holes, cap sleeves, or regulation arm holes.

HERE ARE SOME OF THE COLORINGS:

Black, navy, all heather shades, white body with blue trunks, gray, green, scarlet and a host of combinations in border or chest stripings.

Saks & Company

Sizes 34 to 50, with corking assortments in every size. STREET FLOOR

Saks & Company

Your silent partner—beautiful floors

In catering to a critical clientele, Schrafft's realize that beautiful surroundings are as essential as faultless cuisine. To serve this end, therefore, in the luncheon rooms of their artistically decorated new shop at 16 West Street, Boston, they have installed floors of Gold-Seal Treadlite Tile and Marbleized Rubber Tile.

But harmonious and attractive as these floors are, they have still more than colorful beauty to recommend them. For they are smooth and non-absorbent and things dropped on them never stick to or stain them.

Thoroughly noise-deadening, Gold-Seal Treadlite Tile and Rubber Tile floors aid greatly in securing that quietness so desirable in every dining room, or for that matter, in almost every shop, office or public building. And being resilient they conserve amazingly the energies and nerves of the employes.

These floors, like every other floor installed by Bonded Floors Company, are backed by a 5-year Guaranty Bond issued by the U. S. Fidelity and Guaranty Company. Let us tell you how you can get a Bonded Floor and help you work out your flooring problem. A 'phone call or card will bring a representative to you.

The following types of resilient floors are installed by this company and bonded by the U. S. Fidelity & Guaranty Company:
Gold-Seal Battleship Linoleum — Gold-Seal Treadlite Tile
Marbleized Rubber Tile — Natural Cork Tile

BONDED FLOORS COMPANY
INCORPORATED
35 W. 45th Street, New York—Telephone Bryant 6251
BOSTON PHILADELPHIA NEWARK JAMAICA CHICAGO
CLEVELAND DETROIT SAN FRANCISCO LOS ANGELES

"A surety bond with every floor"

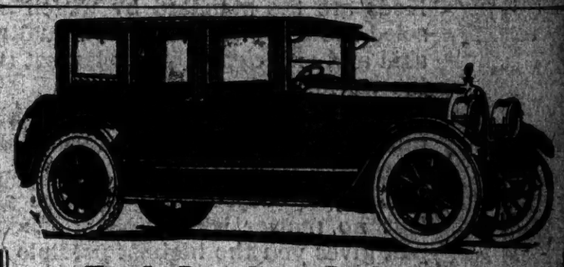

Each Peerless Is Built as Though Each Car Were the Only One Being Built

Each Peerless is being sold as though the future of this business depended upon the satisfaction of that one buyer.

Every car receives the supervision and the scrutiny of responsible heads.

The Peerless management considers it vital that every car built shall lay the foundation for a permanent personal relation with the owner.

The Success of the 1923 Peerless has justified the extraordinary care lavished upon every car that leaves our factory.

PEERLESS
1877 Broadway, at 62nd St., New York
Columbus 8783 *OPEN EVENINGS*

Metropolitan Art Auction Galleries
Auctioneers and Appraisers, Inc.
42-43 WEST 57TH STREET

SALE TODAY at 2:15 p. m.
Also Tomorrow, (Thursday)
A Magnificent Assemblage of
Oriental Rugs
on Fri., June 8th, at 2:15 p. m.
Household Furnishings
removed from various estates
Bedroom, Living and Dining Room Furniture, Antiques and Silhouettes, Paintings, Lamps, Hangings, Odd Chairs, etc.

ON EXHIBITION DAILY FROM 10 A. M. UNTIL HOUR OF SALE.
E. C. RAINS, Auctioneer

Plaza Art Auction Rooms
Edward P. O'Reilly, Auctioneer
At Fifth Av. (E. 57 & E. 58 Sts.)
Telephone: PLAZA 5644-5645

SALE TODAY at 2 P.M.
also Tomorrow, (Thursday) and Friday, at same hour.
CONTENTS OF A
Fine New Jersey Residence
To Be Sold at Public Auction
by order of
H. A. GORDON, Esq.
also other consignments from private sources.

Brussels Tapestry, Fumed Oak Living Room and Bedroom Furnishings, Bronzes, China, Porcelains, Rugs, Pavilions, Marble, Bisquine, Pianos, Andirons, etc.

NOTE: No Saturday Afternoon Sale this week.

Corns

Just Say

Blue-jay

The simplest way to end a corn is Blue-jay. Relieves the pain and the corn soon disappears. Made in clear liquid and in thin plasters. The action is the same.

At your druggist

London to New York

Gentlemen:

This Week
We Offer

250 Suits $32.00

Included are 3 and 4 piece Golf and Sport Suits, also Topcoats of the finest imported and domestic fabrics, well tailored in popular models.

Exceptional values

Fleming's, Ltd.

2 John St., Near Broadway

CROWDS SEE POLICE FIGHT DOG FOR HOUR

Cleved, They Finally Rope It After It Has Bitten One and Torn Their Uniforms.

BOY IS WOUNDED SEVERELY

Children of Brooklyn Neighborhood In Terror as Animal Runs Snapping at Them.

Two Brooklyn policemen last night fought for an hour a dog which had terrorized groups of children in the vicinity of Union Street and Schenectady Avenue, Brooklyn.

Stanley Rappaport, 2 years old of 315 Schenectady Avenue, was bitten severely on the right leg and chin by the dog as he sat on the stoop in front of his home. Other children fled as the animal, frothing at the mouth, tore down the street, snapping at every one in its path.

The screams of the bitten boy and the fleeing children attracted the attention of Patrolmen Albert Jenner and Thomas O'Reilly.

From the shelter of doorways and shops nearby hundreds of persons watched the two policemen attempt to corner the animal which dodged from one side of the street to the other. Both patrolmen drew their revolvers and manoeuvered for a chance to shoot, but the people were on all sides and the risk of attempting a shot was too great.

Several times after the dog had been cornered it leaped at the policemen and forced them to retreat.

Jenner finally borrowed a pair of thick gloves and he and O'Reilly, with clubs in hand, again advanced on the animal. It leaped at them repeatedly, tearing their uniforms. Several hard blows on the head failed to knock it unconscious.

O'Reilly went for a length of clothes line while Jenner forced the animal against a doorway and beat it with his club. At last it was lassoed and dragged to a nearby lot where it was shot.

The Rappaport boy was treated by Dr. M. L. Harris of 1,681 Union Street. Jenner, who had been bitten through the gloves on the right hand, also had his wounds cauterized.

LAUDS NEW BAD CHECK LAW

Hotel Association Counsel Thinks Entire Community Will Benefit.

The bad check law, recently passed by the Legislature and signed by Governor Smith, will benefit the entire community, according to Frank A. K. Boland, counsel of the Hotel Association of New York City.

"The law, known as Chapter 565, is an amendment to the Penal law. It eliminates the requirement to give the bad check passer ten days' notice before he may be prosecuted and allows the notary's notice of protest to be admissible as proof to show insufficient funds or lack of funds.

"By experience," said Mr. Boland, "the ten-day clause had been found practically to nullify the law, for the reason that after the bad check passer had been located and notified it simply gave him ten additional days within which to escape. Furthermore bad check passers invariably give checks on out-of-town banks, because they know how difficult it is to bring witnesses on to identify. Many prosecutions, therefore, have been lost to business men because it has been impossible to convict without the testimony of the absent banker on whom the check was drawn.

"The admissibility of the notice of protest in the new law will dispense with the necessity of producing officials from any such banks in any prosecutions. This is the first time in criminal jurisprudence that a notice of protest is permitted to show the actual facts regarding the bank account of the bad check passer."

HONORE WILLSIE SPEAKS.

Noted Writer Addresses Rally in Club Fund Drive.

A rally of the American Woman's Association, which has started a campaign to sell $500,000 worth of bonds for its proposed $2,500,000 clubhouse, was held at the Town Hall last night. There was a musical program and Mrs. Honore Willsie Morrow and Miss Ida Tarbell were speakers.

Mrs. Morrow urged women to marry as well as work, and in response Miss Robinson-Smith, President of the association, told the audience that a matrimonial agency in the foyer of the new clubhouse had been suggested. The campaign for bonds continues to June 19, when it will close with a dinner at the Pennsylvania Hotel.

A Low Shoe with Arch-Support

Appropriate for business, cool for sports, dressy for social wear—the arch feature being invisible. A comfortable Coward Oxford in dark tan calf with shapely toe, snug heel-seat, supporting counter and extension heel. Built by the originators of Arch-Support footwear.

The Coward Shoe

"6 & not cr"

For MEN, WOMEN and CHILDREN

Sold Nowhere Else

James S. Coward

260-274 Greenwich St., N.Y., Near Warren St.

TOMMY MILTON,
Winner of 500-mile International Sweepstakes, Indianapolis, May 30

"After this trip over the Santa Fe Trail in my Marmon, I arrived in Indianapolis feeling primed for the race."

Tommy Milton

"I want you to know what a wonderful trip I had in my Marmon four-passenger phaeton in driving from Los Angeles to Indianapolis for the 500-mile race. I was seven days en route, without really hurrying, and was impressed again that of all the cars I have driven I have never seen one that stands up under hard driving, that always has the punch or that holds the road like the Marmon.

"After this trip over the Santa Fe Trail in my Marmon I arrived in Indianapolis feeling really primed for the race.

"My Marmon has now gone more than 40,000 miles and judging by the way it behaves to-day it is going to be a long time before you will be able to interest me in another one.

"If I were not so familiar with the sturdy construction of the Marmon and the quality of materials used, I would have been amazed by the remarkably low upkeep cost of this car.

"It is one car that doesn't have to be 'babied.' I don't believe there is a car in the country that will stand the same amount of punishment.

"Mrs. Milton drives a Marmon closed car and is particularly well pleased with the way it handles, its comfort and ease of control."

(The above is a letter dated May 10, 1923, addressed to Nordyke & Marmon Company by Tommy Milton, winner of the 500-mile race on the Indianapolis Speedway, May 30)

MARMON AUTOMOBILE COMPANY of N. Y., Inc.

1860 Broadway.—Tel. Columbus 8080

GRANITE-BERGER CO. . . . 1915 Eastern Av., Bronx, N. Y.
THE FRED F. BRAUN DIST. CO. . 2 Sussex Av., Flushing, L. I.
WORCESTER GARAGE . . . Middletown, N. Y.
WHITE PLAINS MOTOR SERVICE . White Plains, N. Y.
THOMPSON MOTORS CO. . . . Plainfield, N. J.
BREWSTER & CO. . . . 791 Fifth Av., New York City
MILTON SANDMAN . . . 401 Flatbush Av., Brooklyn, N. Y.
VAN MOTOR CAR CO. . . . . Elizabeth, N. J.
PRICE-MARCHMONT CO. . . . . Paterson, N. J.
THOMPSON MOTORS CO. . . . . Perth Amboy, N. J.
CHILD-BROWN, INC. . . . 185 Broad St., Newark, N. J.
GEO. R. BAYER, INC. . . . . New Rochelle, N. Y.
CONCOURSE GARAGE . . . 167th St. & Bway Av., Bronx, N. Y.
MINERVA GARAGE, INC. . . 3rd Boulevard, Jersey City, N. J.

MARMON

VACUUM CUP TIRES

They are NOT higher priced

Twenty-four Hours a Day Year-Round Production!

Such a gratifying production means but two things:

An ever-strict adherence to highest quality standards, with resultant manufacturing economies which always are reflected in the selling price of Vacuum Cup Tires and "Ton Tested" Tubes.

PENNSYLVANIA RUBBER CO. OF AMERICA, INC.
Jeannette, Pa.

The Sound of Safety

All over AMERICA
a new summer comfort

FROM the woods of Maine to the beaches of California—everywhere you see Keds today! Wherever comfortable, out-of-door dress is worn, Keds have become the accepted summer footwear.

Light, cool, easy-fitting, Keds let the feet, cramped by months of stiff, hard shoes, return to their natural form and breathe. This freedom is especially fine for the growing muscles of children. Famous foot specialists say that Keds are *scientifically correct* for all normal feet.

Why you should insist on Keds

Keds are the standard by which all canvas rubber-soled shoes are judged. Their quality is backed by the skill and experience of the largest rubber company in the world.

Keds are made in many styles—high shoes and low, pumps, oxfords and sandals—styles for men and women, girls and boys.

Keds, of course, vary in price according to type. But no matter what kind of Keds you buy, every pair gives you the highest possible value at the price.

Remember—while there are other shoes that may at first glance *look* like Keds—no other shoe can give you real Keds value. Keds are made only by the United States Rubber Company. If the name Keds isn't on the shoes, they aren't real Keds.

United States Rubber Company

Keds

Trademark Reg. U. S. Pat. Off.

One of the children's Keds — made on a nature last

A model for girls and women—suitable for street as well as outing wear

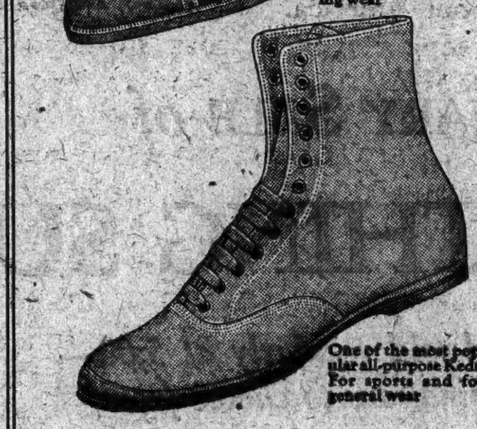

One of the most popular all-purpose Keds. For sports and for general wear

A sturdy sport model. Athletic trim; lace to toe. A favorite with men and boys.

They are not Keds unless the name Keds is on the shoes

ADVERTISEMENT. ADVERTISEMENT. ADVERTISEMENT. ADVERTISEMENT.

PEOPLE *vs.* PLACES

An Index to Efficient and Economical Merchandising

MEN from all over the world are gathered at Atlantic City this week to discuss the great subject of merchandise distribution and marketing. The selling of goods to you and me, to our friends across the street, to our neighbors in California, Texas, Maine, Oklahoma—and the part that advertising plays.

All of us—no matter where we live—should be intensely interested in what these men are planning and deciding. For sincere advertising is truly a public service, one of the greatest forces in the betterment of living.

The Crowell Publishing Company believes that the moment is timely for the public reiteration of certain principles which these men are considering and which govern the effective and economical distribution of merchandise throughout America.

The United States is *people*. People of generally similar desires and habits. Transportation, communication and publishing have nullified distance and created national lines of thought and action. They have created the American National Market.

The problem of business is to sell this market—these substantial, well-to-do, forward-thinking Americans—so that the commodities they consume will reach them swiftly, easily and economically.

Therefore, men who soundly analyze this National Market are thinking in terms of *people* rather than in terms of *places*. People of a certain accessibility, standard of living, and wealth.

It doesn't matter where these people live—in big cities, small towns, or on farms; in the East, the West, the North or the South, so long as they conform to these factors.

For these factors, rather than local community lines, are the constant guides to the successful advertising and sale of merchandise.

Knowing that it could make a definite and authentic contribution to business, The Crowell Publishing Company has analyzed and charted the American National Market from the standpoint of purchasing power, standard of living, and accessibility.

It has broken these three factors into a series of indices to the National Market. Then it has surveyed the merchandising of a national product, and shown how national demand can be created and supplied. Finally it has charted the course of national advertising during the last ten years.

The knowledge and data gained from this survey of national markets and national advertising are at the disposal of the business men of America and Europe who desire to reduce the selling of merchandise in the American market to the most effective and positive terms.

Combined Circulation of the Crowell Magazines 5,750,000

Woman's Home Companion 1,850,000	The American Magazine 2,000,000
Collier's, The National Weekly 1,000,000	
Farm and Fireside 800,000	The Mentor 100,000

The Crowell Publishing Company
381 Fourth Avenue
New York

FRANCE TO COMBAT ROYALIST TACTICS

Following Heated Debate, Chamber Votes to Display Publicly Expose by Republicans.

PARIS June 5 (Associated Press).—Firm measures to suppress the royalists' frequent resort to force were approved by the Chamber of Deputies this afternoon during heated political maneuvering designed to compel Premier Poincaré to come forth with a strong statement promising vigorous action against the royalist organization.

The chamber, by successive votes not devoid of turbulence, ordered the recent anti-royalist speeches of Deputies Herriot and Brousse and the reply of Minister of the Interior Maunoury, promising to maintain order, to be placarded throughout France. The posting of M. Maunoury's speech was voted by 508 against 62, while M. Brousse's was voted by 520 against 40.

This was construed as indicating that M. Maunoury's promises of action against the royalists were less satisfying than M. Brousse's attack on their methods. There was no intention, Deputies said, of an attempt to display lack of confidence in the Government, but rather to question the stand of one Minister.

The attitudes of the Chamber in upholding Republicanism was further emphasized by refusal of an order to placard the full record of last Friday's session, when the speeches were made, which record would have included remarks by Leon Daudet, the Royalist leader. This proposal was rejected by a vote of 510 against 30.

The vote for posting M. Herriot's speech was 290 against 233, showing that the Chamber clung to party lines, refusing to give the Radical Socialist leader as strong approval as M. Brousse, who is of the Republican Left, or Moderates.

Premier Poincaré sat unperturbed throughout the stormy session, ignoring the repeated shouts and ironical gibes of the Communists, urging him to tell the Chamber what the government was going to do. There was some idea that the Premier might consent to make a declaration later for the sake of clearing the atmosphere, but he finally left the Chamber without speaking.

Florida Whipping Boss on Trial.

LAKE CITY, Fla., June 5.—Motion by the defense for a continuance of sixty to ninety days in the trial of Walter Higginbotham, whipping boss, charged with murder in connection with the death of Martin Tabert of North Dakota in a convict camp of the Putnam Lumber Company, was denied here today by Judge McMullan. A jury panel was summoned to report tomorrow morning.

Baby Strangled in Crib.

RIVERHEAD, L. I., June 5.—Hildegarde Marie Sanford, 10 months old, daughter of Charles Sanford, Tax Assessor of Riverhead, was found dead in her crib at the Sanford home by Mrs. Sanford today. The child had in some manner slipped into bed clothing around her neck and had strangled.

ADVERTISEMENT.

AN OPEN LETTER

to

Chairmen of Club House Committees
Owners and Managers of Hotels and Restaurants
Stewards

Gentlemen:

We desire to place in your hands a liberal number of samples of TAO TEA BALLS.

TAO TEA is a Flowery Orange Pekoe Blend which is the result of two generations of experimenting by some of the world's greatest tea experts and tea growers. Our associates spent the best part of a generation searching for the ideal tea plant. They assisted Nature by grafting, and made thousands of blends, until they found the supreme blend--TAO means Supreme--and prepared it for the American market.

TAO TEA is packed only in tea balls, never in bulk, in sterilized gauze bags, machine-packed, and is always uniform and supreme both in quality and in flavor.

Tea experts call TAO, Flowery Orange Pekoe, and heretofore only experts knew of this tea. Now your patrons may have it.

Without further obligation on your part, if you will send us your name and address on your own stationery, we will send you a liberal number of TAO TEA BALLS, to be tested in your own office against any tea you have ever known.

When you have proven to your own satisfaction that the above statements are true, you can then order TAO TEA BALLS from your regular dealer.

Very sincerely yours,

TAO TEA CO., INC.
103 Park Avenue, New York City
I. H. WALKER, President.

AMK

ADVERTISEMENT.

Colorado

c'mon up!

Up to Skyland where the glacier-breezes blow across wild-flower valleys—where the world of humdrum down below and far away's forgotten.

Up to Rocky Mountain National-Estes Park, a symphony of natural beauty, where you can climb the snow-capped peaks, hike, ride, motor, fish, golf, play tennis—or enjoy the greatest "loaf" on earth.

Up to Colorado's "Land above the Clouds," a hundred glorious vacation spots in one: Denver and the Colorado Springs-Manitou-Pike's Peak region, the Colorado Glaciers, the Royal Gorge, the Clear Creek and Platte Canyon resort regions, and scores more.

All in one great, fascinating Vacationland—and *near!* A day and a night will take you there via the dependable Burlington. Two weeks is ample for a glorious vacation.

And the low cost of the trip will surprise you. The sharp reduction in fares, made last year, still prevails. Your local agent can give you an estimate.

Come to Colorado this summer—and bring along the children!

Free Book!
Write today for this interesting free booklet, "Scenic Colorado and Utah." Richly illustrated

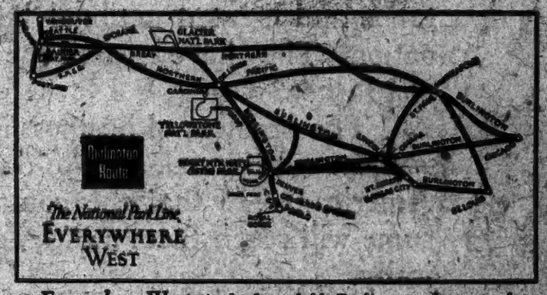

Everywhere West via the dependable Burlington—the route of Comfort, Courtesy and Convenience

J. A. MARTIN
General Agent
280 Broadway
Phone: Worth 8580

Burlington Route
The National Park Line

The initials of a friend

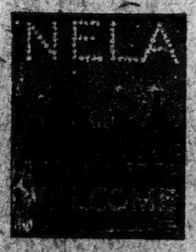

46th Convention National Electric Light Association

Leaders in the electrical industry—thousands of them—are meeting in New York this week. Among them are great inventors, engineers, manufacturers, and executives who manage the light and power companies that serve us all.

All of us have a share in this convention. All of us are a part of it. At every turn in our daily lives electricity serves us somewhere.

You will find these letters on many tools by which electricity works. They are on great generators used by electric light and power companies; and on lamps that light millions of homes.

They are on big motors that pull railway trains; and on tiny motors that make hard housework easy.

By such tools electricity dispels the dark and lifts heavy burdens from human shoulders. Hence the letters G-E are more than a trademark. They are an emblem of service—the initials of a friend.

GENERAL ELECTRIC

RADIOGRAMS
Go Direct—to
ENGLAND FRANCE GERMANY NORWAY

No longer is it necessary to send a message to England to be relayed to France, Germany or Norway. By Radiogram it goes direct. And directness means speed—and accuracy. Mark every important message to Europe

"Via RCA"

Send for Radio Rate Sheet To-day

In New York phone for an RCA messenger, for swift Radiogram service to Europe or to passengers on ships at sea.

For social or other less urgent communications daily Radioletters to Europe from New York are available at 6c a word.

RADIO CORPORATION OF AMERICA

CENTRAL RADIO OFFICE ALWAYS OPEN		Open 8 A. M. to 8 P. M.	
64 Broad Street	Broad 5100	18 Spruce Street	Beekman 8220
8 A. M. to Midnight Daily		130 Franklin Street	Franklin 3670
10 A. M. to 6 P. M. Sunday		934 Broadway	Ashland 7614
61 E. 42nd Street	Murray Hill 4900	1824 Broadway	Columbus 4311

INSTRUCTION

Preparatory Schools.

New York Preparatory School 57th Year
Summer Term Begins { Day Dept. July 5 / Eve. Dept. June 25
New York—72 Park Ave., bet. 38 & 39 Sts.
Brooklyn—Corner Franklin and Jefferson Avenues
SPECIALLY PREPARES FOR
COLLEGE, REGENTS
Also WEST POINT and ANNAPOLIS
Send for Catalog and "Success in Regents Exams."

PRATT SCHOOL, 52 West 45th St. Secretarial Training. Individual Instruction. Open all Summer.

Business Schools.

WALWORTH INSTITUTE 220 Madison Ave., at 40th St. America's oldest secretarial school; thorough individual instruction, preparing for the better-paid positions.

Special Schools.

ART OF CONVERSATION. Diction, Story-telling, Public Speaking and Concentration. Develop Personality and Poise. Alviene College, 43 West 72d St.

Musical.

PROMINENT singing teacher will instruct four serious students during Summer's months at reduced rates in singing and repertoire. F. 220 Times.

Dancing.

WALTZ Fox-trot, Tango, correct carriage and poise, distinctive ensemble. 8 INDIVIDUAL PRIVATE LESSONS $10. ALVIENE, 43 West 72d St. (Adjoining Subway)

ALBERT H. HARRIS, 451 Madison Ave., at 50th St. Individual instruction ballroom dancing. No frankishness. Private and class lessons. Investigate.

FAY EVELYN teaches beginners modern dancing 12 private lessons; strictly private; advanced pupils. 28 West 44th. Bryant 8229.

Miscellaneous.

SPANISH young man would exchange Spanish lessons for English lessons with American gentleman. Write A. C. Cavallero, 195 W. Houston St.

Swimming.

SWIM & DIVE!
Become EXPERT—before Vacation Time!
You can learn in extraordinarily few lessons. If 10 lessons don't make you a swimmer—learn, our method, your dime back. Start NOW. Individual instruction. Famous instructor. 20 years' experience. Fitted suits—misfit assignment. Booklet upon request.
Dalton Swimming School
19 West 44th St.

SUMMER CAMPS.

Columbia Camp for Boys
OPENS JULY 10th
Special preparation for FALL COLLEGE EXAMS.
Most outdoor life in ADIRONDACKS.
We train the mind, build up the body, and mould the character. Two years' work may be completed by combining our SUMMER and WINTER TERMS.
RATES FOR SUMMER $250
Send for Booklet.
N. Y. OFF., 120 W. 57th St.
Tel. Circle 5430

ATHEISM GROWING

The Socialistic campaign against religion in Germany is centred upon the minds of youth through persistent propaganda and drastic legislation for schools; the Church losing members by thousands. June Current History Magazine. On news stands 25 cents a

CAMP SONOMA
Summer Camp for Boys, Kenwood, Cal. On New Meadow River. 15 miles from Petaluma. Send for catalog.

More than a quarter of a Century separates the oldest and the newest link in the Regal Chain in New York

"Six Sixty" All One Price $6.60

"Six Sixty" All One Price $6.60

"Six Sixty" All One Price $6.60

WHEN I went out the other day to look over the newest link in the Regal Chain at 200 Fordham Road I was somewhat startled to think it was more than 25 years ago I sold the first pair of Regal Shoes in the first store we opened in New York, at 1339 Broadway.

At that time the old cable cars were running on Broadway. There wasn't a Subway under the ground or a Tube under the River. An automobile was a curiosity and an aeroplane was a dream. The World Building and Brooklyn Bridge were the sights of New York. Herald Square was dim and everything North of that was dark.

But there was only one way to go when the town grew and we moved North with New York. We opened new stores as fast as shopping centres were established in Harlem and the Bronx.

For the last 20 years we have averaged one new link a year to the Regal Chain in New York City and today we have 22 stores in Greater New York, with 6 stores in Upper New York, carrying Men's, Women's and Children's shoes conveniently located in the midst of a million homes.

Now we've been selling Regal Shoes in New York every day during the last quarter of a century while this development has been going on and we've kept the pace with the growth of New York and kept faith with the Public, and we're still doing business on the old Platform on which this business was founded. Selling Direct from Maker to Wearer in our Own Stores, from Coast to Coast, One Quality—One Profit—One Price.

That's the reason why we can move the Price down when others are moving the Prices up and give greater Value in all Styles for One Price in Sixty Stores from Coast to Coast.

"Six Sixty" All One Price $6.60

"Six Sixty" All One Price $6.60

"Six Sixty" All One Price $6.60

Regal Factories: Whitman, Mass.

E. J. Reed
President
Regal Shoe Company

REGAL SHOES

from Maker to Wearer

Brooklyn Stores

357 Fulton St. (Men's Shoes)
301 Broadway
466 Fifth Ave.
1375 Broadway
1049 Broadway
4 Flatbush Ave.
5422 Fifth Ave.

Jersey City Store:
108-108½ Newark Ave.

Stores in All Principal Cities

New York Stores

81 Nassau St. (Men's Shoes)
240 Broadway (Opp. City Hall) (Men's Shoes)
150 E. 14th St.
21st St. & Sixth Ave.
40 W. 34th St. (Women's Shoes)
37th St. & Broadway
1161 Broadway
50th St. & Broadway
166 W. 125th St.
1524 St. & Third Ave.
481 Tremont Ave.
1413 St. Nicholas Ave.
200 East Fordham Rd.
991-993 Southern Boulevard

From Coast to Coast

YANKS SCORE THREE IN TENTH AND WIN

Triumph, 7-6, After White Sox Tie Game in Ninth and Tally Two in Extra Inning.

WITT BREAKS UP GAME

Drives In Deciding Run With Two Men Out—Errors by Collins and Strunk Aid Hugmen.

The Chicago White Sox came to the Stadium yesterday and brought the best game of the season with them. It was a slam-bang, hot and heavy, knock-'em-down-and-drag-'em-out battle. Each side used up three pitchers. Pinch hitters and pinch runners were common. The game went ten innings, and after the Sox had scored two runs in their half of the overtime inning the Yanks came right back and marked up three on their own account.

The score was 7 to 6, and 13,000 fans, who were unaccountably lured out to see the tail-end White Sox, voted it the best game of the year at the Yankee stronghold on the banks of the muddy Harlem. There were a couple of home runs, a quartet of three-baggers, another quartet of doubles, thirteen runs, plenty of hitting, brilliant fielding, breath-taking situations and a hand-to-hand fight all the way. What more did the fans want? Nothing, except a Yankee victory, and they got that in the seething tenth.

But the story goes back to the first half of the ninth. Two runs behind, John Mostil started the White Sox going with a high and a long triple to left centre. He scored on a single by Sheely, and Miller Huggins promptly erased Bog Shawkey from the slate and substituted Sam Jones.

Sam was in a tight hole. Freddy Hofmann made it tighter by committing a passed ball, admitting Elsh, running for Sheely, to second. Falk sacrificed his colleague to third, but just when things looked the darkest Willie Kamm hit to Joe Dugan, who made a nice stop, pounced on Elsh like a cat and touched the Chicagoan out on the base line.

Wild cheers and a renewed procession to the exits. But the Sox started in all over again. Schalk drew a pass, moving Kamm to second, and Amos Strunk, batting for Robertson, lined a single over Scott's head, tying the score. Pipp staved off more damage by making a slashing stop of Hooper's grounder.

Action in the Tenth.

Still, the score was tied and the Yanks did nothing in their half of the inning. But the tenth was fast and furious. McClellan started modestly for the Sox with a home-run slam to right centre on the first pitched ball. Ed Collins doubled to left and Mostil scored him with a single to right. Worse and worse. The Yanks were now two runs behind. Blankenship forced Mostil at second, but Falk doubled to left, sending Blankenship to third and Jones to the showers.

Carl Mays was next in the line of march. Carl did nobly. He fanned Willie Kamm, the $100,000 lad, walked Schalk and then stopped Demon Strunk on a pop to Scott.

It was all over. The fans began hurrying home to late dinners. Ruth did nothing to stop the parade. He rolled out to Amos Strunk. Pipp hit a grounder to Collins, but Eddie fumbled and stopped the pellet with his chest. That was the first break. Meusel doubled to right centre, putting Pipp on third. Aaron Ward, previously possessed of a home run, knocked a single to left, and the score was tied.

Then came break No. 2. But before that the venerable Kid Gleason produced one for the book. After Scott had hit three wicked fouls that flirted with the home-run zone, the Kid stepped out and withdrew Blankenship in favor of Thurston. Local citizens declared it was the first time in modern history that a pitcher was presented with the hook because a batter hit long fouls.

Against Thurston, Scott tapped a weak grounder to Strunk at first base. Amos tried for Ward at second, and threw low past McClellan and into centre field, Aaron making third easily. That was the second break, and the Yanks quickly capitalized on it. Bengough walked, filling the sacks. Mays popped to Schalk for the second out, but the noble Witt crashed a ground single between Collins and Strunk, Ward scampered over and the game was done with.

For that matter, it never should have gone nine innings. In the eighth, with nobody out and three balls on Pipp, the estimable Babe Ruth tried to steal third and was out—dubious tactics. This cost exactly one run, for Meusel followed with a single and Ward with a sacrifice fly.

Yanks Take Early Lead.

Charley Robertson of no-hit, no-run fame started for the Sox, and was tampered with in the first inning. Mostil lost Witt's fly in the sun, and it went for two bases. Dugan sacrificed, Ruth walked and Pipp cleaned up with a triple to Falk, smudged by the wet ball. Bad outfielding on the part of the Sox, who found trouble with the lights and shadows of the new stadium.

In the fourth Ward made it 2—0 with a looping home run that just cleared the bleacher barricade in short right. The Sox took it back in the fifth, when Kamm tripled to centre and Schalk singled. Falk's triple and a squeeze play engineered by Schalk produced another run in the seventh, but the Yanks made up for that tally in the eighth by methods already described.

The score:

NEW YORK (A.)	Ab	R	H	P	O	A
Witt,cf	6	1	2	1	0	
Dugan,3b	4	0	1	2	1	
Ruth,rf	3	1	0	3	0	
Pipp,1b	4	2	2	11	1	
Meusel,lf	5	1	1	2	0	
Ward,2b	4	2	2	3	4	
Scott,ss	5	0	0	3	2	
Hofmann,c	3	0	1	5	1	
Mays,p	1	0	0	0	0	
Bengough,c	0	0	0	1	0	
Shawkey,p	0	0	0	0	0	
Jones,p	0	0	0	0	0	
Mays,p	1	0	0	0	0	
Total	39	7	12	30	14	

CHICAGO (A.)	Ab	R	H	P	O	A
Hooper,rf	4	0	0	0	0	
McClellan,ss	5	1	1	3	0	
Collins,2b	5	1	2	4	1	
Mostil,cf	4	2	2	1	1	
Sheely,1b	5	1	1	10	1	
aElsh	1	0	0	0	0	
Falk,lf	4	1	2	3	0	
Kamm,3b	5	0	2	2	3	
Schalk,c	3	1	1	7	0	
Robertson,p	2	0	1	0	1	
Strunk,lb	3	0	1	2	0	
bBlank'ship,p	1	0	0	2	1	
Thurston,p	0	0	0	0	0	
Total	40	6	14	*29	10	

*Two out when winning run scored.
a Ran for Sheely in ninth.
b Batted for Hofmann in ninth.
c Ran for Smith in ninth.
Errors—New York 0, Chicago 2 (Collins, Strunk).

New York	2	0	0	1	0	0	1	0	3	—7
Chicago	0	0	0	0	1	0	1	0	2	—6

Two-base hits—Witt, Collins, Falk, Mostil. Three-base hits—Pipp, Kamm, Falk, Mostil. Home runs—Ward, McClellan. Sacrifices—Dugan, Ward, Falk, Jones, Schalk. Double plays—Ward, Scott and Pipp; Hofmann, Pipp and Ward. Left on bases—New York 10, Chicago 9. Bases on balls—Off Shawkey 1, Jones 1, Mays 1, Robertson 3, Thurston 1. Struck out—By Shawkey 4, Mays 7, Robertson 7, T. Blankenship 1. Hits—Off Shawkey, 9 in 6 innings (none out in 9th); Jones, 0 in 1 1-3; Mays, 0 in 2-3; Robertson, 3 in 8; T. Blankenship, 3 in 1 1-3; Thurston, 1 in 1-3. Wild pitch—Robertson. Passed ball—Hofmann. Winning pitcher—Mays. Losing pitcher—T. Blankenship. Umpires — Connolly, Ormsby and Dinneen. Time of game—2:50.

Caught at the Plate.

The third inning saw the best play, positively, that has been unveiled in the new stadium. Yes, it was Joe Dugan who did it. He made a back-hand glove catch of Harry Hooper's stinging, smoking, sizzling line drive which was traveling low in the general direction of left field and way astern. How the bit of magic was performed is something that Mr. Dugan will have to explain himself in his memoirs.

The Sox were embarrassed in their first visit to the stadium. The outfielding in the first inning was terrible and costly, until the visitors got onto the hang of it.

Carl Mays came in, pitched to three batters and got credit for the victory.

Strunk practically won the game with his pinch-hit single in the ninth, and then lost it with a bad throw in the tenth.

Shawkey was all right as long as he wore the red flannel undershirt. When he changed to a white garment in the fourth the Sox began hitting him with abandon. Probably Robert found flannels too hot.

The last two innings redeemed the game. Up to that time it crawled like a snail. The Sox were lifeless and dull and the Yanks loafed. Between conferences and defeats it took a long time to play the first few innings.

Tommy Connolly, behind the plate, was as slow as the athletes. Ban Johnson ought to remind his arbiters that a little speed is not undesirable.

Willie Kamm won plaudits with his fielding, and he had a triple and a single to boot.

BASEBALL

YESTERDAY'S RESULTS.

AMERICAN LEAGUE.

New York 7, Chicago 6.
Boston 10, Cleveland 8.
Detroit 5, Washington 0.
St. Louis 10, Philadelphia 5.

NATIONAL LEAGUE.

New York 8, Chicago 2.
Pittsburgh 5, Brooklyn 2.
Cincinnati 7, Boston 1.
Other clubs not scheduled.

STANDING OF THE CLUBS.

AMERICAN LEAGUE.

	Won.	Lost.	P.C.
New York	30	13	.698
Philadelphia	23	19	.548
Cleveland	24	20	.545
Detroit	22	22	.500
St. Louis	20	21	.488
Boston	18	22	.471
Washington	17	25	.405
Chicago	15	25	.375

NATIONAL LEAGUE.

	Won.	Lost.	P.C.
New York	33	11	.750
Pittsburgh	25	19	.568
Brooklyn	24	20	.545
St. Louis	23	22	.500
Cincinnati	21	22	.488
Chicago	20	24	.455
Boston	17	27	.386
Philadelphia	13	30	.302

WHERE THEY PLAY TODAY.

AMERICAN LEAGUE.

Chicago at New York.
(Game starts at 3:30 P. M.)
St. Louis at Philadelphia.
Detroit at Washington.
Cleveland at Boston.

NATIONAL LEAGUE.

New York at Chicago.
Brooklyn at Pittsburgh.
Philadelphia at St. Louis.
Boston at Cincinnati.

INDIANS DEFEATED BY RED SOX, 10-6

Boston Pounds Uhle and Edwards — Menosky and Speaker Star In Field.

BOSTON, June 5.—The Boston Red Sox hit Uhle and Edwards hard today, defeating the Cleveland Indians, 10 to 6. Quinn was compelled to retire in the eighth because of the heat, and Ehmke finished effectively. Menosky and Speaker contributed brilliant plays. The score:

BOSTON (A.)	Ab	R	H	P	O	A
Mitchell,ss	4	3	2	3	5	4
Devormer,c	4	0	1	3	1	
Menosky,cf	3	1	2	4	1	
Burns,1b	3	1	2	8	1	
Harris,lf	5	0	1	7	0	
Flagstead,rf	3	2	2	4	1	
Fewster,2b	4	0	3	0	1	
McMillan,3b	3	1	1	0	0	
Quinn,p	4	0	1	0	1	
Ehmke,p	0	0	0	0	0	
Total	33	10	15	27	10	

CLEVELAND (A.)	Ab	R	H	P	O	A
Jamieson,lf	4	0	1	0	0	
Wam.nss,2b	5	0	1	3	1	
Speaker,cf	5	1	0	3	1	
Brower,1b	4	2	2	11	2	
Summa,rf	5	1	2	1	1	
J. Sewell,ss	4	0	1	1	6	
Lutzke,2b	4	0	3	1	1	
O'Neill,c	3	0	2	4	0	
bMyatt	0	1	0	0	0	
Uhle,p	1	0	0	0	1	
Stivetson	0	0	0	0	0	
Edwards,p	1	0	0	0	2	
cGardner	1	0	1	0	0	
Total	35	6	11	24	15	

a Batted for Uhle in fourth.
b Batted for O'Neill in ninth.
c Batted for Edwards in ninth.
Errors—Boston 3 (Menosky, Flagstead, McMillan); Cleveland 4 (Jamieson, J. Sewell 2, O'Neill).

Boston	1	1	2	0	0	1	1	4	—10	
Cleveland	3	0	0	0	0	0	1	0	2	—6

Two-base hits—Harris, Flagstead, Menosky, Burns, McMillan. Three-base hits—Wambsganss, Brower. Sacrifices—Jamieson, Devormer, Menosky, Flagstead, Burns, McMillan, Fewster. Left on bases—Cleveland 8, Boston 9. Bases on balls—Off Uhle 3, Edwards 3, Quinn 3, Ehmke 1. Struck out—By Edwards 1, Hits—Off Uhle 6 in 3 innings, Edwards 3 in 5, Quinn 10 in 7, (none out in 8th), Ehmke 1 in 2. Hit by pitcher—By Uhle (Burns). Balk—Edwards 1. Winning pitcher—Quinn. Losing pitcher—Edwards. Umpires—Moriarty, Hildebrand and Rowland. Time of game—2:07.

BROWNS POUND ATHLETICS.

Shocker Pitches Fine Ball but Injures Finger—Score 10-3.

PHILADELPHIA, June 5.—St. Louis Browns pounded Rommel hard in the opening inning of today's game, getting four runs, and then drove him off the mound with three more counters in the fifth. St. Louis won the game, 10 to 3.

Facing Shocker, the locals had no chance to overcome the big lead, and only six hits were made by the Athletics up to the seventh, when Shocker injured his finger and retired. Kolp pitched fine ball in the closing innings. The score:

ST. LOUIS (A.)	Ab	R	H	P	O	A
Tobin,rf	4	1	2	1	0	
Gerber,ss	4	2	3	3	2	
Jacobsen,cf	6	1	3	5	0	
Williams,lf	3	1	2	3	0	
McManus,3b	5	2	3	1	2	
Severeid,c	5	1	2	5	0	
Schl'tzner,1b	4	0	1	8	0	
Ellerbe,2b	4	0	0	1	1	
Shocker,p	4	0	0	0	1	
Kolp,p	1	0	0	0	1	
Total	41	10	17	27	7	

PHILADELPHIA (A)	Ab	R	H	P	O	A
Mathews,cf	4	0	0	4	0	
Hale,3b	4	1	1	1	1	
Perkins,c	2	0	2	7	2	
Bruggy,rf	3	0	0	2	0	
Hauser,1b	3	0	1	8	0	
Miller,lf	4	1	1	4	0	
Galloway,3b	4	1	1	1	2	
Welsh,rf	4	0	0	1	1	
Scheer,2b	4	0	2	2	5	
Rommel,p	1	0	0	0	0	
aWalker	1	0	0	0	0	
Walberg,p	0	0	0	0	0	
bHeimach	0	0	0	0	0	
Ogden,p	0	0	0	0	1	
Total	38	3	7	*26	12	

*Shocker out, foul bunt on third strike.
a Batted for Rommel in fifth.
b Batted for Walberg in seventh.
Errors—St. Louis 0; Philadelphia 1 (Galloway).

St. Louis	4	0	0	2	3	0	1	0	0	—10
Philadelphia	0	0	1	0	0	0	1	0	1	—3

Two-base hits—Gerber, McManus 2, Severeid 2, Perkins 2, Hale. Home runs—Jacobsen, Miller. Sacrifice — Hofmach. Double play—Galloway, Scheer and Hauser. Left on bases—St. Louis 9, Philadelphia 5. Bases on balls—Off Rommel 1, Walberg 2, Ogden 2. Struck out—By Shocker 3, Rommel 1, Walberg 1. Hits—Off Rommel 11 in 5 innings; Walberg 3 in 2; Ogden 3 in 2; Shocker 6 in 6 (none out in seventh); Kolp 1 in 3. Hit by pitcher—By Shocker (Hauser). Passed ball—Perkins. Winning pitcher—Shocker. Losing pitcher—Rommel. Umpires—Nallin and Gwens. Time of game—1:55.

Athletics Sign Two Pitchers.

PHILADELPHIA, June 5. — Two Southern college pitchers joined the Philadelphia Athletics today. They are Beard, a southpaw, and Brice, a right-hander. Both came from Erskine College, Due West, S. C.

GIANTS TAKE FIRST WESTERN GAME, 8-3

Defeat Cubs by Bunching Hits Off Cheeves and Fussell—Young Makes Homer.

BENTLEY RELIEVED EARLY

Walks Three in Opening Inning—Barnes Weakens in Sixth, but Jonnard Pitches Well.

Special to The New York Times.

CHICAGO, June 5.—Jack Bentley proved unequal to the task of going even one inning against the Cubs today, and Jess Barnes, who relieved him, was batted out of the box in the sixth inning. Yet the Giants won the opening game of their first Western invasion, 8 to 3.

Their victory was due chiefly to the fine work of Jonnard, who followed Barnes, and to their bunching of hits off Cheeves and Fussell. Cheeves, who pitched six innings for the Cubs, was removed for a pinch hitter, Fussell being brought into the game at this juncture. Each Cub pitcher was hit for four runs by the Giants. One of the fourteen hits collected by the Giants was a home run by Ross Young.

A slow roller to Hollocher, which Bancroft converted into a hit by fast running, put the Giants in motion in the first inning. Groh followed this with a line smash, which Hartnett barely knocked down and which also was good for a hit. The runners romped along on a sacrifice by Frisch and Bancroft crossed the plate when Meusel lifted a sacrifice fly to Stats. At this moment Young smashed the ball into the right field bleachers and jogged around the bases to score in Groh's wake.

Barnes Strikes Out Friberg.

After Bentley had passed Statz, Hollocher and Grantham in the Cubs' half, he was removed and Barnes went in the box. O'Farrell, the first batter to face him, expired on a pop fly to Bancroft. Friberg watched a third strike buzz over the plate with his bat on his shoulder, and Miller forced Grantham, Bancroft to Frisch.

Snyder and Barnes singled with one out in the second inning, but Barnes was doubled off first base when Bancroft lined to Grantham.

Statz got a pass in the third, moved up to second on Hollocher's sacrifice, but was doubled off the middle station when Grantham lined to Bancroft.

Young's double to left in the fourth was wasted. Kelly's out put Young on third, but Miller took a hit away from O'Connell by snatching his short fly with his gloved hand while on the run in left centre. Young did not risk a dash for the plate, and Friberg threw out Snyder.

O'Farrell singled to left in the fourth and after Friberg popped to Frisch, Miller lifted a single to right centre, sending O'Farrell to third. Wala was ordered to hit for Vogel but was called out on strikes, and Miller was forced by Hartnett.

Groh doubled against the screen on the left field bleachers in the fifth after two were out, but Frisch flied to Miller.

Giants Score in Sixth.

A pass to Meusel in the sixth, followed by a single by Young and a sacrifice by O'Connell, netted the Giants a run. The demise of Kelly on a pop fly to Friberg had come between Young's hit and O'Connell's sacrifice fly and Young, who had reached second on Statz's throw to get Meusel at third, was left when Cheeves threw out Snyder.

Barnes's downfall came suddenly with two out in the Cub's half of this inning. He filled the bases with a pass to Friberg, a single by Miller and a pass to Deschaute. Hartnett then angled them with a double to left. That ended the day's work for Barnes. When Jonnard came in he found Callaghan batting for Cheeves. The pinch hitter walked, but Statz raised a short fly to Young.

Pitching for the Cubs in the seventh, Fussell got rid of Jonnard and then was belted for four hits in a row, three of them for extra bases. Bancroft poked a single to left and ran home on Groh's double to left. Frish sent Groh over the plate with a double to right centre and Meusel scored Frisch with a triple. Ulie (Burns). Balk—Edwards 1. Winning pitcher—Quinn. Losing pitcher—Edwards. Umpires—Moriarty, Hildebrand and Rowland. Time of game—2:07.

NEW YORK (N.)	Ab	R	H	P	O	A
Bancroft,ss	5	1	3	1	4	5
Groh,3b	4	2	3	4	0	1
Frisch,2b	3	1	1	5	2	
Meusel,lf	3	1	2	2	0	
Young,rf	5	1	3	3	0	
Kelly,1b	4	0	1	7	1	
O'Connell,cf	2	0	0	1	0	
Cr'gham,cf	0	0	0	2	0	
Snyder,c	4	0	1	5	3	
Bentley,p	0	0	0	0	0	
J. Barnes,p	2	0	0	1	0	
Jonnard,p	2	0	0	1	0	
Total	35	6	14	27	10	

CHICAGO (N.)	Ab	R	H	P	O	A
Statz,rf	2	0	0	4	0	
Hollocher,ss	3	0	0	0	2	
Granth'm,2b	3	0	0	6	2	
O'Farrell,c	4	0	1	2	2	
Friberg,3b	3	1	0	1	3	
Miller,lf	3	1	0	2	0	
Vogel,rf	1	0	0	0	0	
aWala	1	0	0	0	0	
Heathc'te,rf	1	1	0	1	0	
Hartnett,1b	4	0	1	10	1	
Cheeves,p	1	0	0	0	1	
bCallaghan	0	0	0	0	0	
Fussell,p	0	0	0	0	2	
aAdams	1	0	0	0	0	
Total	30	3	2	27	12	

a Batted for Vogel in fourth.
b Batted for Cheeves in sixth.
c Batted for Fussell in ninth.
Errors—None.

New York	3	0	0	0	0	1	5	0	1	—8
Chicago	0	0	0	0	0	0	3	0	0	—3

Two-base hits—Young, Groh 2, Hartnett, Bancroft, Frisch. Three-base hit—Meusel. Home run—Young. Sacrifices—Frisch 2, Meusel, O'Connell. Double plays—Grantham and Hartnett; Bancroft and Frisch; J. Barnes, Frisch and Kelly. Left on bases—New York 8, Chicago 8. Bases on balls—Off Bentley 2, J. Barnes 4, Cheeves 1, Jonnard 1, Fussell 1. Struck out—By J. Barnes 3, Cheeves 1, Fussell 1. Hits—Off Bentley, 0 in 0 innings (none out in first); J. Barnes, 4 in 5 2-3; Jonnard, 4 in 3 1-3; Cheeves, 8 in 6; Fussell 6 in 3. Winning pitcher—J. Barnes. Losing pitcher—Cheeves. Umpires—Finneran and Moran. Time of game—2:14.

TIGERS DEFEAT SENATORS.

Combine Hits With Errors to Win Game by 3 to 0 Score.

WASHINGTON, June 5.—The Detroit Tigers combined hits with the errors of the Washington Senators to win the first game of the series today, 3 to 0. Cole was effective in the pinches. Spectacular catches by Cobb and Rice featured. The score:

DETROIT (A.)	Ab	R	H	P	O	A
Haney,3b	4	1	2	2	0	
Blue,1b	5	0	1	6	1	
Cobb,cf	4	0	2	3	0	
Fothergill,lf	4	0	0	3	0	
Veach,lf	2	0	0	2	0	
Heilmann,rf	4	1	1	1	0	
Ostdiek,2b	2	0	0	2	3	
Bassler,c	3	0	0	3	0	
Cole,p	4	1	1	1	4	
Total	33	3	6	27	9	

WASHINGTON (A.)	Ab	R	H	P	O	A
Rice,rf	4	0	1	2	0	
Peck'p'gh,ss	3	0	2	1	4	
Goslin,lf	4	0	0	1	0	
Judge,1b	4	0	0	11	2	
Bluege,3b	4	0	1	0	2	
Ewans,cf	3	0	1	2	1	
Harris,2b	3	0	1	4	3	
Gharrity,c	2	0	0	7	1	
Ruel,c	1	0	0	2	0	
Zachary,p	3	0	0	0	1	
Russell,p	1	0	0	0	0	
aHargrave	1	0	0	0	0	
bWade	0	0	0	0	0	
Total	34	0	6	27	14	

a Batted for Russell in ninth.
b Batted for Hargrave in ninth.
Errors—Detroit 1 (Haney), Washington 2 (Peckinpaugh 2).

Detroit	0	1	0	0	2	0	0	0	0	—3
Washington	0	0	0	0	0	0	0	0	0	—0

Two-base hit—Judge. Sacrifices—Bassler, Blgney, Cobb, Ostdiek. Double plays—Evans and Harris; Judge, Harris and Ruel. Left on bases—Detroit 6, Washington 11. Bases on balls—Off Zachary 1, Russell 2, Cole 1. Struck out—By Cole 3, Zachary 2, Russell 1. Hits—Off Zachary, 5 in 4 1-3 innings, Russell 1 in 4 2-3. Losing pitcher—Zachary. Umpires—Evans and Holmes. Time of game—2:00.

New York-Pennsylvania League.

York 10, Wilkes-Barre 8.
Williamsport 9, Tripla Cities 6.
Elmira 8, Scranton 2.

BASEBALL Today, Yankee Stadium, 3:30. Yankees vs. Chicago. Phone Melrose 7800. —Advt.

Five Leading Batsmen In Each Major League

AMERICAN LEAGUE.

Player and Club.	G.	AB.	R.	H.	PC.
Heilmann, Detroit	39	160	31	61	.488
Rice, Washington	31	98	11	32	.360
Ruth, New York	39	78	18	29	.372
Cobb, Detroit	44	174	35	65	.356
Burns, Boston	39	145	20	53	.365

NATIONAL LEAGUE.

Player and Club.	G.	AB.	R.	H.	PC.
Wheat, Brooklyn	43	156	21	70	.449
Grimm, Pittsburgh	43	155	23	62	.400
McKan, Philadelphia	30	118	16	46	.390
Young, New York	44	169	36	65	.385
Bottomley, St. Louis	46	177	28	68	.384

REDS POUND BALL; BEAT BRAVES, 7-1

Luque Turns In His Sixth Victory in Seven Starts—Roush Hits Homer.

CINCINNATI, June 5.—Luque pitched steadily today and received fine support, the Reds easily defeating the Boston Braves, 7 to 1. Miller was knocked out of the box in the first inning by three hard singles after two were out, and Benton was hit freely.

Roush made a home run in the seventh with two on bases. It was Luque's sixth victory in seven starts.

The score:

CINCINNATI (N.)	Ab	R	H	P	O	A
Burns,rf	5	1	1	1	0	
Pinelli,ss	4	1	1	2	3	
Bohne,2b	3	1	1	1	2	
Roush,cf	3	2	2	5	0	
Duncan,lf	4	0	2	5	0	
Pinelli,3b	4	0	0	1	2	
Cavaney,ss	4	0	0	3	3	
Wingo,c	3	0	0	5	1	
Luque,p	3	0	1	0	1	
Total	33	7	10	27	7	

BOSTON (N.)	Ab	R	H	P	O	A
Fowall,cf	4	1	2	3	0	0
Felix,lf	4	0	0	2	0	0
Southw'h,rf	4	0	1	1	2	0
Malmis,1b	4	0	1	0	1	0
Rosecki,3b	4	0	1	1	2	2
Powell,lb	4	0	0	6	0	0
Gowdy,c	3	0	0	4	0	0
Smith,ss	3	0	0	1	1	1
Miller,p	0	0	0	0	0	0
Benton,p	1	0	0	0	0	0
aBagwell	1	0	0	0	0	0
Watson,p	0	0	0	0	0	0
Total	32	1	6	24	6	3

a Batted for Benton in eighth.
Errors—Cincinnati 1 (Burns), Boston 1 (Felix).

Cincinnati	1	0	2	0	1	1	0	2	0	—7
Boston	0	0	0	0	1	0	0	0	0	—1

Three-base hit—McInnis. Home run—Roush. Stolen bases—Daubert, Bohne, Roush. Sacrifices—Bohne, Luque. Double plays—Wingo and Cavelley; Cavaney and Daubert. Left on bases—Boston 6, Cincinnati 7. Bases on balls—Off Benton 3, Watson 1. Struck out—By Luque 6, Benton 2. Hits—Off Miller 5 in 2-3 inning, Benton 7 in 6 1-3, Watson 0 in 1. Hit by pitcher—By Luque (Felix). Losing pitcher—Miller. Umpires—Klem and Wilson. Time of game—1:42.

OWNERS OF CUBS TRY TO FIND NEWS LEAK

Fake Telegram Used in Effort to Locate Source of 'Inside Information.'

CHICAGO, June 5.—A ruse to discover the source of a leak in news of the inner workings of the Chicago National League Baseball Club caused a lot of worry to local fans, but accomplished nothing more.

Real "inside dope" concerning the Cubs' movements has prematurely become public property with astonishing regularity lately, it became known today. Exasperated at the latest leak, concerning the waivers asked for three outfielders and the offer for Galvin, Los Angeles first baseman, club officials set out to expose the tipster or tipsters.

They sent a fake telegram to President Veeck saying that Alexander and Statz had been traded to the Cincinnati Reds for Roush and Fonseca.

The contents of the message was said to be known only by trusted officials of the club, but within a few hours there was a wailing and gnashing of teeth among the baseball public. It wasn't known until today that the message was a fake. But the source of the leaks on inside information has not been located.

NEWARK BREAKS EVEN.

Drops First to Reading, 16-8, Wins Second, 8-5—Mamaux Relieved.

NEWARK, June 5.—The Bears got an even break with the Reading club by dividing today's double bill. Al Mamaux, former Brooklyn twirler, was driven from the mound in the sixth inning, but Reading won the first game, 16 to 8. Harry Baldwin held Reading in the second game, which Newark won, 8 to 5.

The second game was called in the seventh by agreement. Brainerd hit a homer in each game.

The scores:

FIRST GAME.

READING (I.)	Ab	R	H	P	O	A
Gilhooley,cf	5	3	3	2	4	0
Connelly,lf	4	2	2	4	0	0
Barrett,rf	6	2	2	4	0	0
Washb'rn,2b	2	2	1	4	2	0
R. Miller,3b	4	4	3	0	2	0
Thomas,ss	4	1	2	2	3	
Bates,1b	5	1	3	8	4	0
Lynn,c	6	1	1	6	5	1
Mamaux,p	2	0	0	0	0	0
Carts,p	1	0	0	0	0	0
Total	41	16	20	27	6	

NEWARK (I.)	Ab	R	H	P	O	A
Whitman,cf	5	1	1	2	0	0
Zitman,3b	4	1	1	1	1	3
See,lf,rf	5	0	2	1	0	0
W'w'th,lf,rf	4	1	3	3	0	0
Konig,ss	5	0	0	0	2	4
Fleishfer,rf	1	0	0	0	0	0
Brainerd,2b	5	3	3	1	2	3
Anderson,ss	5	1	1	2	4	1
Devine,c	3	0	0	2	1	0
E. Miller,1b	3	1	0	9	1	0
Brown,p	1	0	0	0	0	1
Stucker,p	0	0	0	0	0	0
Sheridan,p	2	0	0	0	1	0
Total	45	8	11	27	12	4

Errors—Reading 3 (Gilhooley, Washburn, R. Miller); Newark 4 (See, Wiggleworth, Anderson, Sheridan).

Reading	1	0	1	4	0	1	2	8	0	—16
Newark	1	0	2	0	1	2	0	0	0

Here you see the famous Scissor Bird as he flourishes at the hand of a high priced tailor! Note the "big bill"!

Only one way to curb him! Work him in flocks—as we do. Volume always brings down cost.

Fact is, if it weren't for the scale of our operations, our large buying and manufacturing facilities, we'd be up against it when it came to matching the crack tailor's standard for half, or less than half the crack tailor's fee.

Summer suits, full-lined, half-lined, quarter-lined. Any way you like.

Cool straws, cooler collars, coolest underwear—everything for your Summer's comfort.

Out where the wet begins! Bathing suits of pure worsted. All fast color. One and two-piece models.

Also separate jerseys, blue flannel trunks, bathing bags, beach robes, bathing caps, shoes, belts, towels.

ROGERS PEET COMPANY

Broadway at 13th St. | "Four Convenient Corners" | Herald Sq. at 35th St.

Broadway at Warren | Fifth Ave. at 41st St.

21 LISTED TO START IN THE DERBY TODAY

American Jockey, Archibald, Will Ride Town Guard, Second Choice in Betting.

PAPYRUS RULES FAVORITE

Thousands Are on Roads to Epsom Downs to See Blue Ribbon Event of the English Turf.

EPSOM DOWNS, England, June 6 (Associated Press).—Twenty-one horses will sport silks tomorrow for the annual running of the historic Derby, the blue ribbon event of the English turf. Although tonight the weather is dull and cold, large crowds already have gathered, as is customary, to await the bugle which calls the highly trained animals to the post preparatory to their being sent over hill and down dale for the one mile and a half race. And thousands of others are on the roads hither, traveling through the night in every conceivable kind of vehicle.

This afternoon, before the shadows of dusk fell, many of the enthusiasts lined the course to watch the final workouts of some of the animals which tomorrow are to face the barrier. Among those that were sent over the track were Papyrus, the favorite, which will be ridden by Donoghue, who had the leg up on the 1922 winner of the classic event; Town Guard, owned by Lord Woolavington, second choice in the betting, ridden by the American jockey Archibald, and Legality, owned by G. Hulme, which has not been overlooked by the bettors and whose odds have been considerably lessened owing to wagers made that he will show the way home to the field.

Enormous Sums Wagered.

Just as Town Guard was brought to the post to be sent away his trainers discovered on the track an iron hoop and several huge stones which might have injured the horse had he struck them during his gallop. They scoffed at the idea that the things had been placed on the track with the intention of injuring their horse. Town Guard performed well in his gallop.

Enormous sums have been wagered on the race, each one of the twenty-one entrants having been well backed. That there are many favorites and near favorites in the race is indicated by the fact that there are few long shots in the big field.

All the members of the House of Commons Committee, recently appointed to investigate the possibility of levying a betting tax, have been provided with seats in a private stand from which they will be able to have a full view of the betting enclosures. The bookmakers anticipate a busy day before the horses are sent to the post.

Legality, which has been so well played, has been insured against injury for an amount said to be large enough to cover the Derby stakes and his own value as a horse.

A big force of police, assisted by airplanes, was engaged today in regulating the dense traffic already moving towards Epsom Downs. The airplanes, watching for breakdowns and directing diversion to other routes at the most convenient points, were in constant wireless communication with the police vehicles at various points along the way as well as with Scotland Yard and the Epsom grand stand.

Sacrilege to Miss a Derby.

No event in all the world is so dear to the heart of the English sport-loving public as the Derby. For 143 years this famous turf classic has brought out all the finest horseflesh in the British Isles and has furnished thrills to mighty congregations of people from the time of Charles II., to the present. There is nothing in the United States to compare to it in size or the almost sacred regard in which it is held by the public. The English race-goer would consider it a sacrilege to miss a Derby.

Not even a world's baseball series in the United States provokes such a carnival spirit among the people. Let the American reader select a great green area in the hills of his native State, and let him mark out a race course accommodating 500,000 persons. Let him portray a series of richly verdured hills surrounding the track and making it a great natural amphitheatre. In this vast greensward hundreds of thousands of people from every part of the British Isles, America and far-off lands gather for 36 hours before the event.

In the midst of the great spectacle are countless thousands of bookmakers, prophets, oracles and gipsies, standing on soap boxes, in booths, in circus wagons or under tents, selling information and "tips" that may make or break the buyer. In England the bookies, unlike their American comrades, are not molested by the law.

Mingled among the multitudes of bookies are hosts of bronze-faced gipsies with long hair and lean visages, begging, badgering, soothsaying. This is their patron saint's day. One of them may display an American flag on his dilapidated caravan so as to attract the Yankees in the crowd. Another offers real American apple pie and coffee to homesick race-goers from across the Atlantic.

The scene resembles an American Wild West show on a colossal scale, or a huge country fair in the heart of Bret Harte's Golden West.

Weather Is Not Promising.

Copyright, 1923, by The New York Times Company.

By Wireless to THE NEW YORK TIMES.

LONDON, June 5.—On the eve of the Derby, which historic race is arousing more interest this year than ever before, people not only are speculating on the probable winner but on the weather conditions that will likely prevail tomorrow, for it is expected that all attendance records at Epsom Downs will easily be beaten.

The official weather forecast is not promising. The temperature in the shade at Epsom this afternoon was 48 degrees, or 20 degrees colder than Derby Day last year, when the Queen drove along the course under the protection of a parasol.

Cold, with a northerly wind, is the official prediction for tomorrow, but whatever tricks the weather performs there will be a vast multitude of people present. More than 5,000 motor coaches will leave London for Epsom, and reports from the provinces indicate that as many again may be expected from all parts of the country.

As regards the race itself experts agree that the task of picking a probable winner is a most perplexing one. Fluctuations in today's betting on the most fancied horses showed this uncertainty. For instance, Lord Woolavington's Town Guard, which will be ridden by the American jockey G. Archibald, was displaced from the position of favorite by Papyrus, which headed the betting list at 6 to 1 against. Papyrus will be the mount of Steve Donoghue, who rode the last two winners of the Derby. If he wins tomorrow he will receive the much-coveted golden spurs.

Town Guard had a successful trial gallop today and showed no sign of the lameness which caused such a sensation a few days ago.

Lord Derby's Pharos is third on the list at 10 to 1 and is being tipped by many racing prophets. Lord Astor has two horses in the race, Bold and Bad and Saltash, which are quoted at 50 to 1 and 25 to 1, respectively, while 100 to 1 can be obtained against Fosbail, Kadour's Topknot.

A. G. SPALDING & BROS. TRADE SPALDING MARK EST. A.D. 1876 REG. U.S. PAT. OFF.

Spalding Swimming Suits

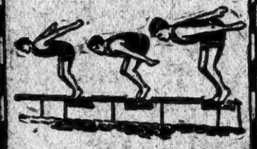

Durable Comfortable Correctly Cut

All Spalding Swimming Suits are made of *pure worsted* yarn. They are knitted in a smooth, even stitch and retain their shape.

Spalding Swimming Suits absorb very little water and dry out quickly.

Designed, knitted and finished in *our own* factory under the best sanitary conditions.

Two-Piece or Pacific Coast styles. Each suit $5, $5.50, $6.50, $7, $8, $9.

The new Spalding elastic knit form-fitting suit. Each, $8.00

A. G. Spalding & Bros.

126 Nassau St. | 523 Fifth Ave. | 509 Broad St., Newark, N. J.

20¢ ea.

GAGE

A low, roll-front

ARROW COLLAR

Cluett, Peabody & Co. Inc.

FLY PESTS IN OLD EGYPT

Photograph of horsehair fly whisks with wood gilt handles, found in the tomb of Tut-ankh-Amen in The New York Times Rotogravure Picture Section next Sunday. New series of pictures started in 1,400 years old.—Adv.

Pimlico Track Will Revive Dixie Handicap of $25,000

Special to The New York Times.

BALTIMORE, June 6.—The Board of Directors of the Maryland Jockey Club has decided to add another fixture to those included in the program each Spring and Fall. This is in keeping with the policy of the Jockey Club in providing attractions that will serve to increase interest in Maryland racing and also to further the general effort to build up the sport as a whole. The new race, which will be run for next Spring, will be the revival of the Dixie, one of the famous old events at Pimlico. It will be a handicap at a mile and three-sixteenths, and the added money will be $25,000 for three-year-olds and upward. Entries to the Dixie will close on Jan. 2, and the weights will be announced the first week in February.

GREY LAG TO CARRY TOP WEIGHT IN RACE

Will Have 138 Pounds Up in the Brooklyn Handicap at Aqueduct, June 15.

Weights for the Brooklyn Handicap, which will be the feature of the opening of the meeting at Aqueduct on Friday, June 15, were announced yesterday by W. S. Vosburgh. This famous old classic undoubtedly will draw a great crowd as usual. Grey Lag will carry top weight of 138 in the Brooklyn, three more pounds than have been given to Exterminator, the latter having the same weight he carried last year when he beat Grey Lag, giving away nine pounds. Since that contest Grey Lag has improved and his showing in the Suburban indicates that he is entitled to the weight allotted to him by the handicapper.

Mad Hatter and Kai-Sang are asked to take up 130 pounds, with Bunting next at 128 and Lucky Hour following with 125. Then comes Thundercap with 124, Snob II. with 116 and Tryster with 114.

Zev is away above the other three-year-olds with his impost of 115 pounds, his nearest rival being Enchantment with 105.

The weights follow:

Name.	Weight.	Name.	Weight.
Grey Lag	138	Barbary Bush	106
Exterminator	135	Chickvale	105
Mad Hatter	130	Sennachie	105
Kai-Sang	130	Flagfellow	103
Bunting	128	Rialto	103
Lucky Hour	125	Dunlin	102
Thundercap	124	Goshawk	100
Firebrand	120	Cartoonist	100
Snob II.	116	Pickster	100
Zev	115	Athelstane	100
Tryster	114	Lucky Button	100
Little Chief	114	Devastation	100
Cyclone	112	Northcliffe	100
Knobbie	110	Polly Ann	100
Oceanic	110	Jeu	99
Flying Cloud	110	Maximac	99
Thibodaux	110	Kellerman	98
Olympus	108	Brentstone	97
Prince James	108	King of Albert	97
Enchantment	105	High Chief	97
Pillory	105	Hephaistos	97
Captain Alcock	105	Overlake	96
Wilderness	107	Lighter	96
Exodus	106	Golden Rule	95
Martingal	106	Dream of Allah	95
Flannel Shirt	106	Kilby	95
Bud Lerner	105	Horoiesge	95
Southern Cross	105	Flagstaff	95
June Grass	105	High Flier	95
Will	104	Knighthood	95
Fairway	104	Battersea	93
Cherry Pie	104	Revenge	93
My Play	104	Uranus	93
Nedna	103	Tuscola	90
Nassau	103	Prime Minister	90
Messenger	103	Purity	90
		Park Hill	90

Penalties accrue from 6 P. M. June 5.

MARGARET WINSOR FIRST.

Captures Latonia's Opening Feature From Surf Rider.

Special to The New York Times.

LATONIA, Ky., June 5.—Margaret Winsor, a four-year-old daughter of Huon and Bronzewing, owned and trained by D. Lehan, was the winner of the Inaugural Handicap, the feature of the opening day here this afternoon, beating the Audley Farm's Surf Rider by half a length. The latter was a length in front of Lady Madcap, which took the short end of the money from Sweetheart by two lengths.

The mile and a sixteenth was run in 1:45 4-5 over a fast track. The race was worth $6,720 to the owner of the winner. Margaret Winsor paid $15.20 for a $2 ticket in the mutuels.

The summaries:

FIRST RACE—For three-year-olds and upward; claiming; purse $1,500; six furlongs. Honor Man, 110 pounds (Harvey), $9.40, $5.40, $3.20, first; Caligular, 113 (Connally), $6.90, $3.70, second; Arara, 108 (Parke), $2.70, third. Time—1:12 2-5. John Hoshor, Rapid Day, Brilliant Ray, James E. Brown, Dorothy Buckner and Brunswick also ran.

SECOND RACE—For two-year-olds; maidens; allowances; purse $1,300; four and a half furlongs. Befuddle, 115 pounds (Ponce), $5.80, $3.20, first; Max Lord, 115 (Fool), $3.50, $3.90, second; Shining Gold, 115 (Walls), $16.40, third. Time—0:54. Pretty Molly, Neal McChord, Mad Jonas, Delectable, Miss America, Helen North and Sayno also ran.

THIRD RACE—For three-year-olds and upward; claiming; purse $1,400; one mile and a sixteenth. Nuyata, 95 pounds (Frank), $10.10, $6.20, $4.40, first; Walnut Hall 116 (Owens), $12.40, $9.70, second; Major Chilton, 96 (Harvey), $4.30, third. Time—1:47 4-5. Attorney, Trooper, Virgo, Black Thong, Dr. Gilbert, Quesuda, Whirling Bun and Alameda Girl also ran.

FOURTH RACE—For three-year-olds and upward; the Hotel Havlin Handicap; purse $1,800; six furlongs. Brasdalbane, 119 pounds (Garner), $5.10, $3.30, $2.10, first; Dr. Clark, 107 (Kennedy), $3.90, $2.40, second; Cho Cho, 117 (Lyke), $2.70, third. Time—1:12. Fair Phantom and John Finn also ran.

FIFTH RACE—For three-year-olds and upward; eleventh running of the Inaugural Handicap; $5,000 added; one mile and a sixteenth. Margaret Winsor, 109 (Brother), $18.20, $7.40, $4.60, first; Surf Rider, 110 (Lunsford), $6.50, $5.00, second; Lady Madcap, 105 (Garner), $6.00, third. Time—1:45 4-5. Sweetheart, Prince K., Audacious, Dream of Allah, Chatterton, Starzia and Black Servant also ran.

SIXTH RACE—For two-year-olds; allowances; purse $1,500; four and a half furlongs. Lester Docter, 115 (Pool), $5.40, $4.40, $2.50, first; Keegan, 115 (Kennedy), $4.20, $2.40, second; Beautiful Addie, 112 (Garner), $2.10, third. Time—0:54. Will Land, Spellbinder, Nixia, Bluemondale and Sextant also ran.

SEVENTH RACE—For three-year-olds and upward; claiming; purse $1,400; one mile and an eighth. Pantoche, 112 pounds (Doyle), $5.10, $3.20, $2.40, first; Tippo Sahib, 109 (Brothers), $8.70, $4.20, second; Brotherly Love, 108 (Owens), $3.10, third. Time—1:54. Bells Amie, Lady Lillian and Paris Maid also ran.

Weather clear; track fast.

BELMONT PARK ENTRIES.

FIRST RACE—Claiming; for three-year-olds and upward; six and one-half furlongs, main course. *Josephine C 94 pounds, Haldee 99, *Satana 117, Boxwood 114, Picnic 119, *Salt Peter 109, Belmon 109, O'Corra 104, Jimmie E. 116, Tickfish 123, Ella O. 99, Geo. Choos 104, Debadou 116, Manna 119, Bill Block 109, *Red Legs 117, Sagamore 118, *Fluff 107, Miss Filley 104, *Wawona 97, Tingling 119, Glenlivet 104, Evelyn Rush G. 99, Beckna 114, L'Eclair 114.

SECOND RACE—Steeplechase; conditions; for four-year-olds and upward; about two miles. Leyterer 136 pounds, Dominoe 147, *Regalia 130, Trevisoot 138, *Our Boots 143, *Draft 131, Patisserie 139, Black Fox 145.

THIRD RACE—The Horris (selling); for three-year-olds and upward; six furlongs, main course. Chesterbrook 105 pounds, Forest Lore 103, Aladdin 108, Polythia 102, Canaque 100, Frank G. 107, Hullabaloo 120, Lally 116.

FOURTH RACE—The Greenport Handicap; for three-year-olds and upward; one mile and a sixteenth. June Grass 111 pounds, Frigate 126, Paul Jones 113, Bygone Days 100, Edward Gray 102.

FIFTH RACE—Claiming; for three-year-olds; one mile. *Bucado 111 pounds, Doughregan 113, Carman Pantaras 108, Recommendation 116, St. Lawrence 108, *Zeba Lassie 103, High Prince 116, Rejection 105.

SIXTH RACE—For maiden fillies, two years old; four and a half furlongs, straight. Pink and Yellow 114 pounds, Hourt 114, Negrina 114, Cavewoman 114, Confetti 114, Marguerite B. 114, Leopardess 114, Priscilla Ruby 114, Our Mag 114, Hours and Negrina, F. E. Widener entry, Cavewoman and Confetti, James Butler entry.

*Apprentice allowance claimed.

Weather clear; track slow.

NELLIE MORSE WINS THE FASHION STAKES

Daughter of Luke McLuke Beats Initiate in Race for Fillies at Belmont Park.

AVISACK AGAIN IS VICTOR

Lasts Long Enough to Capture Seldame Handicap by a Nose—Rigel Triumphs Easily.

The Fashion Stakes for two-year-old fillies at five furlongs on the straight course was the attraction which drew a good-sized week-day crowd to Belmont Park yesterday afternoon. Half a dozen of the fastest of the misses came out for the event, which was first run at Morris Park in 1897. The sun and breeze had dried out the track so that it was good, but by no means fast during the early racing. It should be in first-class shape for this afternoon's events.

H. C. Fisher's Luke McLuke filly Nellie Morse, showing greatly improved form over her last outing, carried off the Fashion, taking the lead at once and never being in danger of defeat. She finished a length and a half in front of H. P. Whitney's Initiate, a chestnut daughter of Whisk Broom II., which was two lengths ahead of J. E. Davis's Relentless. Sunny Sal, owned by W. S. Kilmer, which was the pronounced favorite, finished fourth.

Sunny Sal, a half sister to Sally's Alley, graduated from the maiden class just a week before and was made a 6 to 5 favorite. She got away slowly, but was bothered by the erratic course taken by Initiate, which was racing all over the track. If the latter had run truly, she might have been the winner. The race was run in 0:59. Nellie Morse opened at 4 to 1 and was at 16 to 5 at post time, while Initiate was at 3 and Relentless at 7 to 1.

Fifth Victory for Avisack.

Sande rode Nellie Morse and it made his second victory of the afternoon, as he brought N. Loscalzo's Avisack home first in the Beldame Handicap, a ladies' race of six furlongs on the main course. Avisack was the public choice, backed from 8 to 5 to 6 to 5, while W. J. Salmon's Careful was well thought of, despite her weight of 126 pounds, in which she was giving ten pounds to the winner and much more to all the rest of the field. Careful closed at 13 to 5. Avisack is one of the most consistent of the three-year-olds, having won five races since the opening of the season.

Arrow of Gold set the early pace, but quit after going half the distance. Sande rated Avisack behind the leader until the turn for home, where he came around Arrow of Gold. J. H. Rossetter's Dolores challenged in the stretch, but Avisack lasted just long enough to win by a nose. Mary Patricia worked her way up from the rear to take show money by a neck from Careful. They raced the six furlongs in 1:12.

The Rancocas stable colt Rigel was an easy winner of the Deer Park Purse, at a mile, from six other three-year-olds. August Belmont's Osprey had the early speed, but Rigel raced him down in the first quarter and took command, opening up a lead of five lengths in the stretch. The son of Ballot was eased up at the finish, to win by two and a half lengths from Roseate II., which closed fast in the stretch and beat Homestretch a length for the place money. They ran the mile in 1:39.

Rigel was heavily played at 7 to 5, and Osprey opened at the same figure, but eased off to 8 to 5. Rigel, carrying 122 pounds, gave away weight to everything in opposition—eight pounds to Roseate II. and eleven to Homestretch.

Seven Answer Bugle Call.

Seven answered the bugle for the opening number, a claiming event at a mile. Billy McLaughlin was made the favorite, closing at 3 to 2. The brown son of Wrack showed plenty of early speed. The Peruvian alternated with him in making the early pace, but the former was through after three-quarters of a mile.

Bell Solar, second choice of the talent, was away slowly, but made up a lot of ground and came gamely in the stretch, to win easily by three lengths from Lady Inez. The latter, which was always up with the leaders, lasted long enough to take second money by a head from Comme Ci. The race was run in 1:40.

The Amityville Handicap, a selling affair at a mile and a sixteenth, went to A. S. Woodliffe's Episode, a four-year-old gelded son of Celt, which went into the lead after Prince Regent had set for a quarter of a mile and lasted to nose out J. L. Holland's Sweepy. The summaries:

FIRST RACE.

For three-year-olds and upward; claiming; purse $1,000. One mile.

Horse.	Wt.	Jockey.	Odds.	Fin.
Bellsolar	113	Callahan	10-5	1st
Lady Inez	103	Lang	8-1	2d
Comme Ci	118	Mooney	20-1	3d
B. McLaughlin	114	Sande	2-1	4th
K. of the Heath	112	Mein	12-1	5th
The Peruvian	106	Smith	5-1	6th
Good Time	110	Reilly	10-1	7th

Time—1:40.

Start good; won easily; place driving. Bellsolar, b. m., 4, by Solar Star—Kitty Belle; owned by William Martin and trained by T. Moran.

SECOND RACE.

For three-year-olds and upward; mares; the Beldame Handicap. Six furlongs, main course.

Horse.	Wt.	Jockey.	Odds.	Fin.
Avisack	116	Sande	4-5	1st
Dolores	107	Rallo	8-1	2d
Mary Patricia	100	Mooney	15-1	3d
Careful	126	Marinelli	13-5	4th
Arrow of Gold	105	Callahan	3-1	5th
Wishbone	114	E. Kummer	5-1	6th

Time—1:12 2-5.

Start good; won driving; place same. Avisack, ch. f., 3, by Jack Atkin—Avis; owned by N. Loscalzo and trained by W. M. Ryan.

THIRD RACE.

For three-year-olds; conditions; the Deer Park Purse; purse $1,000. One mile.

Horse.	Wt.	Jockey.	Odds.	Fin.
Rigel	122	L. Fator	7-5	1st
Roseate II.	114	Goldsetti	10-1	2d
Homestretch	111	Sande	10-1	3d
Fullon	114	Rice	8-1	4th
Paula Shay	117	E. Kummer	80-1	5th
Jacqueline Julian	109	Lang	12-1	6th
Osprey	114	Johnson	8-5	7

Time—1:39.

Start good; won eased up; place driving. Rigel, ch. c., 3, by Ballot—Pieton's Pride; owned by the Rancocas Stable and trained by S. C. Hildreth.

FOURTH RACE.

For two-year-olds; fillies; the Fashion; $2,500 added. Five furlongs, straight course.

Horse.	Wt.	Jockey.	Odds.	Fin.
Nellie Morse	112	Sande	16-5	1st
Initiate	112	Goldsetti	6-1	2d
Relentless	112	L. Fator	7-1	3d
Sunny Sal	112	Johnson	8-5	4th
Miss Campo	109	Carter	15-1	5th
Bal Agnes	109	Morris	15-1	6

Time—0:59.

Start good; won ridden out; place driving. Nellie Morse, b. f., 2, by Luke McLuke—La Veragama; owned by Bud Fisher and trained by A. B. Gordon.

FIFTH RACE.

For three-year-olds and upward; selling; the Amityville Handicap; $1,200 added. One mile and a sixteenth.

Horse.	Wt.	Jockey.	Odds.	Fin.
Episode	110	Lang	10-1	1st
Sweepy	114	Johnson	7-1	2d
Romany	108	Merimee	15-5	3d
Master Hand	108	Ross	7-1	4th
Top Sergeant	109	Goldsetti	9-2	5th
Prince Regent	99	Taylor	10-1	6th
Tufter	114	L. Fator	4-1	7th
Maryland Belle	101½	Marinelli	7-1	8th
Misty Pat	107	Corcoran	20-1	9th
Scarlet Bugler	100	League	15-1	10th

Time—1:45.

Start good; won driving; place same. Episode, blk. c., 4, by Celt—Princess Spruce; owned by A. S. Woodliffe and trained by owner.

SIXTH RACE.

For two-year-olds and upward; maidens; purse $1,000. Five furlongs, straight course.

Horse.	Wt.	Jockey.	Odds.	Fin.
Tropical Water	115	Marinelli	7-2	1st
*Thorndale	115	Sande	7-5	2d
Mini Briar	115	Johnson	8-1	3rd
*Squizee	115	Stutts	7-2	4th
Lord Enon	115	Callahan	12-1	5th
Vehement	115	Goldsetti	20-1	6th
Joe Marrone II.	115	Carter	15-1	7th
Altissimo	115	Lang	50-1	8th
Wild Goose	115	Bullman	50-1	9th
San Diman	115	Rallo	4-1	10

*J. E. Madden entry.

Time—0:59 3-5.

Start good; won ridden out; place driving. Tropical Water, br. f., 2, by Rapid Water—Maria C.; owned by H. W. Sage and trained by M. Hirsch.

Weather clear; track fast.

Chief Bender to Coach Navy's Nine Next Year

Special to The New York Times.

ANNAPOLIS, Md., June 5.—Arrangements were completed today for Chief Bender, former star pitcher of the Philadelphia Athletics, to coach the baseball team of the United States Naval Academy next year. The midshipmen were coached this year by Emslies Blakeslee and Milner, and while a good team was developed, the general impression here is that a professional coach is needed. It also was announced today that the basketball team again will be coached by Lieutenant J. Ross Allen.

PIANI DEFEATS U. S. BICYCLE CHAMPION

Wins One-Mile Race From Spencer Before 14,000 Fans —Five Riders in Spill.

Orlando Piani, Italian champion, scored a notable triumph before 14,000 bicycle fans at the New York Velodrome last night when he defeated Willie Spencer, the American champion, in two straight heats of a one-mile match race. It was Piani's tenth match race victory of the season.

Spencer made his first appearance of the season in America last night. Piani won the first heat by a foot, while Spencer won the second heat, but was disqualified by Referee Kramer for not holding the pole.

The worst spill of the season happened in the five-mile open just as the race finished, when five riders crashed to the track. Jake Magin was unconscious for five minutes, while others were badly cut and bruised. Those who went down with Magin were Madden, Keller, Grimm and Louet. Goullet won the race.

Frank Corry, Australia, easily won the twenty-mile motor-paced race. Corry covered the distance in 28 minutes 34 3-5 seconds. Madonna of Italy was second, four laps back of the winner. Gaffney, Brooklyn, was third.

Franz Krupkat, Germany, blew out a front tire at seven miles and crashed to track. He was unable to continue in the race, although it was said he was not seriously injured.

Goullet and Walthour, American stars, defeated Van Kempen, Holland, and Bergamini, Italy, in two straight heats of a one-mile team match race.

The summaries:

Half-Mile Handicap (Amateur)—Won by Herbert Fischer, Acme Wheelman (35 yards); Henry Bruhn, Philadelphia (30 yards), second; Thomas Whitlard, New York (6 yards), third; Otto Elsle, Unione Sportiva Italia (85 yards), fourth; Willie Swan, East Orange (scratch), fifth. Time—0:54 4-5.

One Mile Handicap (Professional)—Won by Harry Kaiser, Bronx (30 yards); Jacob Magin, Irvington (40 yards), second; Willie Hanley, San Francisco (40 yards), third; Alf Grenda, Tasmania (scratch), fourth; Reggie McNamara, Newark (10 yards), fifth; Willie Keller, Newark (15 yards), sixth; Ray Eaton, East Orange (scratch), seventh. Time—1:52 4-5.

One-Mile Team Match Race (Professional), Goullet and Walthour vs. Van Kempen and Bergamini—Won by Goullet and Walthour. First heat won by Goullet and Walthour. Time—2:38⅘. Last eighth—0:12⅘. Second heat won by Goullet and Walthour. Time—2:45⅘. Last eighth—0:13. Second heat won by Goullet and Walthour. Time—2:45⅘. Last eighth—0:13.

Miss-and-out-Invitation (Professional)—Won by Walker, Australia; Keller, Newark, second; Young, Newark, third; Lang, Newark, fourth; Lands, Irvington, fifth. Time—4:03⅘. Distance—Three miles.

One-Mile Match Race (Professional), Spencer, Newark, vs. Piani, Italy—Won by Piani. First heat won by Piani. Time—3:20⅘. Last eighth—0:12. Second heat by Piani. Time—3:23⅘. Last eighth—0:13. Spencer finished first but was disqualified for not holding the pole.

Two-Mile Open (Amateur)—Won by Fenn Jr., East Orange; Bandi, Unione Sportiva Italiana, second; Bundt, Buffalo, third; Otto, Bay View Wheelmen, fourth. Time—4:10⅘.

Five-Mile Open (Professional)—Won by Goullet, Newark; Macbeth, Australia, second; Spencer, Plainfield, third; Madden, Newark, fourth; Grenda, Tasmania, fifth; Louet, France, sixth; Magin, Irvington, seventh.

20-Mile Motor-Paced Race (professional)—Won by Corry, Australia, paced by Hunter, Philadelphia; Madonna, Italy, paced by Root, Boston, second; Gaffney, Brooklyn, paced by Villepontaux, France, third. Time —28:34 2-5.

COLUMBIA TO PLAY PENN.

Final Home Game Today to Feature Commencement Day Program.

Columbia and Pennsylvania will wage battle today on the diamond as the feature event on the Blue and White's Commencement Day program. The game, which will be Columbia's last home contest of the season, will start at 4 o'clock on South Field. Lou Gehrig, Columbia's star left-hander and home-run hitter, probably will oppose Walter Huntzinger, Pennsylvania's pitching ace, on the mound.

Before the game Columbia alumni will stage their annual costume parade on South Field, all the classes competing for the prize offered for the most unique and brilliant display. After the game the graduates will repair to Baker Field for an inspection of the new athletic field, which is now being graded and leveled to provide four two football fields next Fall. The university is spending about $100,000 on the stadium site, and, in addition to two gridirons, will have a running track ready by Autumn. Dinner and a vaudeville show will complete the program at Baker Field.

OLSON DIES AFTER BOUT.

Olympic Lightweight Wrestling Champion Stricken in Panama.

PANAMA, June 5.—Ole Olson, who won the lightweight wrestling championship for America in the Olympic games of 1920 at Antwerp, wrestled five minutes with L. D. King last evening and then dropped to the mat unconscious. He died twenty minutes later in a hospital. The cause of death has not been determined.

Olson was a private in the 11th Engineer Corps. King is also in the military service.

LATONIA ENTRIES.

FIRST RACE—Purse $1,400; claiming; for three-year-olds and upward; six furlongs. Fermarco 94 pounds, Mary P. Gardner 97, Paul G. Brown, *Orlova, Gordon Shaw, Eddie Jr. 99 each, *Macbeth 103, E. E. Clark 105, Mary Bodine 107, *Uncle Sonny and *Sardian 110 each, The Wit 115, Lilac Time 94, Fyx 109, *Ten Sixty 95, *Miss Petite 96, Foster Embrey 103, Swim 96.

SECOND RACE—Purse $1,400; for two-year-olds; colts and geldings; four and a half furlongs. Kasahna, Hats Up, Conian, Bourbon Boy, Extra Edition, Double T, Brilliant Cast, Energy, Everglade, Modest Shindy, Cheeko, Wilmer the Wizard 112 pounds each; Everglade and Modest, Fallowes and McLean entry.

THIRD RACE—Purse $1,400; claiming; for three-year-olds and upward; one mile and a sixteenth. Miss Leighton 92 pounds, Sunburst 97, Major Clinton 97, *Sister Flo, *Lady Rachel, and *Lough Storm 99 each; Colak, Lord Wrack, *DeBonaro and *Black Thong 104 each; Bobbie Shea and Hues 109 each.

FOURTH RACE—Purse $1,400; allowances; the Fountain Square Purse; for three-year-olds and upward; six furlongs. Rachel D. 94 pounds, Gianconio 98, Violet Mahoney 100, Right On Time and Ascot 102 each; Dream of Allah 104, Tuscola and Auntie May 107 each; Colored Boy, Sway, West Wood and Ginger 109 each; Guest of Honor 98, Revenage 105.

FIFTH RACE—Purse $1,600; claiming; for two-year-olds; four and a half furlongs. *Quinine 97 pounds, *New Beauty and *Miss Kay 99 each, Passport 109, Lady Merlin 104, Hella 107, Nivias 106, Queen Bess 109, Polve 114, Cherokee Lee 115.

SIXTH RACE—The Walton Purse, $1,700; claiming; for three-year-olds and upward; one mile and seventy yards. Grand Turk 97 pounds, Post Haste 101, *Wapiti 105, Chanlet 107, *Make Up, *Tom Hare Jr. 109 each, Rocky Mountain 110.

SEVENTH RACE—Purse $1,400; claiming; for three-year-olds and upward; one mile and a sixteenth. Cubamo, The Colonel 97 pounds each, Jupiter 103, *Sportsman, *Gourmond 104 each, Repeater, Sea Court, Simpleton, War Idol, Rainbow Boy, Rep, Zach Terrell 109 each.

*Apprentice allowance claimed.

Weather clear; track fast.

THIRTY-THIRD BOAT ENTERS OCEAN RACE

Winward Telegraphs Entry of His Yawl Syren on Closing Day for List.

James E. Winward of Providence, R. I., telegraphed the entry of his fifty-two foot auxiliary yawl Syren to Herbert L. Stone, chairman of the Bermuda race committee, yesterday, the closing date for entries in the 662-mile race which will start from New London next Tuesday. Thirty-three boats have been named for the event, and it is expected that at least twenty-five of them will be on the starting line off Sarah's Ledge Buoy when the warning signal is given at 2:30 o'clock.

The race will have its termination off St. David's Head, Bermuda. Reefs extend around the island, and the lighthouse at North Buoy is reported not to be burning. Some of the yachtsmen may attempt to sail across the reefs which are very treacherous, as in calm weather the sea does not break on them. The Dainty, a Bermuda owned yacht which recently completed the northward trip and is now at New London waiting for the race to start, went through the reefs coming up. Her crew expect to do the same trick in the race, and should the contest be close, the fourteen or more miles which the Dainty will save may stand her in good stead.

In crossing the finish line the yachtsmen are directed not to approach closer than a half-mile to the shore-end because of the reefs. If the weather is bad, they are advised to haul off shore after finishing and lay to until daylight. Pilotage at Bermuda is compulsory. The Royal Bermuda Yacht Club, in charge of the finish, has arranged to have pilots on hand, and they will be put aboard immediately after the boats have crossed the finish line.

The crews of some of the yachts follow:

Restless—Samuel B. Coffin, owner and master; Hans Folkers, Alfred F. Loomis, Frederick Bradley Jr., J. Linton Rigg, Donald Steele and two paid hands.

Flying Cloud (schooner)—Lawrence Grinnell, owner and master; Francis H. Stone Jr., Gordon Harrower, Nicholas S. Potter, William Almy Jr. and two paid hands.

Sunbeam—S. D. Baker, owner and master; Herbert L. Stone, J. Sommers, N. Seeley, Harold Patterson, N. Sommers, Charles Atwater and L. Fraser.

Damaris—D. H. Atwater, owner and master; Gerald A. Cooper, A. Blake, Eton Foster and J. G. Atwater.

Mary Ann—John Parkinson, owner and master; F. A. Fenger, Gordon Prince and N. F. Emmorie.

Ariel—J. S. Johnson, owner and master; R. W. Johnson, William Dorman and two paid hands.

Surprise—W. S. Kattenhorn, owner and master; S. Leroy Ackerly, B. W. Carll, John T. Haskell and S. C. Talbot.

Malabar IV.—J. J. Alden, owner and master; Samuel Wetherill, Cyril H. Smith, S. H. Brown Jr., William Parker, N. S. Pennington and one paid hand.

Black Hawk—William H. Hand Jr., owner and master; Frederick Slocum, N. J. Herrmann, A. G. Seabury, C. O. Goster and Jerome Fraser.

Whistler—Edward Brayton, owner and master; John E. Cummings, Philip T. Hawes, Ackley Shove, A. F. Jenks Jr., G. W. Patterson 4th, Osborn Sherer and two paid hands.

Ladona—Homer Loring, owner and master; R. S. Loring, Harold Peters, C. S. Jackson and three paid hands.

Wanderer—David D. Henwood, owner and master; Jerbert V. Dykeman, H. N. Smith, Siegfried Hannah and one paid hand (cook).

Flying Cloud (sloop)—Frank B. Draper, owner and master; A. S. Hildebrand, Nelson Wolf, A. D. Kelly and two paid hands.

Chaos—John B. Ball, owner and master; Adrian Marron, George G. Whiteley, John A. Thomas and Frederick P. Ball.

Caroline—Roger Young, owner and master; E. H. Trimmingham, H. G. Butterfield, G. Denison, Philip Gill, W. Gill, N. A. Bekstov, Lloyd W. Berry, John S. Hinkle, Walter H. Hollier and one paid hand.

MISS COLLETT GAINS IN EASTERN TOURNEY

Defending Titleholder in Front by 10 Strokes in Whitemarsh Golf Play.

COMPLETES ROUND IN 82

Has Gross Total of 160—Miss Stirling Second and Mrs. Jackson Is Third.

Special to The New York Times.

PHILADELPHIA, June 5. — Miss Glenna Collett of Providence, R. I., holder of the women's national, North and South, and Eastern golf championships, and who at present is defending the last-named title over a 54-hole route, further increased her lead over the field at the Whitemarsh Valley Country Club today. Miss Collett made the round in 82—four strokes over the women's record of 78 for the course, which she set yesterday. Miss Alexa Stirling made an 86, and maintains her hold on second place with a total of 170, ten strokes over the 160 which Miss Collett has as a result of her two rounds.

Mrs. Arnold Jackson of Greenwich, Conn., still holds to her third position, having added a 90 to her 89 of yesterday, and Mrs. D. C. Hurd of Merion is fourth with 91, 90—181. Naturally, Miss Collett is so far ahead of the field that the tournament has ceased to be a contest and has become more of an exhibition. Miss Stirling's play has been dazzling, but she cannot equal the fine play—the perfect drives and long iron work and accurate putting—of the defending champion.

The conditions for play yesterday were trying. The temperature was nearly 90 degrees. The champion got away to a fine start today. After playing the first in 5, she snared a birdie 3 on the second. The third cost her a 7, however, and on the fifth, where she scored an eagle 3 yesterday, six strokes were used. On the next, four holes she was one under even fours, which brought her to the turn in 40.

Falters at Eleventh.

There was still a possibility that she would again break 80, but on the eleventh, the long and severe hole which has been a stumbling block for all contestants since the opening of the play, Miss Collett carded an 8. Another score in the seventies was out of the question. After this disastrous performance she pulled herself together and finished the seven remaining holes in one over fours.

Her card:

Out	5	3	7	4	6	4	4	4	2—40
In	4	5	6	5	4	5	4	4	4—42—82

Miss Stirling played sound and steady golf and only on a few occasions did she elevate her game to the heights. She had only three 4s on her card, but it shows a pair of well-played 3s and a very satisfactory 6 on that long eleventh. This is a par 5 hole, but no contestant has yet achieved the mark.

Miss Stirling's card:

Out	4	5	6	4	5	5	5	4	2—40
In	5	6	3	5	5	7	5	4	4—45—85

Mrs. Jackson's card is an unusual one in that it is topheavy with 5s, there being eleven of them listed. No hole was played in over 6, however, and she also made a pair of 4s and a 3.

Her card:

Out	5	5	5	4	5	6	5	4	3—42
In	5	6	5	5	5	6	5	5	4—45—87

Mrs. Hurd, with a 7 on the third and an 8 on the long fifth, came to the turn in 46. Coming home, however, she lowered this count and finished with a 44 for a total of 90.

Her card:

Out	4	4	7	5	5	6	5	3	4—46
In	5	6	3	5	5	5	4	5	6—44—90

Mrs. Barlow's Play Even.

Mrs. Barlow played an evenly balanced game, with one 8 marring her performance, collected on the eleventh. She went along with the rest of the leaders with a 7 on the third.

Her card:

Out	5	5	7	4	5	6	5	5	4—46
In	5	6	3	5	5	5	4	5	6—45—91

The scores:

Miss Glenna Collett, Metacomet	78	82	160
Miss Alexa Stirling, North Hempstead	82	88	170
Mrs. H. A. Jackson, Greenwich	89	90	179
Mrs. D. C. Hurd, Merion	91	90	181
Mrs. R. H. Barlow, Merion	92	91	183
Mrs. E. E. Marshall, Huntingdon Valley	90	94	184
Miss E. Gordon, Metacomet	94	92	186
Miss G. M. Bishop, Brooklawn	93	95	188
Mrs. Caleb F. Fox, Huntingdon Valley	98	92	190
Miss L. Anderson, Cherry Valley	95	96	191
Mrs. G. H. Stetson, Huntingdon Valley	95	96	191
Mrs. E. G. Betz, Country Club	96	96	192
Mrs. T. Hucknall, Forest Hills	101	93	194
Mrs. O. P. Stevenson, Westbury	99	97	195
Miss J. V. Turnbull, Cricket Club	99	97	196
Mrs. E. H. Baker Jr., Oakley	96	100	196
Mrs. E. G. Felton, Merion	97	100	197
Miss Helen Mehan, Cedarbrook	101	99	200
Miss M. Curtis, Essex	101	100	201
Mrs. C. F. Rowley, Brooklawn	102	99	201
Mrs. F. E. Du Bois, Englewood	99	102	201
Mrs. N. Reed, Wilmington	100	101	201
Mrs. N. Yeargis, Nassau	96	105	201
Mrs. R. M. Slotter, Philmont	99	103	202
Mrs. C. E. Armstrong, Whitemarsh	104	98	202
Miss K. Perry, Old York Road	101	100	201
Mrs. R. F. Kimball, Tedesco	100	104	204
Mrs. C. Downey, Springfield	100	104	204
Miss F. Stebbins, Brae Burn	106	99	205
Mrs. J. D. Woodin, Brae Burn	106	99	205
Mrs. H. Watson, Moosic-Whistick	97	109	206
Mrs. E. H. Vare, Whitemarsh	104	102	206
Mrs. T. H. Vefterlyein, Country Club	99	108	207
Mrs. T. Windsor, Weston	101	107	208
Mrs. T. Cochran, Huntingdon Valley	102	108	210
Miss K. Hutchinson, Woodbury	112	98	210
Mrs. C. S. McCain, Cricket Club	107	103	210
Mrs. E. C. Miller, New York Golf	107	105	212
Miss M. H. Davis, Cricket Club	107	105	212
Mrs. J. D. Elliott, Country Club	102	110	212
Mrs. S. H. Hicks, Salem	101	112	213
Miss D. Doyle, Torresdale	107	106	213
Mrs. E. C. Stone, Belmont Springs	111	103	214
Miss M. Taylor, Cricket Club	107	107	214
Miss Sarah Mehan, Cedarbrook	110	107	217
Miss H. Elkton, Brae Burn	111	109	220
Mrs. J. M. Rosenburg, Cedarbrook	114	109	220
Mrs. W. H. Myers, Cricket Club	111	112	223
Mrs. J. Harris, Wannamoisett	109	115	224
Mrs. R. Norton, Pulpit Hills	109	117	226
Mrs. C. N. Beard, Country Club	115	112	227
Mrs. W. Janney, Merion	110	118	228
Mrs. S. E. Bentley, Brae Burn	113	116	229
Mrs. G. A. Lyon, Brooklawn	119	111	230
Miss H. Curtis, Essex	120	111	231
Mrs. W. A. Johnson, St. Davids	111	120	231
Miss M. O'Gorman, Metacomet	114	118	232
Mrs. F. P. Maury, Bala	117	115	232
Mrs. H. King, Whitemarsh	121	116	237
Mrs. F. W. Beckelder, Weston	122	118	238
Mrs. O. O. Sweeten, Overbrook	128	113	241
Mrs. R. Sanderson, Overbrook	130	120	250

MRS. RYAN WINS AT GOLF.

Captures Gross Prize in Women's Metropolitan Tourney.

Special to The New York Times.

CRAFFORD, N. J., June 5.—Mrs. Frederick B. Ryan, Baltusrol, led a field of fifty-nine starters over the Echo Lake Country Club links today in a one-day tournament of the Women's Metropolitan Golf Association, her card of 40, 43—83 being the best gross score of the day by five shots. Mrs. R. Story Rogland, Plainfield, captured first net prize, her card of 106, 25—81 being one under the 103, 27—83 made by Mrs. Thomas Stephens of Baltusrol. In an approaching and putting contest Mrs. C. A. Dickson of Glenridge and Mrs. R. B. Neff of Montclair tied at 9, the former winning on the play-off. Mrs. John R. Longlands of Younkers had the second best gross score, 46, 38—84.

Sarazen Defeats Hagen, 2-1; Loser Makes 310-Yard Drive

GLASGOW, June 5.—Gene Sarazen, the American open golf champion, triumphed over Walter Hagen, the British open title holder, in an exhibition match over the Alexandria course today. The American gained his victory after a close struggle by the score of 2 up and 1 to play. Although beaten, Hagen put up a great game. He made a marvelous drive of 310 yards on the first hole, landing on the green. Sarazen went around the seventeen holes in 80, while Hagen turned in a card of 71.

WALSH WINS TWICE IN MUNICIPAL GOLF

Enters Third Round in Title Play at Van Cortlandt—Sommer Also Victor.

Judging by the way things turned out yesterday, the leading contenders for the municipal championship, now in progress at Van Cortlandt Park under the auspices of the New York Municipal Golf Association, rests between two youngsters—Richard Walsh and his Scottish-American Club linksmate, C. E. Sommer. Walsh, who went as far as the final in the first public links championship held at Toledo last year, only to be turned back by the St. Louis star, Eddie Held, came through handily in both the first and second round matches played yesterday, defeating J. Gentile in the first round, 2 and 1, and taking the measure of Joe Ford, last year's Herald Cup winner, in the second round by a far wider margin. Ford was considerably off his game when he tackled Walsh and the result was the latter won by 6 and 4.

Sommer, who made a fine showing in the recent interscholastic championship at the Westchester-Biltmore, won his matches in an even more determined fashion than did Walsh. In the morning round, the Stuyvesant High School golf star took on D. S. Alcott of the Scottish-American Club, whom he stowed away to the tune of 5 and 4. His next match was against H. A. Johnston and Sommer won by 4 and 5.

Other winners in the first half of the championship bracket in addition to Walsh were H. G. Burr of the Scottish-American Club, C. Buckbee, Jr., and W. F. Serrick of Gun Hill. Burr won from W. F. Farrell, 3 and 1, in the morning match and from A. Beattie of the Clansmen in the afternoon, 3 and 2. Buckbee defeated T. K. Lomas, 2 and 1, in the first round, but had to travel at a fast pace to shake off A. Rosenheim in the afterpiece. The latter showed quite a lifting for sizing encumers, for in the morning session he went twenty-one holes before he succeeded in shaking off W. A. Keatley of the Newspaper Club. Buckbee finally turned back Rosenheim by a 1 up margin. Serrick won from M. L. Beach of Manhattan, 3 and 2, and then defeated I. Thoren, a Brooklyn golfer, 2 and 1 in the second round.

In the lower half of the bracket the winners besides Sommer were E. W. Aaron, A. McCabe and J. G. Fraser. Aaron won both of his matches by the same score. In the morning it was P. Gavin who felt his wrath and in the afternoon it was H. A. O'Connell. McCabe, after defeating A. A. Kittridge by 2 and 1, was extended to defeat Howard Juster of Woodhaven, the match being decided on the twentieth green. Fraser won from John Hadden of the Scottish-American Club in the opening round and then defeated Hiram Serine by the margin of 3 and 2.

The summaries:

CHAMPIONSHIP THIRTY-TWO.

First Round, Upper Half—Richard Walsh, Scottish-American, defeated J. Gentile, Scottish-American, 2 and 1; Joe Ford, Scottish-American, won from J. Kernan, unattached, by default; A. Beattie, Clansmen, defeated A. Judge, unattached, 2 and 1; H. G. Burr, Scottish-American, defeated W. F. Farrell, Scottish-American, 3 and 1; C. Buckbee Jr., unattached, defeated T. K. Lomas, Scottish-American, 2 and 1; A. Rosenheim, unattached, defeated W. A. Keatley, Newspaper, 1 up (21 holes); I. Thoren, Brooklyn, defeated C. L. Pearce, unattached, 4 and 3; W. F. Serrick, Gun Hill, defeated M. L. Beach, Manhattan, 3 and 2.

Second Round—Walsh defeated Ford, 6 and 4; Burr defeated Beattie, 3 and 2; Buckbee defeated Rosenheim, 1 up; Serrick defeated Thoren, 2 and 1.

First Round, Lower Half—C. E. Sommer, Scottish-American, defeated D. S. Alcott, Scottish-American, 5 and 4; H. A. Johnston, unattached, won from F. K. Flaugh, Newspaper, by default; H. A. O'Connell, unattached, defeated B. O. Clinton, unattached, 1 up; E. W. Aaron, unattached, defeated P. Gavin, unattached, 3 up; Howard Juster, Woodhaven, defeated F. Winsor, unattached, 2 and 1; J. McCabe, Manhattan, defeated A. A. Kittridge, unattached, 4 and 3; J. G. Fraser, Scottish-American, defeated John Hadden, Scottish-American, 5 and 4; Hiram Serine, Newspaper, defeated J. S. Whithan, Manhattan, 1 up.

Second Round—Sommer defeated Johnston, 7 and 5; Aaron defeated O'Connell, 1 up; McCabe defeated Juster, 1 up (20 holes); Fraser defeated Serine, 3 and 2.

MET. GOLF TOURNEY WILL START TODAY

Amateurs to Play at Siwanoy for Title—Sweetser Will Be Missing.

NEARLY 100 TO COMPETE

Dyer, Kirkby, White and Stearns Among Those Entered in Twenty-Third Championship.

With all of the district's stars entered except one, and that one the most scintillating of all, the twenty-third annual metropolitan amateur golf championship will start over the course of the Siwanoy Country Club, Bronxville, this morning. The field that will compete in the 1923 event numbers nearly 100, and in it are the district's elite, with the single exception of Jess W. Sweetser, the titleholder, whose enforced absence from Yale in order to make the trip with the Walker Cup forces will make it impossible for him to defend the metropolitan laurels, which he won at Lakewood a year ago. Upon his return from England Sweetser lost no time in rushing back to his books, for he hopes to make up the lost time and graduate as a member of the 1923 class at New Haven.

With Sweetser out of the running the event is an open one. Were the national golf champion entered, he would be an outstanding favorite to retain his title, for he demonstrated last year that he is at least a notch or two above his nearest competitors in the metropolitan district. And so is he rated by the Metropolitan Golf Association Handicap Committee, which has placed him on the scratch mark. Since he will not defend, the event has been left open to a number of the other luminaries in the district, the most formidable of whom at the present moment seems to be Frank W. Dyer, the tall Upper Montclair golfer who recently repeated in the New Jersey State championship. Dyer throughout the New Jersey event played superb golf and his victory over Willie Reekie in the final ought to give him just the necessary amount of confidence to make him a hard foe to beat.

Of the known quantities the next in line are probably Oswald Kirkby, former titleholder, and Gardiner W. White of Nassau, who annexed the championship two years ago. After an off year, White, in the Sleepy Hollow invitation affair gave proof, in all but the final round when he spotted J. G. (Laddie) McMahon too many holes at the outset, that he is back in top-notch form. The Long Island district, however, has several others on whom it will rely to gain the title which, since the early days when Walter Travis was in his prime, has rested across the Sound only once, that time being when White won it at Garden City in 1921. Among the most formidable insular candidates are J. N. Stearns Jr., the Long Island amateur champion; Eddie Driggs, young Jake Kramer, H. C. C. Tippett and Grant A. Peacock, runner-up to White in 1921 and a semi-finalist last year.

Aiding Dyer and Kirkby in the New Jersey cause will be Reekie, Roy Webb, J. E. Hale, Eddie Wild. The leading Westchester candidates will doubtless be John G. Anderson, E. E. Sturges, C. H. Brown, C. V. Benton, D. E. Sawyer, the 1920 titleholder; Warren K. Wood and J. S. Worthington. Another candidate of championship proportions will be A. Lucien Walker, the former Columbia Captain who, except for a fling at the championship last year and an occasional tourney, has been kept out of the ordinary run of competitions by his business pursuits. Walker is one of the best shotmakers in the district and one that with a little run of luck is apt to go a long way this year unless his game has suffered by his long layoff from tournament competition.

Former winners and runners-up in the metropolitan event are:

Year.	Winner.	Runner-Up.
1899—	H. M. Harriman,	Reginald Brooks.
1900—	Walter J. Travis,	H. M. Harriman.
1901—	Findlay S. Douglas,	C. H. Seely.
1902—	Walter J. Travis,	F. A. Marcellus.
1903—	Findlay S. Douglas,	John Moller Jr.
1904—	Harold Wilcox,	Percy R. Pyne 2d.
1905—	Charles H. Seely,	Archie Graham.
1906—	Jerome D. Travers,	Eben M. Byers.
1907—	Jerome D. Travers,	H. S. Douglas.
1908—	Charles H. Seely,	Jerome D. Travers.
1909—	Walter J. Travis,	Fred Herreshoff.
1910—	Fred Herreshoff,	Jerome D. Travers.
1911—	Jerome D. Travers,	Oswald Kirkby.
1912—	Jerome D. Travers,	Oswald Kirkby.
1913—	Jerome D. Travers,	August F. Kammer.
1914—	Oswald Kirkby,	Walter J. Travis.
1915—	Walter J. Travis,	John G. Anderson.
1916—	Oswald Kirkby,	Fred Herreshoff.
1917—	None.	
1918—	None.	
1919—	Oswald Kirkby,	A. L. Walker Jr.
1920—	D. E. Sawyer,	Gardiner White.
1921—	Gardiner White,	Grant A. Peacock.
1922—	Jess W. Sweetser,	J. E. Hale.

The par and yardage at Siwanoy follows:

Hole.	Par.	Yds.	Hole.	Par.	Yds.
No. 1	4	365	No. 10	4	372
No. 2	4	410	No. 11	3	171
No. 3	3	190	No. 12	4	361
No. 4	5	492	No. 13	5	499
No. 5	5	470	No. 14	4	373
No. 6	3	146	No. 15	4	441
No. 7	4	371	No. 16	4	382
No. 8	4	320	No. 17	4	380
No. 9	4	264	No. 18	5	530
Total out	36	3,029	Total in	38	3,209
Grand total				71	6,238

BROOKINS OUT OF GAMES.

Iowa Hurdler Unable to Compete in Harvard Invitation Meet.

CAMBRIDGE, Mass., June 5.—Charles Brookins, record-breaking low hurdler of the University of Iowa, sent word to the Harvard athletic authorities today that he would be unable, because of his studies, to accept their invitation to compete in the Harvard invitation track meet next Saturday.

No word has yet been received from Joie Ray as to whether he will participate in the special mile run arranged for the meet.

Syracuse Triumphs in First Lacrosse Game in England

LEYTON, Essex, England, June 5.—The Syracuse University lacrosse team today defeated Essex County by 8 goals to 1 in the first match of their English tour, in which the Americans will attempt to annex the International Cup. The Syracusans were too fast for their opponents; they took control of the game from the start. Ross was the star of the game, scoring four of the goals. The team will meet Oxford Thursday.

THREE SHIFTS MADE IN CORNELL VARSITY

Coach Hoyle Advances Junior Oarsmen to First Crew for Experiment.

Special to The New York Times.

ITHACA, N. Y., June 5.—A big shakeup in the Cornell varsity crew was ordered today by Coach John Hoyle. Three men who had been rowing in the major eight against Yale and Princeton and against Harvard were replaced by men from the junior varsity eight. The changes were made at bow, where C. F. Kells was supplanted by E. W. Hoffman, at No. 2, where R. G. Walker replaced R. O. Egeberg and at No. 7, where W. B. Parshall succeeded Joseph Purcell.

This reorganized eight is to be sent against the watch, and in a trial race with the freshman eight, which has been beating the varsity regularly. Only the other day, according to unofficial reports, the yearlings beat the varsity over a three-mile course.

The changes, Coach Hoyle said, are experimental. If the new combination is not satisfactory, further shifts will be made in the two weeks that remain before the Cornell flotilla journeys to Poughkeepsie.

Hoyle will make every effort to put together an eight which can develop more speed than the varsity has shown so far, and he will not hesitate to shake up the whole crew, if needed to bring about that result.

COLUMBIA CREWS LEAVE TOMORROW

Shells and Equipment Sent to Poughkeepsie Quarters—Changes Made in Boatings.

As the first step in Columbia's rowing invasion of Poughkeepsie, the Blue White shells and other equipment were shipped to the Columbia boathouse on the upper Hudson yesterday, and they will be set up and ready for the arrival of the crews tomorrow afternoon. Four crews, comprising thirty-six oarsmen, will leave tomorrow morning, arriving at Poughkeepsie in time for an initial row the same afternoon.

The shells, oars and kitchen equipment was shipped by tugboat yesterday, but two coaching launches, the "1907" and the "Graduate" made the trip under their own power. Coach Jim Rice will leave ahead of the crews tomorrow and will have things ship shape for the first workout in the late afternoon.

Unexpected changes were to be found in the boatings which Coach Rice announced yesterday. The varsity line-up was unchanged, but in the junior varsity Theobald was demoted and Mayo was moved from No. 3 to No. 5 to take his place. Rousselot, the No. 7 man of the 150-pound crew, was advanced to No. 3, Mayo's former position.

In the freshman boat Captain Jackson went from the stroke seat to No. 4, Hamon moving from No. 3 to stroke and Tetley going from No. 4 to No. 2.

Changes in the varsity may be made, Coach Rice hinted yesterday. If the first crew does not develop according to schedule at Poughkeepsie, the coach is not satisfied with the showing of his varsity, but he is optimistic enough to look for a decided brace once the eight has settled down to the final stages of training.

Three managers, an assistant coach, Fred Miller, boatmen, launch runners, cooks and waiters will accompany the oarsmen to the boathouse above Poughkeepsie. Three weeks will be spent in training for the regatta.

MAKES HOLE-IN-ONE AGAIN.

Wheeler Duplicates Feat of Last Year at Same 115-Yard Hole.

BRIDGEPORT, Conn., June 5.—Dwight C. Wheeler of the Brooklawn Country Club, Secretary of the Hole-in-One Club of America, scored his second hole-in-one in match play on the Brooklawn links.

Wheeler played his perfect shot on the fifth hole of 115 yards in a match with T. Rice Davis. Wheeler scored an ace on this same hole last July.

PENNLYN POLO FOUR WINS.

Eliminates Washington War Department Team in Tourney, 8-6.

PHILADELPHIA, June 5.—The War Department polo team of Washington was eliminated today from the Morrell Fund Cup tournament by Pennlyn, a local aggregation. The score was 8 to 6.

HARVARD OARSMEN TAKE 8-MILE ROW

Crimson Crews Stand Up Well in Trial—Yale Eights Have Late Practice.

Special to The New York Times.

RED TOP, Conn., June 5.—Coach Muller gave Harvard's two varsity crews another eight-mile paddle over the Thames River course this evening and the oarsmen stood up well under the long distance trial. The combination eight started with the varsity boats at Moultrops Point but dropped out at the two-mile mark off the submarine base.

The second varsity shell led the trio to the second mile but at that point the varsity slowly closed up and was well in the lead at the four-mile mark near the railroad bridge. The second crew was also astern when the paddle ended upstream. Choppy water seriously interfered with the test. At no time were the oarsmen using more than a 28 count, Coach Bert Haines gave the freshmen light work off Red Top. There were no changes in any of the Crimson boats and all the oarsmen are in fine health, according to Dr. Harding, the squad physician.

The rowing machines brought down from Cambridge have not yet been used and may lay dormant so long as the oarsmen can exercise daily on the river.

At Yale's squad was given practice this evening on the smooth water of the cove above quarters. The freshmen and second varsity were first to launch their shells and were followed in launches by Coaches Leader, Murphy and Moore. The Elf varsity eight did not get away from the boat house until 7:15 o'clock, one of the members delaying the start on account of examinations. The combination crew accompanied the varsity eight upstream, when Coach Leader took them in hand and put them through some hard drilling for more than an hour. The make-up of the second varsity boat is evidently puzzling Leader, as he caused a shift to be made today, Shock, at No. 3 changing with Sheffield at No. 7.

All the oarsmen at Yale's camp are reported to be in fine fettle and holding their weight notwithstanding the gruelling under a sweltering sun the past two days. Coach Leader has prohibited the men in training from going in swimming off the float owing to one of the oarsmen receiving a serious injury there last year.

MRS. PORTER GOLF VICTOR.

Captures Gross Prize in Connecticut Play—Mrs. Elwell Wins Net.

NEW BRITAIN, Conn., June 5.—Mrs. C. H. Porter of New Haven won the low gross medal at the Connecticut tournament at the Shuttle Meadow Club today. She made the round in 98. Mrs. C. C. Elwell of New Haven won the low net, making a 108 gross with a 23 handicap, or 85 net.

Ogilvie Chosen Tennis Captain.

CLINTON, N. Y., June 5.—John W. G. Ogilvie of Oscawana was elected Captain of the Hamilton College tennis team for next season at a meeting of the squad today.

BEST & CO. CLOTHES FOR YOUNG MEN

500 English Golf Suits

will go on sale Monday

at 42.00 and 47.00

FOUR PIECES

LONDON-TAILORED especially for Best & Co. of the smartest English cloths. Easy-fitting coats, wide trousers, plus-four knickers, and vests—four pieces that equal six, for a suit like this serves for business as well as sports wear.

FIFTH FLOOR **Best & Co.** MEN'S SHOPS

FIFTH AVENUE *at* THIRTY-FIFTH STREET

Touring Car
$1395
at Factory
(Oversize in every detail of construction)

Away from the Beaten Track

Any car will carry you comfortably along a smooth stretch of state road. But sometimes you want to get away from the macadam—into the hills and woods where Nature still reigns—and occasionally plays havoc with roads.

Then comes the test of your car. And if you own a Barley, the test is a testimonial.

The Barley Six
(Roamer Built)
ROAMER SALES COMPANY
1800 Broadway JAMES A. ANDREWS, Mgr. Phone Circle 5262

Lavender Motor Car Co., Terrace Garage, Miller-Motor Sales Co., W. A. Strohmeier, The Greiner Motor Sales Co., S. & C. Garage, Roamer-Barley Motor Car Co., West Bend Garage, 1738 Bedford Ave., 508 North Main St., 2291 Fairfield Ave., 464 Richmond Ave., 320 Maple St., 496 Central Ave., 356 North Ave., 1210 Hudson Blvd., Brooklyn, N. Y., Fort Chester, N. Y., Bridgeport, Conn., Fort Richmond, S. I., Perth Amboy, N. J., Newark, N. J., New Rochelle, N. Y., Guttenberg, N. J.

We offer liberal allowance on your used car and ample time in which to make payments.

JOHN DAVID

MEN'S STYLE NEWS OF THE DAY OF INTEREST TO WOMEN, ALSO

STEIN-BLOCH SMART CLOTHES MENS FURNISHINGS AND HATS

Exclusive, But Not Expensive

"Say It With Showers"

¶First, his morning shower and, then, light, loose clothes from underwear to outerwear, render any man fit to do as heaping a day's work in summer as in winter—and enjoy it.

¶One can't keep out of the heat, but one can do a lot to keep heat out. You won't feel "fair whacked" as the Englishman puts it, if you put on comfortable, sensible clothes.

John David

$33.50

John David Imported White Flannel Trousers $7.95

John David Excello Full-Swing Golf Shirt $3.50 And $7.50

John David Pure Irish Linen Knickers $4.95

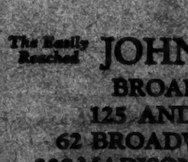

John David Imported Golf Hose $1.95 To $10

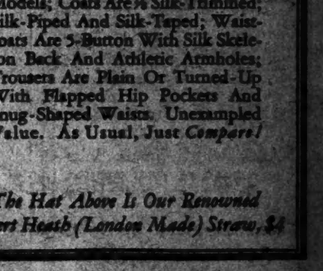

Woven In England; Tailored In America; Styled for New York

Genuine English Huddersfield Flannel Silk-Trimmed Suits
(Coat, Waistcoat And Trousers)

$33.50

White Pencil Stripes On Navy Blue—Black—Oxford Grey Cambridge Grey

Plain Colors In Navy Blue—Cambridge Grey Light Grey

¶Huddersfield, Situated In The West Riding Of Yorkshire, England, Is The Cloth Center Of The British Isles And Weaves Wonderful Flannels Which Are The Delight Of Connoisseurs And The Despair Of Imitators.

¶These Suits, Made Of Genuine Imported Huddersfield Flannel, Are Two-Button Or Three-Button Models; Coats Are ¾ Silk-Trimmed; Silk-Piped And Silk-Taped; Waistcoats Are 5-Button With Silk Skeleton Back And Athletic Armholes; Trousers Are Plain Or Turned-Up With Flapped Hip Pockets And Snug-Shaped Waists. Unexampled Value. As Usual, Just *Compare!*

The Hat Above Is Our Renowned Robert Heath (London Made) Straw, $4

The Talk Of The Town

$50

The Nonchalant

A New John David Minimum-Weight, Hot-Weather TUXEDO SUIT (COAT AND TROUSERS) With Skeleton-Lined Jacket

ALL The Elegance Of An Evening Suit With All The Ease And Comfort Of A Lounge Suit. Remarkable Value. *Compare!*

John David Presents
Knothe Siltex Pajamas, $3.50

¶Siltex Is Constructed Of Fine, Soft, Long-Staple Yarns And Has The Shimmer And Texture Of Silk, But Wears Longer And Washes Better. Hot-Weather Weight And Collarless. Colors; White, Blue, Tan, Helio And Pink.

¶Each Siltex Suit Is Individually Packaged—"Sealed Tight Ready For To-Night". *Compare!*

John David Presents
Knothe Sport Belt, $2

¶The Smartest Belt Going Round. Comes In Stunning Club Or College Colored Stripe Designs. Trimmed With Either Black Cowhide Or Tan Pigskin And Brass Buckle. *Compare!*

This Easily Reached JOHN DAVID SHOPS Roundabout New York

BROADWAY, AT 32nd STREET
125 AND 127 WEST 42nd STREET
62 BROADWAY, BELOW WALL STREET
338 MADISON AVENUE, FACING HOTEL BILTMORE
COURT STREET, AT MONTAGUE, BROOKLYN

DEMPSEY RESUMES SPARRING AT CAMP

Champion Boxes Five Rounds With Three Light Men to Develop Speed.

HEAVIER PARTNERS REST

Kearns Wants Them to Be Ready When Jack Starts Hard Training on Monday.

Special to The New York Times.

GREAT FALLS, Mont., June 5.—Under the compelling urge of clearing skies, pleasant weather and a fair-sized crowd, Jack Dempsey returned to sparring workouts this afternoon at his training camp, a mile from the city limits. The world's champion went five snappy rounds against three light men. Against Frankie Grandette, Portland flyweight, Dempsey worked two rounds. He engaged Harry Brown, local featherweight, in one round and sparred two sessions with Lee Moore, California featherweight. All three boxers appeared like pygmies in the ring against Dempsey. It was a sparring workout arranged for the purpose of improving the champion's speed.

The champion received his best workouts from Grandette and Moore. These two boxers, confident that the champion would withhold his punches and box only on the defensive, tore into Dempsey with reckless abandon and with no more regard for the champion than if he was a man of their own weight. The result was a snappy drill, in which the crowd was impressed with the defensive work of the man who is to defend the ring's richest title against Tom Gibbons at Shelby on July 4. Brown, a new arrival at the camp today, was a little with the result that this round was the most uninteresting of the five.

According to present plans, Dempsey will spar daily for the rest of the week with the lighter men of the camp. Manager Kearns has decided on the program for two reasons. The chief reason is that Kearns wants to work up the champion's speed and give him plenty of activity at evading punches. Then Kearns wants to conserve the strength of Dempsey's heavier sparring partners—men like Harry Dyke, Jack Burke, Frank Powers and George Godfrey—so that they will be prepared when Dempsey swings into two weeks of hard training next Monday.

Dempsey Punches Bag.

The last week of the champion's preparation will be similar to this week—light work for speed, and just enough exercise to keep Dempsey at the fighting pitch.

Dempsey's sparring workout was preceded by three rounds of light bag punching and one round of punching the heavy sandbag, an indication of the great strength back of Dempsey's left was furnished in the second round of work on the light bag when the champion, with a vicious hook, ripped it from its fastenings and sent it flying across the gymnasium floor. While another bag was being adjusted Dempsey shadow boxed. This was all the shadow boxing Dempsey engaged in today.

Another newcomer was discovered in camp today in addition to Brown. He is Al Rose of Winnipeg, Canadian middleweight. Before enlisting the services of Rose, Kearns sent the newcomer through a spirited bout with Jack Burke as a workout. Rose also boxed one round with Joe Benjamin and another with Harry Drake. Benjamin sparred a slashing round with Frank Power, and then Drake and George Godfrey entered the ring to entertain the crowd.

Boxing Show Planned.

Kearns announced his plans for an American Legion boxing show here either on June 30 or July 2 in which he will assist in making the matches. Bouts are contemplated between George Godfrey and Jack Thompson, negro heavyweights; Joe Benjamin and Eddie Shannon, lightweights, and Sharmondsey Billy Wells and Pete Brose, a local boxer.

The animal family at the Dempsey training camp was augmented today by the addition of a two-months-old gray wolf. The four-legged inhabitant of the wild country was shipped from Butte after capture following the killing of its mother on a cattle-raiding expedition. The arrival of the wolf caused considerable excitement. One of the attendants at the camp attended to the details of cottaring the animal and adjusting a stout chain. Despite the steady snapping and baring of sharp teeth the attendant accomplished the task and suffered nothing more serious than a badly torn pair of trousers. The wolf now curls on the ground at the back of the house, much to the dismay of Jerry, Dempsey's pedigreed bulldog.

YALE FOOTBALL HEADS ADVISE CANDIDATES

Coach Jones and Captain Mallory Tell 75 Athletes to Keep in Condition Over Summer.

NEW HAVEN, Conn., June 5.—Head Coach Tad Jones and Captain-elect William N. Mallory talked to seventy-five candidates for the Yale football eleven of 1924 at the "Y" Club. Trainer Johnny Mack also spoke. All three stressed the importance of keeping in good physical condition during the Summer and returning to Yale in excellent condition to play football.

Johnny Mack directed his remarks mainly to the players who were on the freshman team the past season. The candidates were requested to report for supper at the "Y" Club on Sunday, Sept. 16. Practice will begin the following day. Frank Butterworth Sr., a great football player of the old school, was present.

CLEVENGER APPOINTED.

Succeeds Stelhm as Physical Director at Indiana.

BLOOMINGTON, Ind., June 5.—At a meeting of the Board of Trustees of Indiana University today the recommendation of the Athletic Committee that Zora Clevenger be elected Director of Physical Education was approved. Clevenger succeeds Ewald O. (Jumbo) Stelhm as Athletic Director at the institution.

Mr. Stelhm recently requested an indefinite leave of absence due to ill health.

35 COLLEGES ENTERED.

N. Y. U. Will Be Represented in National Games at Chicago.

CHICAGO, June 5.—Thirty-five universities and colleges have sent in their entries for the national collegiate track and field meet to be held at the University of Chicago June 15 and 16, A. A. Stagg, Director of Athletics, announced today.

Nearly every section is represented. Among the entries already in are Pennsylvania, Penn State, New York University, Haverford College and nearly every team in the Western Conference. The Western Conference teams not yet in are expected to enter.

Chicago Enters Tennis Team.

CHICAGO, June 5.—The University of Chicago announced today that it will send a tennis team to Philadelphia June 25 to participate in the national intercollegiate tennis championship matches. The two players to go will be selected through a special tournament.

Mayor of St. Paul Gives Tom Gibbons a Rabbit Foot

ST. PAUL, Minn., June 5.—The left hind foot of a buck rabbit said to have been killed at midnight in a cemetery under a full moon was the good luck gift of Mayor Arthur E. Nelson to Tommy Gibbons when the latter left here today for Shelby, Mont., to begin training for his heavyweight championship battle with Jack Dempsey July 4. The rabbit's foot was given Mayor Nelson before the last election by a southern negro and had been carried constantly ever since by the city executive. The Mayor said good fortune had attended him ever since he came into possession of the foot and he expressed a wish that its good luck will go with Gibbons.

TOM GIBBONS DUE AT SHELBY TODAY

Dempsey's Challenger to Begin Training at Once for Bout on July 4.

Special to The New York Times.

SHELBY, Mont., June 5.—Eddie Kane, manager of Tom Gibbons, received word today from St. Paul Gibbons was on his way to Shelby and would arrive here tomorrow to begin final training for his bout with Jack Dempsey on July 4. The challenger's wife and three children are coming with him. Kane has leased a house for them. A stockade is being built close by the arena and there Gibbons and his sparring partners will hold their daily workouts. Manager Kane also announced today he has added a full-blooded Blackfoot Indian to Gibbons's staff of assistants. The red man is a light heavyweight.

Gibbons's expected arrival has stirred excitement to fever pitch here and the fight has completely supplanted oil as a subject for conversation. There are many experienced boxers and camp followers of the sport here now and some of the opinions advanced are interesting.

The consensus among those who have been best informed is that Gibbons, a clever workman, has a chance if he can keep away from Dempsey. The critics point out that Carpentier tried to mix things with the Tiger of Maumee Bay with disastrous results. The fact that the Frenchman rocked the champion in that much discussed second round is discounted by them on the ground that Dempsey weathered the blow and afterward denied that it had dazed him.

Even Gibbons's most ardent admirers are willing to admit that the St. Paul boxer has no punch which carries more power than did Carpentier's right when Georges was in his prime, and the critics fail to see where Gibbons will have a chance if he tries to go and take with Dempsey. The champion revels in the going when it is the roughest. He fights for the pure joy of fighting in training or in actual combat. That is why he was so much trouble keeping sparring partners. Essentially he is a fighter and not a boxer.

Gibbons, too, has shown that he can hit. His record of thirty-two knockouts in his last thirty-six fights is proof enough of that. Tom can also take punishment, but few believe that there is a man in the game today who can beat Dempsey in a slugging match.

Carpentier might have stayed longer had he been content to try to keep out of the champion's reach. But it is one thing to say stay away from Dempsey and another to do it. Jack has speed and ring cunning and is adept at pinning his man in a corner. The Montana law calls for a comparatively small ring, twenty feet being the maximum. That may make it uncomfortable for Gibbons.

It must be remembered, however, that Gibbons believes he will win. He is guaranteed nothing from this bout but a chance at the title. He will not receive a cent until after Dempsey gets his $310,000. If Gibbons hadn't felt that he could defeat the champion he would never have agreed to a contract of that kind. He has been begging for a chance to meet Dempsey for two years.

Barring Dempsey's fluky bout with Jim Flynn in 1917 neither champion nor challenger has ever been knocked out. This may still be true after Independence Day. If it is, Gibbons's followers are dead sure that their man will be champion. But the challenger's host of supporters throughout the Northwest are not underrating Dempsey. They have not forgotten Toledo and Jersey City. They fear "Jack the Giant Killer," and though he is still far away, his shadow already hovers over Shelby's big arena.

DEFAULTS TENNIS MATCH.

Williams Quits Connecticut Tourney Because of Injury.

NEW HAVEN, Conn., June 5.—Play in the Connecticut State tennis championship tournament, being staged here, reached the third round of the singles matches today. The feature of the tournament was the elimination of Lucien E. Williams, Yale captain and intercollegiate champion, by default to W. J. Wohlenberg.

Williams's withdrawal was caused by an injury to his right hand, which, it is believed, will keep him out of intercollegiate competition this month.

The summaries:

First Round—E. Butler, Lawn Club, won from A. V. Schoonmaker, Yale, by default; A. Hopkins, Yale, defeated H. Lanier, 6—4, 6—2; J. Sargent, Lawn Club, defeated E. T. Buckingham, Bridgeport, 6—0, 6—1; H. D. Ewing, Yonkers, defeated R. B. Palmer, Lawn Club, 6—0, 6—0; F. Vaughn, Yale, defeated M. Mead, Beaver Hills, 6—4, 6—3, 6—4; A. V. Jones, Yale, defeated H. L. Ewain, Hartford, 6—3, 6—1; C. E. Hall, Lawn Club, defeated T. Hackett, New Haven, 6—0, 6—1, 6—4; J. W. Thurston, Hartford, defeated F. Comstock, 6—4, 6—4; F. S. Chase, Springfield, defeated S. T. Williams, Lawn Club, 6—3, 6—3; C. D. Hubbell, Yale, defeated H. D. Ewing, Yonkers, N. Y., 6—3, 7—5, 6—2; W. F. Vaughn, Yale, defeated W. S. Kimball, Boston, 6—2, 6—0, 6—2; W. J. Wohlenberg, Lawn Club, won from L. E. Williams by default; G. M. Wheeler, Yale, won from J. Reason, Taft School, by default; A. G. Waterhouse, Lawn Club, defeated A. R. Sheridan, Yale, 7—5, 6—4; J. W. Thurston, Hartford, defeated H. F. Leighton, Lawn Club, 4—6, 6—1, 6—1; J. H. Morse, Lawn Club, defeated E. S. Chase, Springfield, 15—11, 5—7, and default.

Third Round—A. W. Merriam, Farmington, defeated W. J. Wohlenberg, Lawn Club, 6—4, 6—3; G. M. Wheeler, Yale, defeated A. G. Coolidge, Lawn Club, 6—2, 6—3; E. Kynaston defeated R. Newell, Yale, 6—1, 6—0; B. Carter, Princeton, defeated C. E. Weed, Lawn Club, 6—0, 6—0.

WILDE-VILLA DATE CHANGED TO JUNE 18

World's Flyweight Title Bout to Be Held at Night, Matchmaker O'Rourke Says.

Tom O'Rourke, matchmaker of the Polo Grounds Athletic Club, yesterday announced that the date for the international bout for the world's flyweight championship between Jimmy Wilde of England and Pancho Villa of the Philippine Islands had been postponed from Saturday, June 16, until Monday, June 18. The change was made because of the many other sporting attractions on the original date. It was also announced that the bout will be held in the evening instead of in the afternoon.

Without any conflicts, O'Rourke expects the bout to prove a big drawing card. The price of tickets, he said, will be from $2.50 to $16.50. There will be 12,000 seats in the upper grand stand at $2.50 and 10,000 seats in the lower grand stand at $2.50.

Wilde started serious training for the contest yesterday. Although he has been in this country for several weeks, the little Welshman did not do any boxing until yesterday. He has been doing plenty of road and gymnasium exercises, his desire being to become thoroughly acclimated before he started boxing.

It is said that Wilde is down to weight now and his training will consist chiefly of judgment of distance. He is training at the People's Palace in Jersey City. Villa is doing his work at Pompton Lakes, N. J., assisted by Elino Flores.

LEONARD OFFERED BOUT.

Jersey Promoters Seek Match With Bernstein for July 4.

It was learned yesterday that John Oliver and J. Bowen, New Jersey sportsmen, are trying to arrange a bout between Benny Leonard, world's lightweight champion, and Jack Bernstein, the recently crowned junior lightweight champion, to be held at the Harrison baseball park on July 4.

It was reported that Doc Hirsch had accepted terms for Bernstein and that Billy Gibson was considering the terms offered Leonard.

DATE FOR BOUT SET.

Carpentier and Beckett to Box on July 4, English Promoter Says.

According to word received in this city yesterday, the date of the Georges Carpentier and Joe Beckett fight, to be held in England, has been set for July 4. This news was conveyed in a letter from Major Wilson, the English promoter, in a letter to Jeff Smith, offering him three fights in England this year.

TILDEN DEFEATS MURRAY.

Captures Exhibition Tennis Match on Rochester Court.

ROCHESTER, June 5.—William T. Tilden 2d defeated R. Lindley Murray, 1—6, 6—3, 7—5, in an exhibition singles match here today.

Murray was exhausted by his strenuous efforts, so intense was the heat, and Lawrence Steele, city tennis champion, was drafted for the doubles with Tilden against Samuel Hardy and Willard Crocker, Ontario champion. Hardy and Crocker won one set, 7—2, when the match was called off on account of the heat. Tilden defeated Crocker in an exhibition set, 6—3.

To Stage Ten Bouts Tonight.

Ten four-round bouts will be staged at the Commonwealth Sporting Club tonight. In the two main events Sid Terris and Otto Goldberg and Jack Snyder and Tom Schiff will clash.

SPORT WEAR: BEFITTING THE GENTLEMAN

Now comes a rare opportunity for men

SALE

4-piece Golf Suits

3-piece Norfolk Business Suits

$39.50

These suits were cut from fine imported and domestic tweeds and until today sold as high as $52.50. Wm. G. White, himself, personally selected the materials—now you know how good they are!

Mail Orders carefully filled by Wm. G. White, himself

WHITE & WHITE INC.

335 BROADWAY at Worth Street — 25 CORTLANDT ST. near Church Street

William Maxwell gives personal advice on your salesmanship problems

HERE is your chance to meet, personally, William Maxwell, "America's best known sales manager," and to get his personal advice and instruction on your own sales problems!

Mr. Maxwell, whose remarkable record as salesman, sales-manager, and instructor, is nationally known, is now forming a small class of men that will meet at regular, stated intervals in New York City.

This is an extraordinary opportunity for ambitious men to meet one of the greatest personalities in the world of salesmanship, and, through personal contact with him, to improve their own selling technique.

There will be classroom lectures by Mr. Maxwell—individual coaching by Mr. Maxwell and his associates—and private advice on your own particular selling problems.

Home study will largely take the form of practical application of Mr. Maxwell's principles in your own work. And those who desire it will receive assistance in securing better paying positions than they now hold.

Only a limited number of students accepted

To make this course thoroughly practical and individual, only a limited number of students can be accepted. Profit by your study and meet with "America's Best Known Sales Manager." Obtain benefits never before offered by a school of salesmanship. Join now! Before the summer ends you'll have the knowledge, the selling ability, the power to make more money! *USE THE COUPON BELOW.*

WILLIAM MAXWELL INSTITUTE

Mail This Coupon Today!

WILLIAM MAXWELL INSTITUTE, 401 Second National Bank Building, Orange, N. J. Send me further information regarding personal instruction class in salesmanship now forming.

Name.....

Street.....City.....

BAY STATE

The Most Satisfactory Car for Any Road at Any Price

THAT the Bay State is a wonderful car has been proven to many owners in the past year, many of their cars having run 30,000 miles.

A Bay State owner, after 25,000 miles, has had his Bay State renewed at a moderate cost and says it looks and runs as good as a new car in every way.

Another owner, with other cars costing from $7000 to $8000, used his two Bay States all Winter in all kinds of weather and under bad road conditions.

He reports complete satisfaction at all times. Bay State owners universally say that there is no car at any price its equal.

The high resale and exchange value of the Bay State is maintained because the Bay State is made like the old New England high grade carriages and all parts of the chassis are the best that money and expert engineers can produce.

A Woman's Car

Effortless, smooth steering—gears that mesh like magic—freedom from mechanical troubles, even little ones—springs and balance that make the roughest roads delightful—beauty of line and color—exquisite luxury of appointments.

A Man's Car

carried through every detail of the Bay State Six. The heavy gauge, aluminum body is the peer of the most costly custom jobs. Everything about the Bay State Six is unusually right—including the price.

Touring Car and Roadster $1800
Brougham $2550
Sedan and Coupe $2500

Liberal Allowances on Cars Taken in Trade
Terms Cash or Easy Time Payments

R. H. LONG COMPANY

1836 Broadway—Phone, Columbus 4820
1302 Bedford Ave., Brooklyn, N. Y.
14702 Hillside Ave., Jamaica, N. Y.
282 Central Ave., Newark, N. J.

The Bay State factory is in the heart of New England, insuring prompt service at all times.

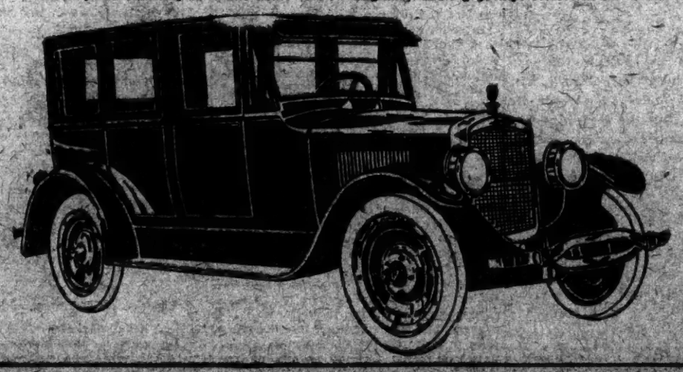

New Trousers to Match Your Coat and Vest

Let us replace your worn trousers with a new pair. Any fabric, any pattern, tailored to your measure—to match your coat and vest. Bring or mail vest or sample.

National Woolen Exchange
Matching Department
Third Floor
140 W. 42nd St., New York
Just East of B'way.

2d Floor 15 W. 34th St.

(Between Fifth Ave. and Broadway, Opp. Waldorf Hotel)

Georges Announce a Most Important Clothing Event

WITH the greater part of the season already gone, and the demand only starting for Spring clothes, we announce an offering that will cause nothing short of a sensation in the clothing circles of New York.

1,000 HAND MADE SUITS

$23.50

(At this price in order to make a quick, decisive sale)

NOT one worth less than $35, with the majority of this great collection of finest Rochester-made suits worth fully $40 and $45.

It is a well known fact among the clothing trade in general (but little noted by the clothing buyer) that this has been a persistently backward season for the sale of Spring and Summer suits.

On account of our already big stock we actually hesitated for a time about buying these suits from the manufacturer who offered them to us, even in face of the fact that we knew them to be of the highest quality and style, because his price was so low.

We also hesitated because we feared that our customers might think that these suits at $23.50 merely were $23.50 suits.

THE following facts have overcome our objection to the price, and the suits themselves will overcome yours to a figure so low for qualities so high.

1.—Made of imported fabrics and of finest American cloths from the looms of this country's most famous mills.

2.—Each suit is tailored to perfection.

3.—Many are silk lined, many have deep French facings with the seams piped with silk.

4.—All of the patterns reflect good taste—there are stripes, inconspicuous novelty weaves, plain colors, small checks.

5.—GEORGES assures men and young men that they can purchase them with every confidence and in the full knowledge that they are $35, $40 and $45 suits which we will sell at $23.50. All sizes—regulars, shorts, stouts and longs.

We consider this positively the greatest offer we ever made in our 44 years in business—and we have some big value-giving achievements to our credit!

Open Daily 8 A. M. to 6 P. M.

Georges

Open Saturdays Till 9 P. M.

15 West 34th St.

Between Fifth Avenue and Broadway opposite Waldorf Hotel

"SENIOR" — IN NEWARK: 807-813 BROAD STREET — "JUNIOR"

NEW YORK—NEWARK—BOSTON—BUFFALO

Your lights on and off regularly at the hours you say

you can buy me $20. Inquire

YORK COMPANY, 8 W. 40 St. Telephone: LONGacre 8252

Kennedy is Outstanding!

MEN'S STRAWS

Complete Array of the Season's Smartest Braids

Comfortable Cushion Leathers $2.25—$2.85

MALLORY STRAWS $3.50—$4

MACKINAWS $3.25 SPLITS $2.85

Highest Grade Panamas and Sankoks $4.50 To $10

VAN NORD

The new low-cut VAN HEUSEN for Summer

Never Wilts
One Piece
Woven on a Curve
No Bands
No Linings
No Starch

50¢

Appeals to your good taste by its look of informal smartness, and to your good sense by its cool Summer comfort

Ask your laundryman to return your VAN HEUSEN frayed for

VAN HEUSEN

the World's Smartest COLLAR

PHILLIPS-JONES CORPORATION 128 BROADWAY, NEW YORK

The New York Times

"All the News That's Fit to Print."

Published Every Day in the Year by THE NEW YORK TIMES COMPANY. ADOLPH S. OCHS, Publisher and President. B. C. FRANKL, Secretary.

OFFICES: TELEPHONE BRYANT 1000.
TIMES BUILDING.....Times Square
TIMES ANNEX.....144 to 148 W. 43d St., bet. 5th & 6th Aves.
DOWNTOWN.....1 Beekman Street
WALL STREET.....165 Broadway
HARLEM.....32 West 125th Street
BROOKLYN.....504 Washington Street
BRONX.....3,916 Third Avenue
WASHINGTON.....The Albee Building, 1410 H St. N.W.
BOSTON.....120 Boylston Street
CHICAGO.....1501 Tribune Building
DETROIT.....401 Chamberlain Building
DENVER.....730-5 Post Building
SAN FRANCISCO.....742 Market Street
LOS ANGELES.....Times Building
LONDON.....16 Salisbury Square, Advertising 46-49 Fleet Street; Lane and 125 Pall Mall.
PARIS.....Agence Havas, 8 Boulevard Poissonniere; Wolff, Havas, Reuter, Advertising, 26, Rue de Grammont and 5 Rue Lamartine, 9me.
ROME.....Palazzo Chimenti, Corso Umberto 421
BERLIN.....Ullstein Konzern, Kochstrasse 22-8
CAIRO.....Egyptian Gazette Building
BUENOS AIRES.....Avenida de Mayo 949

SUBSCRIPTION RATES
(Entered as second-class mail matter.)
Two Cents a copy Greater New York. Three Cents within 200 miles; Four Cents beyond 200 miles. Five Cents Manhattan, Bronx, Brooklyn; Ten Cents elsewhere.

By Mail.	Out of Town.	One Year.	Six Mos.	One Mo.
†Daily and Sunday		$12.00	$6.00	$1.00
†Daily only		10.00	5.00	.85
Sunday only		2.00	1.25	.45
Sunday only	Canada	6.00	3.25	.55

*One week, 35c. †One week, 20c.

Foreign Rates			
Daily and Sunday	$36.00	$13.30	$2.60
Daily only	17.40	8.70	1.45
Sunday only	9.75	5.12	.86

Tinder, Picture Section, for 16 issues, $2.50.

AUXILIARY PUBLICATIONS

ANNALIST (Monday), per year, $3; Canada, $3.50; other countries, $4. Binder, for 26 issues, $1.50.
THE NEW YORK TIMES BOOK REVIEW (Weekly), one year, $4; Canada, $4.50; other countries, $5. Binder, for 52 issues, $1.50.
TIMES MID-WEEK PICTORIAL (Thursdays), one year, $3; Canada, $4; other countries, $5.50. Binder, for 26 issues, 75c; cloth, $1.50.
CURRENT HISTORY MAGAZINE, 1 yr. (12 issues), $3; Canada, $3 (foreign $4). Per copy, 25c.
THE NEW YORK TIMES INDEX (Quarterly), full cloth, per copy, $3; per year, $8.
TIMES WAR YOLUMES—20 volumes—illustrated—cloth, $43.25; 24 volumes, $75; full leather, $125.
HISTORY OF THE NEW YORK TIMES—1851-1921. U. S. and Canada, cloth, $3; paper, 50 cents. Foreign, cloth, $4.25; paper, 45 cents.

The Associated Press is exclusively entitled to the use for republication of all news dispatches credited to it or not otherwise credited in this paper and also the local news of spontaneous origin published herein. All rights of republication of all other matter herein are also reserved.

NEW YORK, WEDNESDAY, JUNE 6, 1923.

PHRASES AND LABELS.

In his recent speech urging Liberal reunion, Mr. LLOYD GEORGE said that the first duty of the united party would be to "overthrow the tyranny of the sword." This was inevitably greeted with "loud cheers" by the audience. Englishmen as well as Americans love a sounding and mouth-filling combination of words. But a severe and hostile critic proceeded to ask whether in a modern democracy the tyranny of the phrase might not be almost as great a peril as the tyranny of the sword.

The injection of the issue of prohibition into American politics has already produced a great amount of phrase-making, and the manufacture is still going on. Governor SMITH'S signing of the repeal of State enforcement has given a marked impetus to this verbal industry. No end of people are coming forward with their little formulae. To listen to them one might think that merely making a speech or passing a resolution would settle the whole question, if only the right form of words were used. Many persons deceive themselves by thinking that there must be something magic in the mere terms "Federal enforcement." Governor SMITH himself did not entirely escape this when he argued that the trials of the violators of the Volstead act should be transferred to the Federal courts, since in the State courts juries refused to convict. He seemingly ignored the fact that Federal juries also have that unpleasing habit, no matter how plain the evidence may be or how stringent the charge of the Judge.

It is not simply to the inventing of new phrases that politicians are driven to apply their wits in this matter of dealing with prohibition. They find it imperative also to get up new labels for candidates. The bare classification of "wet" and "dry" will not do. Consider the embarrassment of Republicans in this State. Their ideal would be a nominee for the Governorship known as "dry" in St. Lawrence County, but "wet" in New York and Kings. The discovery is made that Speaker MACHOLD is thought to be by personal conviction suspiciously "wet," or at least moist. This would never do for the arid up-State. On the other hand, a fanatic "dry" would be a frightful misfit in these parts of the infidels. Some new and compromise form of branding the candidates must be devised, unless it be decided that PASCAL was right when he said that the standard of morals changed with every degree of latitude, so that a wet Republican below the parallel of the Bronx might become dry as Summer's dust the moment he crossed it.

FIRST ENDING PASSIVE RESISTANCE.

M. POINCARE'S warning that passive resistance in the Ruhr must cease will probably fall on deaf German ears. Ultimately, the Germans will have to heed it; their present policy is as futile as was their demand that the French evacuate the Ruhr before negotiations begin. The Germans hoped to win the active sympathy of one or more of the Allies and so drive another wedge between France and the other treaty Powers. This plan is now an obvious failure. Yet when the new German offer is made in a day or two, and the French protest because it contains no mention of giving up the policy of resistance, the Germans will proclaim their injured innocence to the world.

When this obstruction in the Ruhr front appeared, the Germans announced that it was altogether a spontaneous outburst on the part of the inhabitants, and that it was quite beyond the control of the Berlin authorities. But as time went on the fact became clear that it was deliberately incited by Berlin, and that it was part of the German scheme to thwart French enforcement of the peace treaty. As early as the middle of March Foreign Minister ROSENBERG declared in the Reichstag that under the then existing circumstances the Government could not relinquish passive resistance. Only a few weeks ago the money that the Government was pouring into the Ruhr to help the men on strike was mentioned as one of the unfavorable items in Germany's budget. Some of this went as subventions to the workers in order to encourage and enable them not to work.

Once more the lesson of Austria suggests itself. Austria has accepted defeat as an accomplished fact—a thing which Germany has never yet done—and has shown every desire to "make good." As a result the nations have come to her aid. Were Germany to do likewise, and above all, were she to show beyond a doubt that she is prepared to take her medicine, she would not long lack friends in the world. Even the French, who naturally distrust the Germans more than do any other people except the Belgians, would undoubtedly be more ready to comply with any reasonable suggestions which Germany might make. German evasion, obstruction and resistance cannot, under the existing circumstances, do anything but stiffen the French in their determination to see the Germans yield the main point.

THE TIMES BY AIRPLANE.

In speeding 2,200 copies of its last edition by airplane every morning to the Associated Advertising Clubs of the World in convention at Atlantic City, THE TIMES makes a venture which they naturally appreciate. Mayor BADEN gave the common impression of the achievement when he said: "Just think of receiving a copy "of the last edition of a New York "newspaper almost with the dawn, "and out of the air, too!"

In a few minutes over two hours after the paper leaves the presses it is in Atlantic City—rushed by automobile to the Hudson, transferred in motor boats to a plane riding in the river, and thence through the air to the Inlet of Atlantic City. The delegates had their paper at the breakfast table. THE TIMES cannot furnish the Pacific Coast with papers published the same day they are read, yet on the occasion of the record-breaking flight of Lieutenants KELLY and MACREADY to San Diego copies of the paper were available in the afternoon of the day after publication.

A precedent has been set, but only a beginning has been made. The time is not distant when there will be airplane zones in which newspapers will be delivered hours before the trains could bring them. St. Louis and Chicago will get their New York papers on the day of publication, in Summer by 4 o'clock in the afternoon. Nightflying, which is already an assured success, will cut down the time of newspaper deliveries by many hours.

Commercial aviation is showing rapid progress in stronger, faster and safer planes, and such an enterprise as that of THE TIMES this week shows what can be done. But hopes of express and passenger service by air on regular routes and schedules wait upon the enactment by Congress of a practicable law providing for airways, landing fields, inspection of machines and the licensing of competent pilots—that is to say, for reasonable Government co-operation.

AMERICAN CAPITAL IN CANADA.

An interesting study of the flow of foreign capital into Canada, especially since the war, has just been issued by the research department of the Bankers Trust Company of this city. According to the best Dominion statistics, up to 1914 there had been an investment of foreign capital in Canada of something more than $3,500,000,000. Of this Great Britain had furnished considerably more than two-thirds. But since the armistice American investment in Canada has advanced very rapidly. The total is now estimated at nearly $2,500,000,000. Something like half of this sum has gone into the bonds of the Canadian Government and Canadian cities, while the remainder has represented business undertakings of a wide variety.

Many American branch factories have been opened in Canada. They can sell in the Canadian market while escaping the Canadian tariff, and at the same time enjoy the preferential treatment given to Canadian goods by many of the countries within the British Empire. Several Canadian industries are virtually controlled by capital coming from the United States. Among these may be mentioned motor car manufacture, electrical apparatus, paint and varnish, brass and copper and so on. There has been a large investment of American money in the Canadian pulp and paper industry, and American capitalists are now embarking on the large-scale development of Canada's water power.

This American invasion of Canada has excited a certain alarm on the part of some British interests. They are disquieted by the way in which English investments in Canada are being outstripped by American. The statement was recently made to the Canadian Chamber of Commerce in London that if American capital continues its present rate of flow into Canada it will before long control 75 per cent. of the natural resources and industries of the Dominion. With this form of financial conquest, it is feared that there will go forward an unwelcome "Americanization" of Canada.

Discussing these facts and fears, The Montreal Gazette makes the quiet comment that if British capital is disturbed the remedy lies in its own hands. Let it come forward with an enterprise equal to that of American in seizing the opportunities which Canada offers. Since the first of last January, according to The Gazette, the Canadian provincial and municipal governments and commercial corporations have borrowed $65,000,000 from the United States. During the same period the amount of British capital invested in Canada was precisely $1,000,000. The discrepancy is certainly not the fault of Canada. She keeps the door open to capital without discrimination. If American investors are pressing through it more eagerly and in larger numbers than the British, the explanation must be either that they have larger available funds or a keener eye for the profitable use of their money.

THE RIGHT TO LEARN FOREIGN TONGUES.

In the patriotic stress of war twenty-one States passed laws forbidding the teaching of foreign languages to pupils below the eighth grade in public, private and parochial schools. The motive of the Legislatures was honorable. Aside from the special prejudice then attaching to German, in some of the States there were enclaves, colonies and communities that seemed to be essentially alien, not only to the common speech but to American thought. But, as the Supreme Court has just held, Justice HOLMES and Justice SUTHERLAND dissenting, the States in question went too far. A State's power to make all children of school age go to some school "and to make reasonable regu-"lations for all schools, including a "requirement that they shall give "instruction in English, is not questioned. Nor has challenge been "made of the State's power to pre-"scribe a curriculum for institutions "which it supports."

That power was not involved in the case, which was that of a Nebraska parochial school teacher who taught a 10-year-old child in German and was convicted under the Nebraska act, the conviction being sustained by the Nebraska Supreme Court. Reversing that decision, the majority of the Supreme Court holds that the statute infringes the liberty guaranteed by the Fourteenth Amendment. It interferes with this German teacher's occupation and with that of other teachers of modern languages. "Mere knowledge of the German language," says the majority opinion, with a grave irony, "cannot reasonably be regarded as "harmful. Heretofore it has been "commonly looked upon as helpful "and desirable." The right of the parents to hire an instructor in German and the instructor's right to teach it are protected by the Fourteenth Amendment.

It is the "established doctrine" that the liberty guaranteed by that amendment "may not be interfered with "under the guise of protecting the "public interest by legislative action "which is arbitrary or without rea-"sonable relation to some purpose "within the competency of the State "to effect." An occupation ordinarily useful may be regulated but can't be prohibited by the State. Since there is "no sudden emergency" to make a child's knowledge "of some language "other than English so clearly harm-"ful as to justify its inhibition, with "the consequent infringement of "rights long freely enjoyed," the Nebraska statute "is arbitrary and "without reasonable relation to any "end within the competency of the "State." All these statutes, though the court doesn't say so, were born of a "sudden emergency" or a hasty impression of one.

Our somewhat too enthusiastic unilinguists are reminded that "the pro-"tection of the Constitution extends "to all, to those who speak other lan-"guages as well as those born with "English on the tongue," and "a "desirable end cannot be promoted "by prohibitive means." To foster "Americanization" by shutting off school children, at the very age when foreign languages can be thoroughly acquired, from the rich intellectual content of those languages, aside from the practical business use and even necessity of them, is decidedly queer. It is to be hoped that this decision will be the beginning of a more tolerant and sensible view of the teaching of foreign languages, whose benefits should not be restricted to the pupils of private and parochial schools.

EDUCATION IN DEMAND.

A number of letters have lately found their way into print purporting to show that it is not easy for people with an education to find employment in New York City. One lady wrote: "It is not possible for an educated "woman to obtain suitable employ-"ment in New York City today." Apparently this opinion is shared by many young women recently graduated from college.

Yet in fact there never was a time when education was so much needed or so much in demand as at present. Wonderful opportunities have been made available in the financial district recently. Publicity agents, advertising managers, statisticians and bank economists have been only a few of the positions created and filled during the past few years, and the practice is extending all over the country. If we may judge from the weekly publications issued by some of these officials, there is a positive dearth of persons who can write economic news clearly, accurately and in an interesting style. This work can be and is done by educated women as well as by educated men.

What is true of the financial centres is true also of the manufacturing and wholesale districts. Here openings are being made for credit experts, cost clerks, advertising managers, house organ editors and statisticians. There is no reason why these positions cannot be held by educated young women. There is hardly a bank in New York City which has not at least one Vice President drawn from this general class of employes.

During the war years any one was good enough for any job so long as he or she served eight hours a day and gave the customers what they wanted. But those days are past, and the unmistakable trend is toward knowledge which comes through education. So unmistakable is this that hundreds of our city teachers, secure in their positions, are using every spare hour of the day and night to attend lectures in order that they may keep abreast of the times and be better fitted to take their places as educators. No place for the educated in New York City? It would be more accurate to say no place for the uneducated.

A POLISH PROGRAM.

Premier WITOS last week read to the Polish Parliament a statement of the program of the new Cabinet. In the main he has definitely aligned himself with the Conservatives, who more than his own Agrarian Party give the Ministry its parliamentary support. Good relations with France, England and Italy are the first item in the statement of foreign policy; good relations with Belgium, Japan and America the second. More important is the statement of something that looks like a Slavophile policy:

> The establishment of rational relations between the States erected on the ruins of the Central Powers must be based on a co-ordination of Polish, Czechoslovak and Jugoslav policies toward Central European problems. The establishment of these relations, including as well the Baltic countries, will consolidate the peace of Europe.

More critical than relations with friendly States are relations with those more or less openly hostile. Poland wants good relations with Germany, but stands on the treaty and "historic national moral rights." With both Russia and Lithuania Poland wants genuine peace, despite Russia's "deeds upsetting the world, conscience" and Lithuania's "incessant provocations." That is not an unfair statement of the present situation, though the Lithuanians could point to certain earlier provocations from the other side. So far as can be gathered from the cabled summary of the speech, however, WITOS said nothing to indicate that Poland would not pursue a friendly and conciliatory policy toward both countries.

The domestic program, as it comes briefly by cable, sounds like the domestic program that every party professes and none can realize—reduction of expenses, reduction of taxes, balancing of the budget, all-round reform. But there is a definite promise to the national minorities that the Government will not be chauvinistic, and to the Opposition that "no illegal "organization seeking to introduce "force and terror into the political "struggle will be tolerated." If WITOS can execute even a part of this program his Ministry will be notably successful.

GOVERNOR BAXTER'S DOG.

Governor BAXTER of Maine, author of the coal-strike slogan, "Cut a cord of wood and cut out coal," opponent of Navy Day, defier of the Ku Klux Klan and enforcer of the Volstead act without Federal aid, had made himself known before he half-masted the American flag on the State House at Augusta when his Irish setter Garry died. Government and military circles in Washington were shocked, and Mrs. WILLIAM WOLFE SMITH, Chairman of the Committee on the Correct Usage of the American Flag of the Women's American Legion, protesting, said: "If the dog had been an American "citizen it might be different, but he "was no more of a citizen than a "strawberry patch." In Augusta the Grand Army of the Republic was aroused. The Commander of the Maine Department could not see the Governor, for he had gone with Garry's body to his Summer home on Casco Bay to bury it there in a lot where many of Garry's ancestors reposed under an appropriate bronze tablet. But the Governor was reached by telephone and consented, when things were explained to him, to the raising of the flag to the peak. This was done at 4 o'clock in the afternoon. As the flag remained at half-mast most of the day the commotion at the capital does not seem to have been profound. Everybody must have read the statement issued from the Executive office to explain the ceremony. It was the story of Garry, biographical and intimate, beginning:

> Garry, Governor BAXTER'S faithful friend and companion, died Thursday night after a long illness. Last September a swelling appeared on Garry's jaw, the result of an unknown injury, and it failed to respond to treatment. Local veterinarians were consulted and two trips made to Angell Memorial (Animal) Hospital in Boston, all to no purpose.

Garry came of a long line of thoroughbreds. There had been a dog of that name in the family for thirty-seven years. The deceased had a coat "like dark polished copper." He was "unusually intelligent and friendly to everybody, especially to children." He was "like the Governor's shadow, always with him." In the Executive Chamber the dog had a special couch. He came and went with the Governor. In railroad journeys to and from Portland, Garry, having a special permit from the Maine Central, was never obliged to ride in the baggage car. "When matters of state became "troublesome his master found a true "friend in him." And so this executive document ran on, with many other details of the career and character of Garry, ending with the information that he was to lie in "the little dog "cemetery that overlooks Casco Bay "and is contained by a stone wall and "surrounded by trees." The place is Mackworth Island.

Governor BAXTER is a bachelor. He evidently loves dogs more than politicians. Dog haters will find the obituary memorandum of Garry insufferably ungubernatorial. Dog lovers like WILLIAM ALLEN WHITE, who lost and recovered his four-footed friend, and AUGUSTUS THOMAS, whose companion, LUX, was advertised as strayed by an ex-Secretary of State, will understand. People with a sense of humor will not be outraged by the flag incident at Augusta. It was creditable to the Governor's heart, if not to his head. Way down East the strictures of the Committee on the Correct Use of the American Flag will not weigh with neighbors who know the kind of man the Governor is. His act was highly irregular, but they believe him when he says that he "yields to no "one in his respect and reverence "for the flag." The Hon. PERCIVAL BAXTER is thorough homespun.

TOPICS OF THE TIMES.

Prohibition as Viewed by Labor Leaders.

"Labor," in most discussions of prohibition, is counted as antagonistic, and Mr. GOMPERS, in his speeches, confidently assumes that in his proposed "drive" against it he will have the practically unanimous support of the organized workers. He will find himself mistaken in this, according to an article contributed to The New Republic by R. T. JONES, District Director of the United States Employment Service of the Department of Labor in Kansas City.

He says that labor leaders in many industrial centres "are outspoken in their opinions that prohibition has helped the labor movement and that the ousting of the saloons has been an important factor in allowing it to develop along legitimate lines." Especially emphatic have been the declarations of the heads of all the railway brotherhoods.

Grand Chief W. S. STONE of the Engineers in a recent statement recalled the fact that the international convention of his organization in 1918, by a unanimous vote, prohibited the use of intoxicants by its members, and Mr. STONE added that, while he did not know by what authority Mr. GOMPERS spoke against prohibition in the name of the American Federation of Labor, there was no doubt of his own right to speak for it in the name of the locomotive engineers. D. B. ROBERTSON, Chief of the Locomotive Firemen, is quoted as proclaiming himself "bitterly opposed" to any modification or the repeal of the Volstead act. President L. E. SHEPPARD of the railway conductors says that he knows Mr. GOMPERS well, has talked often with him about prohibition and does "not agree with him that organ-ised labor is in favor of the modification or repeal of the Volstead act."

Some Changes Credited to Prohibition.

In his New Republic article Mr. JONES does more than reproduce the opinions of labor leaders on prohibition; he also mentions what he himself believes to be specific benefits which have come to labor from it. He writes first that while prohibition has been charged with throwing men out of employment, in reality it has given them more and better employment, the breweries and distilleries having been replaced by industries that make work for many more men than they did. According to the Federal Census reports it takes an investment of over $4,000 to employ one wage-earner in the manufacture of liquor, compared with less than $2,000 in other industries.

In scores of cities, Mr. JONES says, the unions, instead of holding their meetings in rooms over saloons that eagerly were offered to them "rent free," now meet in handsome "labor temples" of their own.

He notes as at least "strange" that the establishment of "labor banks," now in successful operation in many cities, began in 1920. He evidently believes, though he cautiously refrains from saying, that these banks owe their existence to prohibition, and while he admits that some of the favor which prohibition gets from labor leaders may be due to the fact that under it they find easier the task of collecting union dues, this obviously does not count against the change with him.

In conclusion he reminds the unionists that the liquor interests invariably opposed woman suffrage and direct legislation, two of the leading legislative demands of the American labor movement.

As Heroic as Going Over the Top.

Sergeant LEVI E FOLK, whose retirement from the army was announced in THE TIMES yesterday, was one of the true heroes who risked their lives in order that the American Army surgeons might find out the way in which yellow fever was transferred from one victim to the next, and so made possible the expulsion of that disease from the lands which it had been ravaging for centuries, incurable and unpreventable. This took no less courage than is required for the most daring of battle exploits, and it is one of the bright pages in our army's history that always the doctors who undertook to prove or disprove the theory that mosquitos carried the fever never lacked for volunteers from among our soldiers to share with themselves the perils of their investigation.

As it chanced, FOLK was subjected to that one of the two tests made which was not the dangerous one. He and another private passed many days and nights in a small room with almost no ventilation and slept in blankets taken direct and uncleansed from the beds in which yellow fever patients recently had died. If there had been any truth in the then generally accepted theory of "fomites," these men, both of whom were non-immunes, surely would have contracted the disease, and the chances were that they would die of it. It was among the other group—those who permitted themselves to be bitten by mosquitos known to have bitten yellow fever patients—that the deaths occurred, but equal credit was earned by those who took what most people then, and practically all Cubans, believed to be by far the greater risk.

Legislators Must Be Protected.

Anti-vivisectionists will only say, "Of course—coming from him," when they read what is said about animal experimentation in the annual report of Dr. GEORGE E. VINCENT, President of the Rockefeller Foundation. Other people, being sane and having knowledge of facts and a respect for them, will find in these passages fresh confirmation of their belief that to abolish or to restrict this form of research would have precisely as much effect upon the progress of medical science.

Looking back to what already has been achieved, Dr. VINCENT recalled the almost numberless human lives that have been saved by knowledge gained from animal experimentation in regard to dozens of man's most terrible scourges, but chiefly he emphasized the fact that only by constant education of the public in regard to what is done and accomplished in the biological laboratories can Legislatures be prevented from yielding, sooner or later, to the demands of the ignorant and fanatic folk who every year go to almost every State capital with their mendacious stories of useless torture inflicted upon dumb beasts.

They have been told a thousand times that there is no torture; that the laboratories are open constantly in every part for inspection at any time by anybody with an even colorable excuse in the shape of responsibility or representative quality; that the animals are spared pain as carefully as are human patients in the best hospitals. It makes no difference. The "antis" go on, year after year, telling the same old tales.

WHITMAN APPROPRIATED.

The Poet Found to Be the "Patron Saint" of Bolshevist Circles.

To the Editor of The New York Times:

Your editorial in Sunday's TIMES relative to Walt Whitman directs attention once more to the query which has so often arisen in my mind—what is there about the life and work of Whitman which leads the Bolsheviki to adopt him as their patron saint?

Five years ago I attended the Whitman dinner at a hotel near Washington Square. No sooner were the preliminaries disposed of than the meeting seemed to be turned over to the Bolsheviki—America was all wrong, and suffering, down-trodden Germany and noble, tortured Russia were all right. One of the lady speakers, well known in radical circles, became so emotional that I feared the quivering of her frame and flesh might rend her asunder. Then came George Sylvester Viereck with a typical German epic.

Last week, with the war a thing of the past, I attended another Whitman dinner—with the same Chairman. This time it was uptown, far from the lunatic fringe. Yet the third speaker, after reciting a poem which betrayed no symptoms of mental aberration, launched forth into a pean of praise for Russia, where, he said, "the greatest poem of all ages is now being enacted." (Not having been there during any part of the revolution and what has followed, perhaps he doesn't realize the difference between a poem and a devil's dance.) This speaker's address was punctuated with some hisses, and when he said he wished he were in Russia now, a number at the tables came back with an echo: "We wish you were!"

But why pray tell me, is a Whitman dinner presumed to be the proper place for a Bolshevist demonstration?

A. M. ADAMS.

Plainfield, N. J., June 4, 1923.

Prohibition's Effect on Hotels.

To the Editor of The New York Times:

When first entering the hotel business I had a position which involved the compiling of monthly statements showing the profits derived from the sale of wines and liquors, and I therefore feel qualified to write on what prohibition has meant to the first-class hotel.

During the months of December, January, February and March, at which time the banquet business was at its height, the total of monthly sales from wines and liquors, would, roughly speaking, be somewhat over $70,000. This, of course, would include all the bars, dining rooms and banquet halls of one of the large hotels I have in mind. The net profit on these sales would sometimes show up as high as 250 per cent. if I remember correctly, and in consequence this income, as you can see, was instrumental to a great degree in helping to meet the vast amount of expenditures involved in the operation of a large hotel and at times tended to show figures on the credit side of the ledger.

Prohibition completely wipes out this income and with the income tax the result has been that the hotel men have been compelled to raise their room rates and utilize any available frontage for stores and in some cases have been compelled to shut up shop altogether.

CHARLES ALFRED SEYMOUR.

New York, June 4, 1923.

THE WEATHER.

I am the popular, much discussed subject,
King of the topics am I;
I shall remain in the talk of the day
When all other chatter shall die.

I am a mystery, tickle and funny;
Something you can't understand.
No one can beat me in playing my game,
I have the tricks in my hand.

No one can move me with eloquent prayers;
People may beg me in vain.
Picnics and holidays bother me not
If I've decided to rain.

Flowers may wither, crops may decay,
Farmers may pluck at their hair,
What is the loss of a million to me
If I prefer the hot air?

Stupid and clever will treat me alike
When conversation is slow—
Drag me along to fill in the gaps;
Take me wherever they go.

I couldn't hope to satisfy all,
So I adopted the plan
Of suiting my own individual mood
And changing as much as I can.

If I am troubled a bit with remorse,
There is a thought that appeases—
No matter what kind of weather I am,
There will be some one it pleases.

NAN TERRELL REED.

CECIL SUBMITS ARMS PLAN.

Tells Commission General Treaty Would Insure Reduced Armament.

GENEVA, June 5—(Associated Press).—The Commission on the Reduction of Armaments this afternoon discussed the compact relating to mutual guarantees. Lord Robert Cecil submitted the report the commission charged him to make in February. He is of the opinion that the reduction of armaments lies largely in the conclusion of a general treaty, which would bring about moral disarmament. He admits, however, that in certain cases it might be necessary to consider separate treaties in order to insure effective application of a general treaty.

The commission then began the discussion, article by article, of Lord Roberts's project for a treaty. It was decided to refer to a special committee the declarations of the various Governments with reference to their national security, having regard for their geographical situation and other special conditions.

The Secretariat will be instructed to prepare and publish annually information of military, naval and aerial programs, which, under Article 8 of the compact, the members of the League agree to exchange in a free and frank manner.

The commission finally adopted the conclusions of two subcommittees, the first on statistical inquiry as to armaments in time of peace, and the second on the limitation of military, naval and aerial expenditures according to the figures of 1913. On the first point the commission remarked that only ten replies had been received up to the present. It was therefore decided that both questions should be submitted to the next Assembly of the League.

SARRE DISPUTE ENDED.

British and French Both Make Concessions and Reach Accord.

PARIS, June 5 (Associated Press).—The difference between the British and French Governments over the Sarre Valley administration, which has been acute for the past few weeks and threatened to become a serious international question, has practically been settled, according to reliable information in League of Nations circles in Paris.

The British delegates in the League organization have announced their readiness to withdraw their request for an investigation by the League Council of the Sarre Valley régime, it is stated, provided the ordinance passed by the Sarre Commission on March 7, giving the Government in the valley the power to suspend newspapers and arrest men found to be fomenting strikes, is suitably modified.

The nature of the modifications requested has not yet been made public, but it is learned that the Sarre Valley Government has agreed to make the changes the British have asked.

The miners in the valley are reported returning to work, only about one-third of the 60,000 men who are out still being on strike.

In League of Nations circles in France the opinion is expressed that the permanent commission for the Sarre will remain as at present constituted.

HOLLAND GREETS HAAKON.

King of Norway Receives a Warm Welcome at Amsterdam.

Copyright, 1923, by The New York Times Company.

Special Cable to THE NEW YORK TIMES.

THE HAGUE, June 5.—The arrival of King Haakon of Norway in Holland today for a few days' visit to Queen Wilhelmina was the occasion of great festivities, and the King was welcomed with enthusiasm.

King Haakon, steaming into Amsterdam Harbor from Norway aboard his Majesty's ship Eiswold, resembled a modern viking in his Admiral's uniform. He was saluted at the entrance to the harbor by salvos from Dutch cruisers and was met at the dock by the Queen and Prince Henry. The whole town and harbor were ablaze with flags. The royal party proceeded to the town in a gala coach drawn by six horses, and the King afterward reviewed her Majesty's troops in front of the Amsterdam palace. Great festivities are in preparation for the royal visitor, with gala receptions in Amsterdam, Rotterdam and The Hague.

It is naturally assumed that the visit of King Haakon, following the recent visit of the Swedish King, will create closer political ties among these three countries.

WOMEN ASK SUGAR INQUIRY.

Housewives Intend to Carry Fight to the White House.

Failure of the Federal Tariff Commission to recommend removal of the sugar tariff resulted in the passage of a resolution yesterday by a conference of executive members of numerous women's organizations asking the President for a public hearing at which the housewives may voice their protest against the Commission's action. The meeting, held in the offices of the Department of Public Markets, was attended by twenty-five delegates of women's organizations, representing hundreds of thousands of members. Mrs. Louis Reed Weismiller, Deputy Commissioner of Public Markets, presided. The women intend to send a delegation to Washington to lay the resolution before the President.

A suggestion from the Women's Fair Price League of Milwaukee, Wis., proposing a national organization of housewives and a conference of national delegates was approved and Mrs. Weismiller was designated to attend a conference at which the national organization will be effected.

In connection with the contemplated organization it was proposed the housewives promulgate a declaration of independence on July 4, asserting their rights to a voice in the Government, particularly in matters affecting the home.

OPPOSES BAN ON HISTORIES

Professor Perkins of Rochester Says They Express Broader Nationalism.

ROCHESTER, N. Y., June 5.—Dr. Dexter Perkins, Professor of History at the University of Rochester, today defended the textbooks of United States history condemned by Commissioner of Accounts Hirshfield of New York City in a report to Mayor Hylan.

The histories, on which a ban was asked by Mr. Hirshfield because they set forth decided British sympathies and discounted efforts of the colonists in the Revolutionary War, were said by Professor Perkins to express the best thought on American historical facts.

"It is a very natural thing that there should be a reaction from the attitude of blatant nationalism, to one that permits a fair-minded interpretation of history," Dr. Perkins declared. "An American history written by David S. Muzzey and contained in the prescribed blacklist is one of the very best textbooks.

"In fact, three of the first four books named by Mr. Hirshfield as being 'fit only to be fed to the furnace' are the works of three of the most distinguished historical scholars in the country."

WOULD WHIP PROFITEERS.

Bulgarian Government Proposes Bill Carrying Other Drastic Penalties.

SOFIA, June 5 (Associated Press).—Profiteers will be subject to public beatings with lashes, confiscation of their property and permanent disbarment from business under a bill to be submitted to the Sobranje (National Assembly) tomorrow. This is the Government's answer to the many complaints that the cost of living has been unnecessarily increased by speculation.

Judgment of what constitutes profiteering or illegitimate speculation is placed in the hands of the communal councils under the measure.

MRS. CATT ASSERTS WORLD LOOKS TO US

Suffrage Leader Greeted by Women Followers at a Welcoming Luncheon.

SAYS TO AID IS OUR DUTY

Declares "Next War" Is Now On in Ruhr—Thinks Senate Should Take Trip Abroad.

Women of society, wealth and industry; representatives of women's clubs and women's organizations, many of different political faith, gathered in the big ballroom of the Biltmore yesterday for a luncheon welcome to Mrs. Carrie Chapman Catt. The luncheon was under the auspices of the New York State League of Women Voters.

Mrs. Catt has just returned from the Congress of the International Woman Suffrage Alliance at Rome, where Mussolini declared for suffrage for the women of Italy. She spent the last year traveling in the interest of the women all Europe and South America. In the late Winter she visited several countries for the Pan-American Association for the Advancement of Women of which she is President.

The ballroom had the appearance of a floral bower and was crowded. Mrs. Catt was the only speaker. She spoke first of the women of the world as she had found them and the firmness with which they were standing together in all countries.

The only good thing that had come out of the war, said Mrs. Catt, was the resolve which had led the women to "stand up and fight for themselves." They went to the meeting of the Alliance in Rome in fighting trim, she said, notably among them being those who felt that as women they were not getting a fair show at home. Many of these brought their husbands with them, she said. The attendance at the Congress convinced Mrs. Catt that the women's movement was the only united one in the world.

Mrs. Catt discussed world conditions and the duty of the United States toward improving them. She was frequently applauded.

Europe, she said, stood in need of a great moral force and "the United States is the only country that can exert this influence."

"Will our country do its duty?" she asked. "We found a way to enter the war and the war was won. We can find a way now. In my opinion our attitude is selfish and cowardly."

Mrs. Catt said she would like to send the Senate of the United States on a trip through Europe so they could know what the world thought of us and as how little esteem we were held.

"People say: 'Let President Harding do something.'" Mrs. Catt continued. "I have learned something about Presidents. They are the most harassed and overworked men in the world, with one party hanging about their necks and the other shooting at them from behind.

"People talk about the prospect of a war in Europe. There is war there in the Ruhr."

In every land she said she had found the people "turning to the United States and asking why we did not come with help." The United States, she said, was the only country that could mediate for Europe. She said:

"In the time of the war we heard of Pershing going to some place crying: 'Lafayette, we are here.' That is what we need now. We do not want any one to go in a spirit of self-service. I can think of a great many men who would be the ones not to go and we would not help. We need a man with the high idealism of Wilson when he wrote those famous fourteen points, and a man with the suave manners of Harding."

Unless the United States lend a helping hand, we will have a morally enfeebled nation in the world," declared Mrs. Catt.

Mrs. Catt's address was broadcast by WEAF, and the League of Women Voters Chairmen all over the State held meetings to hear it.

Mrs. F. Louis Slade presided and Mrs. Edgerton Parsons was Chairman of the Luncheon Committee, which included Mrs. Montgomery Hare, Miss Elizabeth Babcock, Mrs. Sidney Dean, Mrs. Thomas S. Wells, Mrs. Franklin D. Roosevelt, Mrs. Charles Miner, Mrs. Frank A. Vanderlip, Mrs. Ella Boole, Mrs. James S. Cushman, Miss Mary Garrett Hay, Miss Martha Draper, Mrs. Virginia Prendergast, Mrs. W. H. Hays, Mrs. Florence Kelley, Miss Ruth Morgan, Mrs. Howard Myers, Mrs. Walter Timme, Mrs. C. L. Tiffany, Miss Lillian D. Wald and Mrs. M. E. Simkhovitch.

Among the men at the guest table were ex-Justice John M. Clarke, Julius Barnes, Everett Colby, Julian Mason and George Montgomery of the Federal Council of Churches.

RHINE HOTELS BEERLESS.

American Tourists Can Buy Only Wine at Those of the First Class.

WIESBADEN, June 5.—The Würzburger and the Münchner do not flow in the fashionable watering places along the Rhine, and great is the disappointment of some of the Americans making their first visit to the Rhineland hotels. It is a hard trip to reach the fashionable German resorts since the French extended their occupation and German railway men refused to maintain the lines which serve the French invaders. But the greatest blow is when Americans finally reach the exclusive hotels and discover they cannot have beer. "Germany without beer is like 'Romeo and Juliet' without any Juliet," one thirsty American signed when told somewhat curtly that he could not have beer with his luncheon. "I came here to get beer and wieners, but they want to feed me hot birds and cold bats."

Only the second-class hotels and beer restaurants along the Rhine will supply their visitors with beer. The more exclusive places do not cater to anything but wine trade. Most of them are interested in vineyards, and their sale of wine is their greatest source of profit. They do not want their tables taken by parties which will linger for hours over an inexpensive meal served with a stein of beer.

French wines of all sorts and all kinds of French liquor are now barred from German hotels and restaurants. Consequently, foreign tourists find none of the French clarets, burgundies and champagnes which formerly sought German red wines find little favor with visitors. In fact, the Germans themselves do not drink them to any considerable extent, having imported most of their red wine from France before the Ruhr occupation.

SUES HAPSBURG SECRETARY

Ex-Emperor's Brother Accuses Steiner of Fraud.

GENEVA, June 5 (Associated Press).—A charge of fraud prejudicial to the former Austro-Hungarian imperial family, amounting to $50,

TOURIST HOST OFF TO EUROPE TODAY

Gen. Allen of Olympic Games Committee Is Among Those Leaving on the Paris.

DR. CARREL ALSO SAILING

Many Theatrical and Motion Picture Stars Included Among Those Who Are Going Abroad.

Three liners will leave today for Europe with well-filled cabins. Among the notables who are sailing for Plymouth and Havre on the French liner Paris are:

Dr. Alexis Carrel of the Rockefeller Institute, Colonel R. M. Thompson and Maj. Gen. Henry T. Allen of the Olympic Games Executive Committee, Louis K. Liggett, the drug store king, and Mrs. Liggett; Albert Gallatin, New York City's Commissioner of Parks, with his family; Mrs. Frederick Lawsohn, wife of the New York banker; R. H. Higgins, Vice President of the Chatham and Phenix National Bank, with Mrs. Higgins; Frank Phillips, President of the Phillips Petroleum Company of Bartlesville, Okla., with his family; Abbe Jean Veillet, member of the Superior Council of the Nativity, Washington; Mrs. Marc Peter and Marc Peter, Jr., wife and son of the Swiss Minister to the United States; Prince de Cystria, P. W. Livermore, New York broker, with family; Major Geoffrey Keyes and Major H. F. Loomis of the United States Military Academy at West Point, and Mrs. Joseph A. Moore, wife of the President of the Hearst corporations, with family.

An unusually large number of stars of the theatrical firmament will also leave on the Paris. The principals of Samuel Goldwyn's production, "The Eternal City," are leaving for Rome to film the exterior scenes for that picture, in the party are Lionel Barrymore, Barbara La Marr, Montague Love and Bert Lytell. They will return early in August. The picture will be completed in this country. Jack Dougherty, who recently married Miss La Marr is also sailing and this trip will serve as their honeymoon. Another passenger will be Irene Fenwick, who, it is said, will be married to Mr. Barrymore in Rome. Also on board will be Florence Macbeth, prima donna of the Chicago Opera Company, who has been engaged by five leading European opera houses—the National Opera and Opera Comique in Paris, and the National Operas in Monte Carlo, Barcelona and Stockholm to appear this Summer in the title role of "Lucia di Lammermoor." Other prominent in the theatrical world who are sailing are Eva Le Gallienne, Mercedes de Acosta, Ernest Schelling, the pianist, with Mrs. Schelling; Robert Milton, playwright and stage director of the Belmont Theatre, and Mary Lewis, of the "Follies."

Expert to Examine Economic Outlook.

Alex Milling are J. Durand Ruel, art and antique dealer; Mr. and Mrs. Forsyth Wickes of Tuxedo Park, John Moody, President of Moody's Investor's Service, who will confer with financial authorities in London and Paris and study economic conditions abroad; Maurice Bunard, general manager of the Urbaine, a large French insurance company; Dr. E. Ferrer y Picalia, Justice of the Supreme Court of Cuba; Mrs. Nathaniel Thayer of Boston, head of the Immigration Bureau of Massachusetts; Louis Curtis of Boston, partner in Brown Brothers, bankers, with Mrs. Curtis; Mrs. Inez Sprague-Stinson of Providence, R. I.; J. A. Rountree of Birmingham, Ala., Director General of the United States Good Roads Association; Mrs. Charles A. Stix of St. Louis, Mo., and Mrs. L. H. McCormick of Chicago, Mr. and Mrs. L. H. Good of Wheeling and Pittsburgh and Albert Ottinger, Assistant United States District Attorney of Washington.

Fifty-three student officers of the French merchant marine who arrived on the Paris last Saturday, are returning to Havre to receive their commissions as officers, the finishing touches to their training being the round trip on the Paris. Commandant Georges Pasquilloz is in charge of the party.

Two steamships of the United States lines will leave Hoboken today with a large complement of passengers for England, France and Germany.

Among those booked for Plymouth, Cherbourg and London on the President Monroe is the Princess Dimintz N. Galitzine who, accompanied by her private secretary, is taking three valuable race horses to England, as well as a jockey, two horse handlers and a chauffeur.

New Yorkers sailing on the President Roosevelt are:

Mrs. W. H. Allen, Mr. and Mrs. Joseph Belsban, Miss E. Cann, Mr. and Mrs. F. W. Ellis, the Misses Hess, B. Hornell, M. Lalliet, Anna McGinnis, Gladys Pearson, D. Racette, Agneta Thell, S. T. Townsend, Dorothy Tunbrooke, Esther Underwood and Mr. and Mrs. H. L. Underwood.

Some of those from other cities are: Grant Ayer, Mrs. Hugh M. Wilson and Miss Mary E. Woods, of Philadelphia; Mrs. Arthur Banks and Miss Betty Banks, the Misses A. E. and Emilie Danielson, Miss Evelyn Hall, Mr. and Mrs. C. H. Hathaway, Miss Helen Robinson, Mrs. E. E. Silberal, Miss Helen Stuart and Miss Grace Waller, Chicago; Philip Bourne, Mr. and Mrs. Frank Bourne, Miss Mollie Block, Mrs. E. C. Browne and Miss Browne, Mr. and Mrs. V. L. George, Miss G. W. Miller, Miss M. E. Morrison, Miss A. B. Reid, Mr. and Mrs. Ralph M. Snell, Miss C. Tickner and Mrs. S. E. Sowerly, of Boston; Mr. and Mrs. C. R. Wilkes and Francis Baker, of Detroit; Mr. and Mrs. Ira J. Condit, of San Francisco, and Fred C. Foy of Staunton, Va.

Brooklyn Couple Plan Long Tour.

Leaving today on the President Fillmore for Bremen is Talbot Perkins, philanthropist and antique collector, of Brooklyn. Mrs. Perkins will accompany him on an extended tour of Europe.

Other New Yorkers sailing on the President Fillmore are E. S. Alexandre, George A. Ashley, Mrs. E. R. Beebe, E. F. Bland, J. Brachton, Charles Burians, H. Crohn, Mr. and Mrs. John H. Ducker, Mr. and Mrs. T. Frantzen, Mr. and Mrs. S. Glasner, Mr. and Mrs. H. G. Martin, Dr. William L. Stowell and family and Mr. and Mrs. John B. Teschmacher.

Others on board will include Mrs. W. G. Wilding and Master F. M. Wilding, Mrs. C. T. Vresland, John A. Stegnar, Mrs. W. Morgan Schuster, Mrs. Florence Rogers and Miss A. M. Blanchard of Washington; Mr. and Mrs. R. H. Denniston, Miss Dorothy and Master R. H. Denniston of Madison, Wis.; Professor E. Reutner of El Paso, Texas, and Mrs. A. H. Gerberick of Parkersburg, W. Va.

Among the passengers sailing this afternoon for South American ports on the Lamport and Holt liner Vestris will be:

Fred Yeager, Mrs. Corinne Yeager, Robert W. Moore, Robert Hamilton, Roscoe Yeager and Charles Smith, moving picture distributors, travelling to Buenos Aires; Carlos Thomson, Chilean on way to Buenos Aires; A. Martinez de Alba, Mexican diplomat, on way to Uruguay; Charles Reinhart, coffee broker, travelling to Rio de Janeiro; Professor Hemmons of Minneapolis, travelling to Buenos Aires; Charles B. King of the National Cash Register Company, who is going to Buenos Aires; Karl Tobias, Boston; Mr. and Mrs. Charles Whittemore and child, round South America, tour passengers; Sydney A. Mann, Dr. Pedro Santiago and Dr. Caroline Towles, J. Vigo Hardwicke, surveyor for Lloyds at Santos; Pedro Pagano, Mrs. Lilia Rego and family, returning to Buenos Aires; Captain Isaac Helale and Mrs. Rachel Helale, Miss Marie Lundgren, Mr. and Mrs. Oscar Maxon, Marino Mirra and Richard Walton.

Mrs. Rodman Wanamaker Dies On Olympia.

Among passengers due today on the White Star liner Olympic from Southampton and Cherbourg are:

Albert Coates, British musical director; Eugene Meyer Jr., head of the War Finance Corporation, and Mrs. Meyer; William Peter Hamilton, editor-in-chief of The Wall Street Journal, and Mrs. Hamilton; W. H. Todd, President of the Todd Shipyards Corporation; F. H. Bedford of the Anglo-American Oil Company, and Henry Coulby, President of the Pittsburgh Steamship Company of Cleveland, Ohio, who sailed several weeks ago for his first visit in forty years to his native village, Claypool, Lincolnshire, which he recently presented with a meeting hall.

Others arriving on the Olympic are Dr. F. H. Albee, Mr. and Mrs. Hugh J. Chilhoim and family, Mr. and Mrs. Frederic S. Clark, Miss Helen Dodge Cooper, Mr. and Mrs. J. Woodward Haven, Wadsworth R. Lewis, Mrs. Rodman Wanamaker, Mr. and Mrs. Charles M. Warren and Mrs. W. W. Tompkins of New York; Mrs. and Mrs. Philemon Dickinson, Mr. and Mrs. Edgar Scott, Miss Anna D. Scott and Miss Louise Strawbridge of Philadelphia; Mrs. Byron Harvey, Mr. and Mrs. John W. Scott, Miss Barbara Scott, Miss Elizabeth Scott and Mr. and Mrs. Percival Thorne son of Chicago; Mrs. Charles Minnigerode of Baltimore; Mrs. Phillip L. Spalding, Oakes A. Spalding, Robert Spalding, Dr. and Mrs. Henry F. Sears, Miss Emily Sears and Miss Jean Sears of Boston, and Mr. and Mrs. Frank A. Scott of Cleveland.

In third class on the Olimpic is R. Myset, a journalist, who is coming to the United States under the auspices of the Czechoslovakian Government to study the latest developments in the film industry in this country. He is traveling third class to obtain material for a series of articles on immigrant travel.

MISS FITCH'S BRIDAL PLANS.

Invitations Out to Her Wedding to P. F. Cruikshank—Other Nuptials.

Invitations have been sent out for the marriage of Miss Edith Sturges Fitch, daughter of Mr. and Mrs. Ezra Hasbrouck Fitch of 21 West Fifty-eighth Street and Washington, Conn., and Paul Fessenden Cruickshank, son of Mr. and Mrs. Peter Cruickshank of Weymouth, Mass., which is to take place at noon on Tuesday, June 26, in the Congregational Church at Washington, Conn.

Miss Madelina Hartwell is to be maid of honor and the bridesmaids will be the Misses Ruth V. Hyde, Harriet Jackson, Gladys Neff and Louise Russell.

Addison Geary Smith will be best man and the ushers will be Philip Thomas, Frederick Gates, Richard Kingsbury Stevens and Stewart Chapin.

Following the ceremony a wedding breakfast will be served to relatives and close friends at Little Rivers, the country home of the bride's parents.

Miss Fitch is a graduate of Vassar, class of '22, and a member of the Junior League; Mr. Cruickshank graduated from Yale in 1920 and is a member of the Yale Club.

Weller—Leeds.

The wedding of Miss Elizabeth B. Leeds, daughter of Mr. and Mrs. Jules C. Leeds of 37 West Eighty-fifth Street and Deal, N. J., to Merrill G. Weller Jr., son of Mrs. Merrill G. Weller of 333 Central Park West, will take place at Sherry's tomorrow evening at 6:30 o'clock. The Rev. Dr. Nathan Krass is to officiate.

The bride's only attendant will be Miss Josephine Sperry, and Robert L. Leeds, brother of the bride, will be best man. The couple are sailing on the Olympic on Saturday for an extended honeymoon in Europe, after which they will make their home in this city.

Hickey—Kennedy.

Plans have been completed for the marriage of Miss Dorothy Kennedy, daughter of John Kennedy of this city, and Thomas J. Hickey of Montclair, N. J., which is to take place at St. Patrick's Cathedral on Saturday, June 16. The ceremony will be followed by a breakfast at the St. Regis.

Miss Virginia Fitzpatrick will be maid of honor and the attendants will be the Misses Ella Blake, Winifred Weeden, Marion O'Neill, Ann Hickey, Mrs. Booth James Mitchell and Mrs. Merrill Comstock.

G. Townsend of Garden City, L. I., will be best man and the ushers will be John Wilson Kennedy, Daniel Kelley, James Marshall, Paul Victor Wraalay, Robert Stone and Hartley Davidson.

Bovard—Mulford.

The wedding of Miss Mary Allen Mulford, daughter of Mr. and Mrs. Robert Mulford of Mount Vernon, N. Y., and John A. Bovard will take place on Saturday at the home of the bride's parents. Miss Mollie Barnes will be maid of honor and the bridesmaids will be the Misses Sally Lawton, Helene Smidt and Josephine Wood. Jay Murphy will be best man and the ushers will be Dr. Charles Hastings, Earl Randles, Allen Mulford and Oliver Bovard.

Miss Mulford is a descendant of Colonel David Mulford, who served under General Washington, and on the maternal side she is descended from the Ethan Allen family.

Britt—Thompson.

Invitations have been sent out for the wedding of Miss Edna Alice Thompson, daughter of Burtis Eugene S. Thompson of Elmhurst, L. I., and granddaughter of Charles Van Riper, to Frank Warrington Britt of Elmhurst. The ceremony will take place at the Baptist Church in Elmhurst on Saturday evening, June 16.

Sturges-Green.

The wedding of Miss Julia Gibbs Green, daughter of Mr. and Mrs. Thomas Dunbar Green of 200 West Fifty-fifth Street, and Perry MacKay Sturges, son of Mr. and Mrs. Stephen Perry Sturges of 37 Madison Avenue, will take place tomorrow afternoon at 5 o'clock in St. James's Church. A reception will follow the ceremony at the Plaza.

Miss Green is a graduate of the Veltin School and also attended the Mount Vernon Seminary in Washington, D. C. Mr. Sturges is a graduate of Princeton, class of '17, where he was a member of the Triangle Club. He served overseas during the war as a Lieutenant in the navy.

Brickner—De Pinna.

Invitations have been sent out for the wedding of Miss Maude De Pinna, daughter of Lee S. Bair of 823 West End Avenue, to Frank Hays Brickner, son of the late Dr. and Mrs. Samuel M. Brickner. The ceremony is to take place on Thursday evening, June 21, at the Hotel Netherlands.

Sargent—Hooven.

Mrs. Robert L. Hooven of Englewood, N. J., announces the engagement of her daughter, Miss Edith Lessig Hooven, to J. Bradford Sargent Jr. of Boston.

Wrong du Pont Name Used.

By an error THE NEW YORK TIMES printed yesterday a statement from Philadelphia that a suit for divorce had been filed there against Irenee du Pont of Wilmington, Del., by his wife, Josephine L. B. du Pont. The suit was not against Irenee du Pont but against Ernest du Pont of Wilmington.

Mrs. Hylan Is Improving.

At the Manhattan Eye and Ear Hospital where Mrs. John F. Hylan underwent an operation to remove an abcess of the right external ear on Monday, it was said last night that she was progressing favorably.

Reisingers Have a Boy.

Mr. and Mrs. Walter Busch Reisinger are being congratulated upon the birth of a son, their second child, and first boy. Both mother and child are doing well. The newcomer is a grandson of Mrs. Charles E. Greenough.

SOCIAL NOTES

New York.

Mrs. James Lowell Putnam gave a luncheon at Sherry's yesterday for Princess Christian of Hesse. Mrs. William Post and Mrs. Preston P. Satterlee.

The Rev. and Mrs. George Morgan Ward and Mrs. Robert C. Black are sailing tomorrow on the Laconia for an automobile tour through England and Scotland.

Mr. and Mrs. Henry Barton Jacobs of Baltimore are at the Plaza before opening their Summer home at Newport.

Miss Edwin A. Strong had several friends for luncheon yesterday for her daughter, Miss Betty Strong, at the palm court of the Plaza, where Mrs. Charles Steele, Mrs. J. Copley Thaw and Mrs. Stephen M. Weld also entertained at luncheon. Mrs. Strong and Miss Strong are sailing for Europe on Tuesday.

Robert D. Wrenn of 22 East Forty-seventh Street gave a dinner last evening at Sherry's for his daughter, Miss Grace D. Wrenn.

Mr. and Mrs. Sylvanus Stokes Jr. have come from Washington, D. C., and are at the Ambassador.

A ball in connection with the Westchester County Horse Show will be held at the Sedgley Farm Hotel on Friday evening, June 15. Mrs. Douglas Gibbons is Chairman of the Women's Committee.

Mrs. Stuart Duncan of Carlton House has gone to Newport to open her villa Boomlocrest for the season.

Mr. and Mrs. Bitinge F. Warner, Count Pierre de Marillon and Mr. and Mrs. James C. Barr entertained at dinner last evening in the roof garden of the Ritz-Carlton for Mr. Barr having Mr. and Mrs. Walton Livingston Oakley as their guests.

The Misses Elizabeth and Rachael Cuendet have come from St. Louis to join their parents, Mr. and Mrs. Eugene R. Cuendet at the Lorraine for an indefinite stay.

Cyril Maude entertained at dinner at the St. Regis last night for Lord and Lady Athlumney, Mr. and Mrs. Joseph Warren Burden and Mrs. E. R. Thomas.

Miss Harriette Cady is giving a reception this afternoon at 681 Madison Avenue for Mrs. Ernest Thompson Seton. A young Egyptian dancer, Nyota Inyoka, is to do a nature dance.

Professor and Mrs. Thomas Jex Preston Jr. of Princeton, N. J., returned yesterday on the steamer President Van Buren from a trip around the world.

MISS MATEOS A BRIDE.

Married to Karl Barre Lamb at St. Stephen's Church.

The wedding of Miss Clara Mateos, a daughter of Mr. and Mrs. Antonio Mateos y Barea, and Karl Barre Lamb, eldest son of Mr. and Mrs. Charles R. Lamb of this city, took place yesterday at noon at St. Stephen's Church, West Sixty-ninth Street, the Rev. Dr. Seagle officiating. Only the immediate families were present.

The bride was attended by her sister, Miss Dorothy Mateos, and Donald W. Lamb was best man for his brother.

Mr. and Mrs. Lamb will spend the Summer in Europe. Mr. Lamb is a graduate of Columbia, class of '12. During the war he served in France as a captain in the Chemical Warfare Service, Seventh Army Corps, and after the armistice he was appointed a member of the Industrial Investigation Board of the American Peace Commission. He is a member of the Columbia University Club, Chemist's Club and the American Institute of Chemical Engineers.

Miss Rose Griffin, daughter of Frederick Suffin, and Leonard Simmons, a manufacturer of Newark, N. J., were married last evening at Knapp Mansion, 554 Bedford Avenue, Brooklyn. They will spend their honeymoon on a motor trip to California.

FETE FOR ARMY RELIEF.

Many Apply for Governors Island Garden Party Tickets.

Mrs. John C. Oakes of Governors Island is receiving applications for tickets for the annual garden party which is to be held on Governors Island on June 16 for the benefit of the Army Relief Fund.

The list of events for the afternoon includes a vaudeville performance, bridge, military review, tea dance and a polo match between Squadron A and the Governors Island team.

There is a long list of patrons and patronesses. Among them are Secretary of War John W. Weeks and Mrs. Weeks, General Pershing, Maj. Gen. Robert Lee Bullard, Rear Admiral and Mrs. Charles Plunkett, Colonel and Mrs. John Mayhew Wainwright, Bishop and Mrs. Manning, Archbishop Hayes, Mrs. E. H. Harriman, Mrs. John Purroy Mitchel, Major Philip Rhinelander, Princes and Princess Cantacuzene-Speransky Jr., Mrs. Cornelius Ellis Mr. and Mrs. S. Stanwood Menken and James Speyer.

"King" Tut Gowns at Bryn Mawr.

Special to The New York Times.

PHILADELPHIA, June 5.—A costume parade featured the celebration of Alumni Day at Bryn Mawr today. At the head of the parade walked Dr. Marion Park, President of the college. She was followed by members of six graduate classes. The class of 1923 received the palm for the most original costumes. The thirty-three members wore "King Tut" gowns of white muslin with Egyptian symbols and headgear to match. Following the parade, the varsity and alumni played a basketball game, the varsity winning by a wide margin.

Legion Benefit Tonight.

For the benefit of the American Legion's mountain camp for disabled soldiers all cover charges and profits at the opening of the Waldorf-Astoria roof garden tonight will be donated to the Legion fund. Mrs. John Adams Drake is Chairman of the Legion Committee. There will also be a short musical program following dinner. Mrs. Edward N. Breitung, Miss Margaret Wilson, Mrs. Paul Gerli, Mrs. Henry M. Newington, Mrs. Dunlap Hopkins, Mrs. Walter Gibbs, Mrs. Joseph Paterno, Mrs. J. C. Irving Martin and Mrs. Augustus Goodwin, are among those who will entertain.

Dinner for Don Agustin Edwards.

The Ambassador of Chile to Great Britain, Don Augustin Edwards, and his wife, were the principal guests at a dinner given last evening by Mr. and Mrs. S. R. Guggenheim in their private apartment at the Plaza. There were twenty guests. Today the Pan-American Society of the United States will give a luncheon for the Ambassador at the Bankers' Club, 120 Broadway. The Ambassador is President of the League of Nations and President of the recent fifth Pan-American Conference at Santiago, Chile.

James B. Belknap's Funeral.

The funeral of James B. Belknap, Secretary of the Scottish Rite Masonic bodies in New York City for twenty-nine years, was held yesterday afternoon in Grand Lodge Room, Masonic Hall, at 1:30 o'clock.

Mr. Belknap died on Saturday of a complication of diseases. He had been connected with the Masonic bodies of New York in an official capacity for more than thirty-five years, and was one of the best known Masons in the State. He lived at 571 West 139th Street.

Mr. Belknap is survived by his widow, Eugenie Hobby Belknap, and one son, E. Joseph Belknap.

Obituary Notes.

Mrs. ANGELINE SHEEHAN, mother of Winfield R. Sheehan, Vice President and general manager of the Fox Film Corporation, died Sunday at her home in Buffalo. She was 75 years old.

A. LINDSAY CRAIG, for many years general passenger agent for the Union Pacific Railroad at Omaha, Neb., died of sleeping sickness at his home in that city yesterday. He had been unconscious for a week.

EBENEZER G. BOTTERILL, 65 years old, a wholesale grocer of 38 Victoria Square, London, died in New York Hospital last night as a result of pneumonia and complications following an automobile accident on April 28 in Montreal, P. Q.

LOUIS MIRSON, President of the Commonwealth Cigar Company, died suddenly in this city yesterday. He lived at 345 Central Park West.

WILLIAM F. WEBSTER, a pioneer in the Rochester shoe manufacturing industry, died there yesterday from complications resulting for man operation. Of late he was a member of the building and investment firm of Stein & Webster.

RUDOLPH KEPPLER DIES IN 81ST YEAR

For 44 Years He Was Stock Exchange Member and for Five Years Its President.

Rudolph Keppler, for thirty-two years a member of the Board of Governors of the Stock Exchange and for five years President of the Exchange, died on Monday night at his home, 11 West Eighty-fourth Street. He was in his eighty-first year.

Born in Constanz, Germany, Mr. Keppler came to New York as a boy. He joined the Exchange in 1875, and was a member for forty-four years. He was President from 1896 through the year 1902. When President McKinley was shot at Buffalo, it was said by financial men that Mr. Keppler's conservative judgment and the trust in which he was held by Wall Street were important factors in preventing a panic and allaying nervous fears.

It was during his term of office that the present Stock Exchange was completed, and much of his time was devoted to supervising the construction of the building. For several years Mr. Keppler was a member of the Arbitration and Law Committees of the Exchange. He long was head of the firm of Keppler & Co., from which he retired in 1914, when the business was taken over by his son.

WOLF FUNERAL TOMORROW.

The Body Will Lie in State in Washington Temple.

Special to The New York Times.

WASHINGTON, June 5.—The body of Simon Wolf, noted philanthropist, diplomatist and Jewish leader, was brought to Washington tonight from Atlantic City, where Mr. Wolf died last evening. Tomorrow morning the body will be taken to the Eighth Street Temple of the Washington Hebrew Congregation, where it will lie in state until the afternoon when funeral services will be held. The interment in Washington Hebrew Congregation Cemetery will be private.

A multitude of telegrams containing expressions of sympathy were received today at the Wolf residence, 2,013 Columbia Road. Notification was received from the Independent Order of Bnai B'rith that it would send a delegation to the funeral. Mr. Wolf was a member of the Executive Committee of the organization. The members of the Executive Committee of the Rupert Home for the Aged will attend, and there will be a large representation of the Washington Hebrew Congregation.

GEN. W. A. STOKES DIES.

Commander of Old Brooklyn Regiment is Stricken in His Office.

Brevet Brig. Gen. William A. Stokes, for many years commander of the old Twenty-third, later the 106th Regiment of Brooklyn, died suddenly yesterday at 50 Howard Street, Manhattan. General Stokes was 73 years old. He was a manufacturer of woodenware and for many years lived in Brooklyn.

He joined the National Guard in 1884, and for twenty-five years devoted a great deal of time and energy to its affairs. As Colonel of the Twenty-third Infantry he commanded during the Brooklyn trolley strike about fifteen years ago. His efficient policing of the city with the regiment gained him State-wide attention and later he was called with his regiment to Buffalo during a trolley strike.

THOMAS BARING IS DEAD.

Former Partner in Famous London Banking Firm Was 80 Years Old.

Special Cable to THE NEW YORK TIMES.

LONDON, June 5.—Thomas Baring, a brother of the late Earl of Cromer and a former partner in the famous banking firm of Baring Brothers, died on Sunday at Newmarket. He was more than 80 years old.

Mr. Baring was Chairman of the London board of the Union Marine Association, and a partner in Baring, Magoun & Co., of New York.

Alfred Pell Haven.

Alfred Pell Haven, an editorial writer on The Herald and for twenty-five years editor of The Sun, died in his sixty-seventh year on Monday at his home, 285 Lenox Road, Brooklyn. Born in San Francisco, the son of General Joshua Haven, he was graduated from Yale with honors and a degree in civil engineering in 1875 and then spent several years abroad in study and travel. For a time he was night editor of The World, but joined The Sun under the management of Paul Dana, son of Charles A. Dana.

Engaged.

BURNSTINE—HERZIG—Mr. and Mrs. Max Herzig of 500 West End Av. announce the engagement of their daughter, Gwendolyn Barbara, to Mr. Edwin Burnstine, son of Mr. and Mrs. Jasper Burnstine of 230 West 79th St., New York.

Married.

ARCHIBALD—COXE—On Friday, June 1, 1923, at the Fort Washington Presbyterian Church, by the Rev. John McNeill, Dorothy Isabel Coxe to Walter Douglas Archibald, both of New York City.

MINDES—FRIEDMAN—On Monday, June 4, 1923, Beatrice, daughter of Dr. and Mrs. David Friedman, to Mr. Barnard Mindes.

NEWMAN—WAYNE—Announcement is made of the marriage of Dr. F. J. Newman to Mrs. B. G. Wayne, May 28, 1923.

SHIERS—BASHWITZ — Mr. and Mrs. Sol Bashwitz announce the marriage of their daughter Lillian to Mr. Herbert Shiers, on June 4, at the Ritz-Carlton Hotel.

STRODL—FEISER — Mrs. Marie Richter Feiser to Doctor George Thomas Strodl on Tuesday, June 5, 1923, in the city of New York.

Died.

AITCHINSON—Agnes. The Funeral Church, B'way-66th St. Notice later.

BALE—On Sunday, June 3, 1923, at her residence, 805 West 592 St., Louisa M., beloved mother of Elsie and Marie Bale. Funeral services will be held Tuesday, June 5 at 8 o'clock, at August Elckelberg's Parlors, 264 8th Av., near 25th St. Interment Wednesday, 2 P. M., Lutheran Cemetery.

BEATY—Whitney Mason. The Funeral Church, B'way-66th St., until Thursday.

BLOCH—Tessie, daughter of Mr. and Mrs. Leider Bloch, sister of Annie Bloch, Dora Shiller, Ben and Bessie Bloch, Louis, Herman, Albert and George Bloch. Funeral from her late residence, 310 West 116th St., Wednesday, June 6, 1923, at 10:30 A. M. Kindly omit flowers.

BLUME—At New Rochelle, N. Y., June 5, 1923, Gerhard H. Blume, aged 58 years. Funeral notice hereafter.

BOISNOT—At Summit, N. J., on June 4, 1923, Sara Murtel, wife of Henry Striker Boisnot. Funeral services at Calvary Episcopal Church, Summit, N. J., Wednesday, June 6, on arrival of train leaving Hoboken for West Summit at 11:24 A. M. (standard time). Interment private.

BRICE—On Monday, June 4, 1923, Elizabeth S., daughter of the late Israel B. and Anna E. Brice. Services will be held at the Collegiate Church of St. Nicholas, 5th Av. and 48th St., New York City, on Thursday afternoon at 2 o'clock. Interment in Greenwood Cemetery.

CALDWELL—Suddenly, on June 4, 1923, Margaret Duff, in her 76th year, wife of Samuel Caldwell and beloved mother of Mrs. C. W. Martyne, George C., Jennie L., Josephine and Edith J. Caldwell. Funeral services at her late residence, 407 10th St., Brooklyn, Wednesday evening at 8:30.

CARRUTH—Margaret, on Tuesday, June 5, 1923, beloved wife of David S. Carruth. Funeral and service Thursday, June 7, 2 P. M., at her late residence, 1,055 Tinton Av. Interment Woodlawn.

CLAMAN—Hyman, aged 76, beloved husband of Ida, father of Henry, Armand, William, Joseph and Martin, Leah Cohen and Annie Friedman. Services at Martin Fick's funeral parlors, 227 Lenox Ave., Wednesday, June 6, 10 A. M.

Died.

COLLIN—Augusta, widow of Israel and dear mother of Emanuel, Sigfried, Morris, Edward and Lena Katz, Rose Rosenthal, Malvine Eulau. Funeral from her late residence, 801 West 184th St., Friday, June 8, at 10 A. M. Kindly omit flowers.

COLLIN—Sisterhood of the Hebrew Tabernacle. Members are requested to attend funeral of Sister Augusta Collin, mother of our members, Mrs. D. Rosenthal, Mrs. L. Katz and Mrs. T. D. Eulau, Friday, June 8, 10 A. M., from her late residence, 801 West 184th St.

LOUIS SCHNITZLER, President.
Mrs. M. HAHN, Recording Secretary.

COLLIN—Hebrew Tabernacle. Members are requested to attend the funeral of Mrs. Augusta Collin, mother of our members, Edward, Morris and Sig Collin, Friday, June 8, 10 A. M., from her late residence, 801 West 184th St.

LOUIS AUSTERN, President.
ADOLPH ROSENBERAUM, Secretary.

CROSSLEY—William Wilson, June 5, in his 70th year. Services Wednesday, at 4 o'clock, at the home of his nephew, Karl Crossley Perkins, 11 Ashford Av., Dobbs Ferry. Interment Stillpond, Md. Washington and Baltimore papers please copy.

DUFF—At Los Angeles, Cal., on May 21, Grace A. Shaw, widow of William M. Duff and daughter of the late Henry W. Shaw and Elisha S. Prescott. Funeral services Thursday, June 7, 2 P. M., Greenwood Chapel.

EDWARDS—At Chatham, N. J., June 4, 1923, Helen L., widow of William M. Edwards. Funeral services will be held at the home of her son, William E. Edwards, 22 Washburn Av., Chatham, N. J., on Wednesday, June 6, at 8 P. M.

FAYETTE—Wednesday, the Funeral Church, B'way-66th St., June 6, 2 P. M.

FELSENSTEIN—Carrie, beloved mother of Jeanette Mayer, June 5. Funeral Thursday, 10 o'clock, from chapel, 22E Lenox Av. Interment Mount Hope Cemetery, Brooklyn.

FLEMING—Entered into rest Sunday evening, June 3, 1923, John, beloved husband of Mary M. Fleming. Funeral services at his late home, 149 East 8th St., Brooklyn, Wednesday afternoon at 3 o'clock.

FOULDS—On June 4, Ida M. Foulds, daughter of the late John and Miza Foulds. Services at St. Agnes's Chapel, West 92d St. and Columbus Av., Wednesday, June 6, at 2:30 P. M.

FRIEDENBERG—Paulina, aged 80, of 167 East 118th St., Rockaway Park, beloved wife of the late Louis Friedenberg, mother of Harry, Simon, Charles, Jacob and Max Friedenberg and Mrs. Gertrude Busewein. Services at Cypress Hills, Mt. Neboh Cemetery, on Wednesday, June 6, at 2 P. M.

GARCIA—On Monday, June 4, 1923, Carlos, beloved husband of Anna M. Garcia. Funeral services at his late home, 570 East 92 St., Brooklyn, Wednesday, June 6, at 8 P. M.

GILLESPIE—On Monday, June 4, 1923, Henry P. Gillespie of 1,150 Hillside Av., Plainfield, N. J. Funeral from his late home Wednesday, June 6, 4:30 P. M., and at Bound Brook (N. J.) Cemetery at 6:30 P. M., daylight saving time.

GODFREY—On June 4, suddenly, at Staten Island Hospital, Edward L. Godfrey, in his 53d year. Funeral Thursday at 2:30 P. M., from P. Charles Murphy & Son's funeral parlor, 2,542 Marion Av., Bronx, then to Our Lady of Mercy Church. Automobile cortege.

GREEN—On June 5, 1923, Anna, beloved mother of Miriam, Anna L. and Mrs. William Fowers. Funeral from her late residence, 808 West 182d St., Friday, 9:30 A. M. Requiem mass Corpus Christi Church 10 o'clock.

GREENBAUM—Isaac, in his 66th year, beloved husband of Augusta (nee Seligman); devoted father of Aaron R., Mrs. Fannye Weill and Addie Alterman, brother of Emma Berger, Sarah Acker, Simon and Joe. Funeral Thursday, 3 o'clock, from Pick's Chapel, 297 Lenox Av. (131st-132d St.). Interment Mount Hope Cemetery, Brooklyn.

GREENBAUM—Reuben Lodge No. 3, I. O. F. S. of L., regrets to announce the death of brother Isaac Greenbaum. Funeral Thursday, 3 o'clock, from Pick's Chapel, 297 Lenox Av. Interment Mount Hope Cemetery, Brooklyn.

HELMRICH—William A., at Ridgewood, N. J., June 4, 1923, aged 48 years, survived by his mother, Augusta Wiesking; wife, Emma, J. (nee Formhuse), and daughter, Viola A. Johnson. Masonic service at his late residence, 24 Walthery Av., Wednesday at 8:30 P. M. Interment Thursday at 1:30 P. M.

HETSCH—Julia E., on Monday, June 4, in her 69th year, beloved wife of the late J. K. Hetsch and beloved mother of Florence, Lu Moler and Anita Gaines. Services at Campbell's Funeral Church, Broadway and 66th St., New York City, Thursday, 8 P. M. Interment private.

HIRSCH—Louis, beloved husband of Elizabeth Hirsch of 268 Central Park West, suddenly on June 4. Funeral services The Funeral Church, B'way-66th St., Thursday, June 7, at 11:30 A. M.

HOPPIN—At his home in Baddeck, Nova Scotia, June 2, 1923, Benjamin Hoppin. Funeral services and burial there at the convenience of the family.

HUTTON—On June 4, Frank S., aged 64 years. Funeral from chapel Stephen Merritt Burial and Cremation Co., 161 8th Av., corner 19th St., on Thursday, at 2 o'clock.

JUNG—On June 4, Ida Florence, after a lingering illness, beloved wife of Charles R. and mother of Harold F. Jung, at her home, 302 West 86th St. Funeral at convenience of family.

KAHLER—At Westfield, N. J., June 4, 1923, William K. Kahler, in his 63d year. Services at his late residence, 673 Rahway Av., Westfield, N. J., Thursday, June 7, at 4 o'clock. Interment Fairview Cemetery.

KEPPLER—On June 4, 1923, in his 81st year, Rudolph Keppler, beloved husband of the late Ellie A. Gramm, at his residence, 11 West 81st St. Service will be held at the Church of the Incarnation, 36th St. and Madison Av., on Wednesday, June 6, at 3:45 P. M. Interment private.

KING—Sunday, June 3, at Santa Barbara, Cal., Rufus L., son of Emily Lyon and the late Augustus Fleming King. Notice of funeral later.

LEE—Thomas B., on June 5; requiem mass Thursday, June 7, at 9 A. M., at St. Joseph's Church, 125th St. and Morningside Av. Funeral private.

LEWIS—Rebecca, aged 99, widow of the late Mark Lewis and mother of Israel, Samuel, Fanny Valentine and of the late Frances Matthews and Louis Gordon. Funeral private.

LIGETY—Aaron, beloved husband of Rosa, dear father of Fred, and beloved brother of Vera Stern. Services Meyers's Funeral Parlors, 228 Lenox Av., Wednesday, June 6, 1 P. M.

LIGETY—Bathia No. 10, U. O. T. S. Sisters are requested to attend funeral of Aaron Ligety, husband of Sister Rosa Ligety, on Wednesday, at 1 P. M., from Meyers's Funeral Parlors, 228 Lenox Av.
MINNIE WEINBERG, President.

McCORMICK—Clarence M. The Funeral Church, B'way-66th St., until Thursday.

McCRACKEN—At Newark, N. J., entered into rest on Sunday, June 3, 1923, John H. McCracken, husband of Julia Selina A. Dowden. Funeral services at his late residence, 142 Lincoln Av., Newark, N. J., on Wednesday, June 6, 1923, at 2:30 P. M. Interment in Fairmount Cemetery, at convenience of the family.

McELRATH—Suddenly, on Sunday, June 3, Gladys M. McElrath (nee Ryder), beloved wife of Thomas J. McElrath, in her 24th year. Relatives and friends are respectfully invited to attend the funeral services at the Faith Presbyterian Church, 359 West 48th St., on Thursday, June 7, at 2 P. M. Automobile cortege.

McVAY—At the home of his daughter, Mrs. G. E. Rite, 475 Fairview Av., Orange, N. J., June 4, 1923, Charles H. McVay, in his 83d year. Funeral and interment at Berrickley, Pa.

METZGER—Jennie Metzger, June 4, in her seventy-sixth year, widow of Louis Metzger, mother of Emma Feibourg, Hattie Reiland, Lee and David Metzger and the late Fannie Spiegel. Funeral Wednesday, June 6, 10 A. M., from the West End Funeral Chapel, 200 West 81st.

MINOR—On Tuesday, June 5, 1923, Sarah Miner, widow of the late

CUVILLIER DEFENSE PLANS STATE HELP

Assemblyman Wants Attorney General as His Counsel in Enright Libel Action.

MAKES THREE PROPOSALS

To Confer With Banton Again Today—Hirshfield Tells of Pitt Case Inquiry.

Assemblyman Louis A. Cuvillier, whose charges against Police Commissioner Enright and the police led to criminal libel proceedings in which the Assemblyman and Magistrate Joseph E. Corrigan are co-defendants, announced yesterday after a visit to District Attorney Banton that he had taken steps to have carried out one of the three suggestions regarding the conduct of the inquiry into the charges.

These are Mr. Cuvillier's proposals:

The designation of the Attorney General to defend him, under Section 62 of the Executive Law; or

An order by Governor Smith to have the Attorney General supercede District Attorney Banton in the inquiry; or

The assignment of Former Governor Nathan L. Miller, Former Lieut. Gov. Edward Schoeneck, Ray B. Smith and Martin Conboy as his counsel, at the State's expense.

Assemblyman Cuvillier arranged for another conference today with Mr. Banton, at which, he said, he would have the Attorney General or a representative present. The possibility of the assignment of the Attorney General to the defense will be discussed at that time, Mr. Cuvillier said. According to Mr. Banton, Mr. Cuvillier did not refer during yesterday's conference to his plan to have the District Attorney superseded. Mr. Banton said that he doubted the right of the Governor to do so at the present stage of the inquiry.

Regarding the possible employment of counsel at the State's expense, the Assemblyman said that he had telegraphed to Speaker Edmund Machold and Senator Henry M. Sage, both of whom are in Canada, asking authorization for such a step.

Mr. Cuvillier, apparently, has made no move to retain any of the four lawyers he mentioned. Former Governor Miller declined to make any statement when the Assemblyman's remarks were called to his attention. Lieut. Gov. Schoeneck, also a Republican, lives in Syracuse. Mr. Smith is a well-known Central New York attorney and was formerly Clerk of the Assembly. Martin Conboy was Director of the Draft in this city. He was one of the State's counsel in the ouster proceedings against the Socialist Assemblymen before the Assembly Judiciary Committee, of which Mr. Cuvillier was a member.

The transfer and demotion of Detective Albert V. Pitt, formerly attached to the staff of Deputy Inspector O'Brien in Queens, within twenty-four hours of the time he seized a still and arrested Mrs. Delin Taft, despite her alleged threats to "break" him, was investigated by Commissioner of Accounts Hirshfield, the Commissioner disclosed yesterday. Mr. Hirshfield declared that he had discontinued the inquiry when he learned that Pitt "was under suspicion as a Klan partisan, and that his demotion and transfer were for that reason."

Commissioner Hirshfield said he had found that Mrs. Taft and her husband were people who did not seem to have any political influence or anything of that kind, and that if Pitt had been transferred because of the arrest of Mrs. Taft, then Patrolman Frank Wilson, who accompanied him on the raid, would have been transferred with him.

The Commissioner's statement as to the reason for the transfer contradicts the statement attributed to Assistant District Attorney William B. Groat, when Mrs. Taft's case came up for hearing before Magistrate Doyle on March 12. This was to the effect that Pitt had been transferred because of complaints, growing out of the Taft case.

The records in the Pitt case are among those that John D. Lindsay, counsel for Magistrate Joseph E. Corrigan in the criminal libel proceedings, demanded in a subpoena issued by Judge Thomas C. T. Crain. The documents were not produced Monday as ordered, and Corporation Counsel Nicholsen announced that he would apply to a Supreme Court Justice to have the subpoena vacated. The application will be made in Part I of the Supreme Court tomorrow, Mr. Nicholsen said.

Commissioner Hirshfield said he had been informed that Pitt had filed his resignation with the Police Department and that he was employed or was expecting employment hunting up possible police derelictions in connection with the Mullen-Gage law enforcement, "presumably to help Magistrate Corrigan's defense against Commissioner Enright's libel complaint." There was no record at Police Headquarters of Pitt's resignation.

Magistrate Thomas Doyle of the Long Island City Court, before whom Mrs. Taft's case came up, said that he never knew of the Taft case until March 12. He said he called the case twice, but on neither occasion did any officer appear, although the defendant was present both times.

"On the second occasion," he said, "Assistant District Attorney William B. Groat expressed the belief that no officer would appear to prosecute the case, saying he had been informed that a complaint had been made against the manner in which the officers had gained entrance to the defendant's premises and that one of them had been transferred. He moved that the charge against Mrs. Taft be dismissed and, the defense being ready, the motion was granted."

Evidence in the perjury case against Detective Robert McAllister, resulting from his testimony before Magistrate Corrigan concerning a liquor raid at the home of Charles F. Zittel, was presented before the Grand Jury yesterday. A report is expected late today or tomorrow.

AMHERST CLUB MORTGAGED.

Get Permission to Secure Member Who Advanced Purchase Money.

The fact that the Amherst club of New York has bought a home at 273 Lexington Avenue was revealed yesterday when the club got permission from Supreme Court Justice Lydon to mortgage it to Arthur Curtiss James, one of the Vice Presidents of the club, for $70,000 as a purchase money mortgage because Mr James advanced that sum to the club to enable it to buy the property. The sum paid was not stated. The club has personal property worth $27,500 and has debts of that amount.

ORANGE CHIEF REINSTATED.

New Jersey Supreme Court Overrules City Commission in Police Row

Justice Charles W. Carker of the New Jersey Supreme Court yesterday overruled the resolution of the City Commission of Orange, passed last November at the behest of Director of Public Safety William F. Kearney, depriving Chief of Police Joseph P. McGonnell of the authority vested in his office. Justice Carker ruled that the resolution was unreasonable and ordered McGonnell's reinstatement.

Captain Thomas M. Ryan has been in charge of police administration since the passage of the resolution, while McGonnell has been deprived of every right save that of collecting his pay. Two months ago the ousted chief engaged Josiah Stryker, Newark, as counsel, and instituted certiorari proceedings.

Commissioner Kearney refused last night to discuss the decision of Justice Carker.

ADVERTISEMENT.

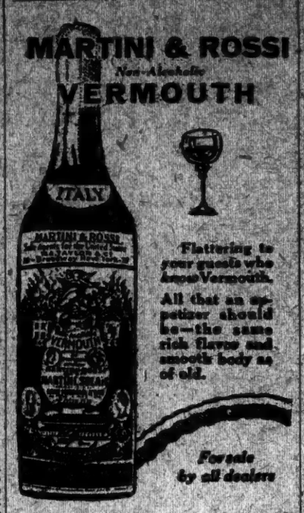

Flattering to your guests who know Vermouth.

All that an aperitif should be—the same rich flavor and smooth body as of old.

For sale by all dealers

Lovely Healthy Skin Kept So By Cuticura

Daily use of the Soap keeps the skin fresh and clear, while touches of the Ointment now and then prevent little skin troubles becoming serious. Do not fail to include the exquisitely scented Cuticura Talcum in your toilet preparations.

Sample Each Free by Mail. Address: "Cuticura Laboratories, Dept. 42E, Malden 48, Mass." Sold everywhere. Soap 25c. Ointment 25 and 50c. Talcum 25c. Cuticura Soap shaves without mug.

FANBARGAIN

12 Inch 35 Speed Fan Guaranteed for 1 Year

$12.00

LOEB BROS.

451 Greenwich St.

Telephone Canal 1972

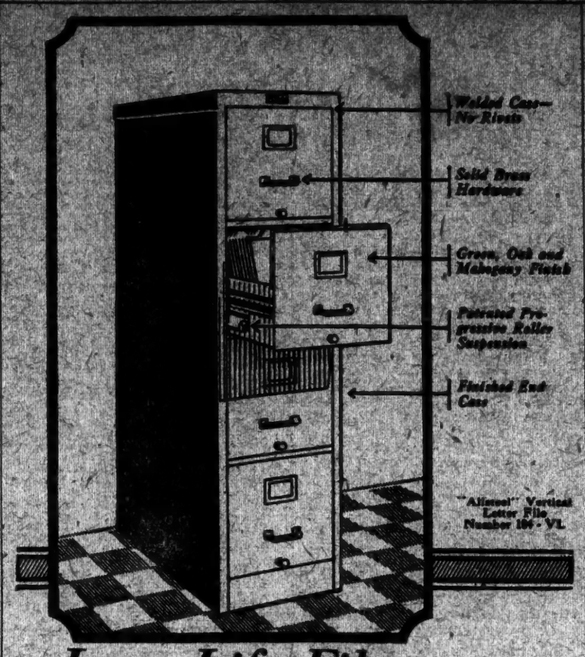

Long Life Files That Stay New

Thru every step of manufacture GF Allsteel files are built to outlast the most confident expectations.

After long years of service the appearance and ease of operation remains unaffected.

This proven quality is worth much to buyers of office equipment yet Allsteel files cost no more than other equipment. Come in or phone for further information.

GF Allsteel

The Complete Line of Office Equipment

THE GENERAL FIREPROOFING COMPANY

New York City Branch
438 Broadway
Phone Canal 0980

Newark (N. J.) Branch
786 Broad Street
Phone Market 3784

Home Office and Factory—Youngstown, Ohio

Every time you're thirsty—

Say "hello" to the Eskimo kid—everybody, any age, any disposition, any time. Say it whenever you're thirsty—he's one of the best little "unthirsters" on earth.

His ginger ale has all the freshness and tang you want. That's why all sorts of people always ask for Clicquot Club Ginger Ale—*they all like it.*

It's such a *good* drink. Everything in Clicquot Club is pure—cold spring water, real Jamaica ginger, excellent fruit flavors and cane sugar.

All in the happy blend that's been popular for thirty-eight years.

Try the other Clicquot Club drinks—Sarsaparilla, Root Beer, Birch Beer. They're all pure and good. Order by the case from your grocer or druggist.

The Clicquot Club Company, Millis, Mass., U. S. A.

Clicquot Club

Ginger Ale Birch Beer Root Beer Sarsaparilla

Growing!

Every day, thousands and thousands of smokers learn that English Ovals are the best cigarettes sold at 20 for 25c.

The sales of English Ovals have grown by leaps and bounds, showing the overwhelming increase of *80% a year.* And the reason is simply—*QUALITY!*

Try English Ovals — They're *"Blended in the Good Old English Way."*

20 for 25¢

PHILIP MORRIS & CO., *Ltd.*

ENGLISH OVALS

CIGARETTES

HOLDS WILSON RIGHT IN SALE OF PATENTS

Chemical Foundation's Counsel Defends Deal as "a Great Constructive Achievement."

DESIGNED TO BAR GERMANS

Kresel Asserts That if Government Recovers Dye Patents, They Will Go Back to Teutons.

NO ILLEGAL ACT, HE SAYS

Asserts Federal Suit Is a Fight Between the German Chemical Trust and American Industry.

Special to The New York Times.

WILMINGTON, Del., June 5.—The Chemical Foundation, Inc., warned Federal Judge Morris today that if the Government should succeed in its suit to recover German dyestuffs patents sold to the Foundation "it is inevitable that these patents shall go back to the Germans."

This menace was held forth by Isidor J. Kresel of counsel for the Chemical Foundation in his opening address in defense of the equity suit by which the Government hopes to set aside the sale by the Alien Property Custodian's office of 4,800 seized dye and chemical patents to the Foundation for $250,000.

The charge was made by Kresel that there is an "invisible plaintiff" in the person of "the great German chemical trust." He drew a gloomy picture of a return of the German chemical monopoly in this country if the Court upholds the Government's demands.

Kresel spent the entire day contradicting the allegations contained in yesterday's address of Colonel Henry W. Anderson, Special Assistant Attorney General in charge of the Government's case.

Colonel Anderson, who contended the patents were worth as much as $100,000,000, said that when President Wilson, about to sail for Paris in December, 1918, vested in Frank L. Polk, Under-Secretary of State, full power to authorize the private sale at which the patents were transferred to the Chemical Foundation, both the President and Mr. Polk exceeded their authority and acted illegally. Colonel Anderson charged "fraud in law," asserting there was a conspiracy between dye and chemical manufacturers and representatives of the Alien Property Custodian's office to convey the patents to the Foundation for a private sale that prevented public bidding.

Colonel Anderson further alleged that President Wilson and Mr. Polk had been duped into approving the sale and confirming the organization of the Chemical Foundation, certain interests having withheld some facts and misrepresented others.

Assails Government's Contentions.

Mr. Kresel assailed each of these contentions, and at the close of his address declared:

"This case involves an exercise of the power by the President over which the courts have not jurisdiction and have hitherto declined to review. It is a non-justiciable question. It is the exercise of the power of the President under a war act, exercise of a discretion committed to him by Congress, which the courts have heretofore held they will not interfere with."

The lawyer insisted that both President Wilson and Mr. Polk were fully aware of all the details leading to the transaction, that they ratified it with knowledge of all the facts and that President Wilson himself wanted Francis P. Garvan as Custodian of Alien Property to succeed A. Mitchell Palmer, and, at the same time, as President of the Chemical Foundation.

Mr. Kresel brought out this point to reply to the complaint of Colonel Anderson that Garvan and others were officers of both the Custodian's office and the Foundation voided the transaction by actig as sellers and buyers in the same conveyance.

Public bidding, asserted Mr. Kresel, would have necessitated sale to the highest bidder, with the ensuing danger that the purchaser might be a speculator, might withhold patents from operation and might even sell them back to the Germans.

As to the Government's contention that President Wilson did not have power to vest full executive authority in Mr. Polk, Kresel quoted from Section 5 of the Trading with the Enemy act.

"And the President may exercise any power or authority conferred by this act through such officer or officers as he shall direct."

Promises Success for Industry.

The defense promised the Court that, under surveillance of the Chemical Foundation, the chemical and dye industry of the United States will within three or four years "stand on its own feet," and will achieve a prosperity as great as the prosperity of the German dye industry in this country before the war.

Mr. Kresel emphasized the fact that although counsel for the Government contended that President Wilson and Under Secretary Polk acted illegally and exceeded their authority, no charge of fraud was made by Government counsel against President Wilson or Mr. Polk. He pointed out that while the complaint alleges conspiracy between the custodian's officer and the dye and chemical manufacturers, the word "conspiracy" was not employed by Colonel Anderson in his opening address. Then, making his first positive point, Mr. Kresel said:

"The Government is not the only plaintiff in the case. We shall show there is here an invisible plaintiff in the person of the great German Chemical Trust, the so-called Interessen Gemeinschaft. It will be found that the controversy is between that Government-controlled monopolistic German Chemical Trust and the chemical industry of this country."

He promised to show that the sale was made under express direction of President Wilson, acting through Mr. Polk, and that the President under his own signature ratified the sale.

Declares Charges Unsustained.

"You would think that those who had the temerity to charge Woodrow Wilson with having permitted himself to be duped into a sale which, according to the complaint, amounts to a fraud on the Government and violation of a sacred trust, would have seen the wisdom if not the fairness, of stating the facts on which is based such a serious charge," said Mr. Kresel, "but the complaint contains not a single fact to support that charge. What facts were concealed from the President? What facts are these which, if the President had known, would have made him act differently? Who made these misrepresentations? Who is responsible for this deceit? The complaint answers none of these allegations.

"I venture that this is the first time in our political history that any Administration, no matter what its political complexion, has sought to invoke the judicial arm of the Government in an effort to set aside a solemn act of a President taken in time of War. No Administration before sought to pillar a President and other high officials on such unfounded allegations.

"There are no such facts as alleged. We will show the President and Mr. Polk acted with full knowledge of all the facts; that they and the other officers responsible for this transaction acted in the best of motives and solely for the best interest of the Government and the people. We have nothing to palliate or excuse. We are proud of our part in the transaction. Only those blinded by partisanship or self-interest can fail to see that the transfer of these patents to the Chemical Foundation, in trust for the chemical industry and the country at large, was one of the greatest constructive achievements that has come out of the war."

To emphasize the motives of the officials in effecting the transfer Mr. Kresel narrated the conditions in this country that led up to the action. He pointed out that before the Trading With the Enemy act was amended to permit sales of German-owned properties seized in the war, A. Mitchell Palmer was under necessity, as custodian, of merely conserving these properties to prevent their waste. At the end of the war they were to be returned to their German owners, together with the enormous profits that war conditions enabled these industries to enjoy under the custodianship.

"Piling Up Profits for Germans."

"Palmer," said Kresel, "did not like the idea of the benefit of his custodianship accruing to the nation that had forced war on us. Palmer was piling up hundreds of millions of dollars in profits for the Germans, because under the law as it then stood he was merely a conservator. He was doing business for the Germans rather than for his own country. He proposed that these properties be permanently withheld from the Germans. The result of Palmer's stand was that an amendment was passed permitting seizure and sale."

Mr. Kresel went on to narrate how Palmer, under the amended act, seized hundred of millions of dollars' worth of German-owned properties, selling a large part of them in an effort to root out German industries in this country and Americanize them. The amendment passed Nov. 4, 1918, specifically provided that he might seise the patents and dispose of them.

Here the lawyer referred to a report by Joseph H. Choate Jr., counsel to the custodian, of Choate's investigation of the chemical situation, and said it was because of the facts related in this report that the President and Mr. Polk eventually agreed to the transfer of the patents to the Chemical Foundation.

The report cited by Kresel detailed the monopoly in Germany of the chemical and dye industry by a concentrated group of large manufacturers, with an aggregate capital stock of $500,000,000. They held in the United States thousands of patents, but did not work them here, manufacturing the products in Germany and exporting them to the United States. These patents prevented American competition.

Mr. Kresel charged that by bribery and suppression of American manufacturers the Germans maintained their control of the industry in this country. He charged that "the whole textile industry was honeycombed with bribes," and these methods, he claimed, the German cartel constituted a complete barrier to the developments of the industry by Americans.

Tells of Dye Embargo.

Mr. Kresel reminded the Court of the dye embargo placed by Germany as soon as she went to war with England, France, Belgium and Russia. This embargo extended to the United States. He pointed out that 2,000,000 employes in industries in this country which depended on dyes were in danger of being thrown out of work by the threatened closing of plants. He recited that Ambassador von Bernstorff gloatingly informed Berlin that the embargo would throw millions into unemployment and would force thousands of American plants to cease operations.

"And those are the facts the President had before him and on which he acted," Mr. Kresel declared, adding that the industry today, as a consequence, "is almost 90 per cent. sufficient to take care of our interests. This was a commercial necessity. It was won when the Administration saw to it that our country, our industries, were freed from German slavery.

"When this industry went before Congress and finally received this high protection it was to prevent Germany sending in the 10 per cent. of dyes we could not yet make, and resorting to her old scheme of bribery and other evil methods of enforcing business here.

"I cost those who went into our industry millions of dollars in research, discovering how to put the patents into effect, building plants, &c. We had this infant industry. It had made some colors and dyes. It could not make fast colors. It was perfectly plain that if the patents ever went back to the Germans the American industry could never compete with the Germans. We would be back in the same position we were in 1914. It was necessary to establish an organization that would give the German people the benefit of these patents and prevent their return to Germany.

"It is our key industry, an industry that any nation that wants to survive must have in the future.

Polk Designated by Name.

Answering Colonel Anderson's allegation of illegality in President Wilson's vesting of power in Under Secretary Polk without designating Polk's title, Mr. Kresel said:

"Polk was an officer of the Government. There was a good reason why the President did not give this power to Under Secretary Polk's successor at State, giving it to the person who occupied that office. Colonel Anderson pointed out that in all other delegations of power the power was delegated to the office of Secretary of War, Secretary of the Navy, War Trade Board. This one was to Mr. Polk.

"President Wilson had a good reason for putting it that way. He wanted to know who was going to exercise this executive power granted him by Congress while he was abroad. Apparently he was unwilling to have it exercised by anybody who might at some particular time be occupying the office of Under Secretary. He should take good care that that power be exercised by a person in whom he had the utmost confidence.

"The Government points to the fact that Polk signed his name to the sale orders without affixing his title. When President Harding signs his name without affixing his title that does not invalidate the document.

"We will show that Mr. Polk knew who would handle the patents and what patents were involved; that he knew Garvan was to be President of the foundation; that he knew it because it appeared in Palmer's report to Congress, which was submitted to Mr. Polk when he was asked to sign the first order.

"When the President ratified the orders the President knew everything about the case. He knew what the patents were, who was to handle them. He was in sympathy with the transaction. He had been conferred with before the orders were signed."

Mr. Kresel gave details of the formation of the Chemical Foundation and its charter, and declared the chemical industry did not go to the Alien Property Custodian, but that the latter went to it. The charter, he said, obligated the Foundation to give licenses to use patents to every person in the industry, "and that is the way we have administered this trust." He said the industry had prospered since the Foundation was organized and the Government had benefited by the arrangement.

He recounted that the trusteeship extends seventeen years, to cover the life of the patents, and that the trustees selected are disassociated with the industry, while that no aggregation of stockholders may control they have been limited to two shares each.

"Give this industry another three or four years and it will stand on its own feet and even the German monopoly will not be able to touch it," Mr. Kresel promised.

Newark Ordinance Fixes Fines for Jay-Walking

Jay-walking was dealt a blow in Newark yesterday by the City Commission, which passed an ordinance providing imposition of fines ranging from $2 to $25 upon pedestrians crossing street intersections diagonally.

The ordinance also makes it a misdemeanor for a person to cross streets while the traffic sign is set against him.

PROMISES INQUIRY INTO MUSEUM PIECES

Walters, Metropolitan's Vice President, Says Any Fakes That Are Found Must Go.

ADMITS HIS ART MISTAKES

Says They Cost Him $100,000—George Blumenthal, a Trustee, Wants Gothic Art Investigated.

Special Cable to THE NEW YORK TIMES.

PARIS, June 5.—Henry Walters of Baltimore, Vice President of the Metropolitan Museum of Art, told a NEW YORK TIMES representative today that in view of the charges that there were many pieces of spurious Gothic art in the Metropolitan an investigation would undoubtedly be made, and if any such pieces were found they would be removed. Mr. Walters explained that this statement referred only to statues which should be shown to be entirely spurious, but said that if it should be found, as charged, that statues containing authentic parts had been restored to a greater extent than had been believed they would be classified as restored rather than as entirely original.

Mr. Walters was not ready to express an opinion on the allegations made, but remarked that there was, perhaps, not a museum or other big collection in America into which bad pieces had not found their way.

"I have an art collection," he said, "and I keep a special case into which I put pieces which I discover to be spurious. There are, perhaps, thirty false pieces in that case now, and they represent approximately $100,000.

"Without reference to the case now being discussed in the Paris press, I may say I have known for the past ten years of one workshop here in Paris which does nothing but make spurious art pieces. They are expert in every device, and, when finished, the pieces are buried to give them the appearance of age.

"The growth of museums is so rapid in America, and the danger of spurious art so constant that the Metropolitan is considering starting a school for training museum directors."

George Blumenthal, a trustee of the Metropolitan, also said that an investigation would be made of the pieces in the museum on whose genuiness doubt has been cast.

John Vigoroux, who has been charging that while he was manager in New York of George Demotte, a well-known art dealer, much spurious art was sold to Americans—although Mr. Vigoroux said he did not know at the time that it was spurious—will probably be given an opportunity to give a full explanation of his allegations before a Paris court. There appeared on the docket of the Twelfth Civil Tribunal of the Seine today a suit brought by Demotte to recover from Vigoroux various sums which the art dealer charges that Vigoroux, while he was his manager in New York, withheld from the proceeds of sales. Demotte alleges that Vigoroux withheld $3,000 when he sold certain Persian manuscripts. It will be recalled that Vigoroux was arrested in Paris two years ago on the charge, lodged by Demotte, that he had stolen these manuscripts, but that they were found in a safe in New York, and Vigoroux was released.

It appears that this suit against Vigoroux was filed some time ago, and that Mr. Demotte judged the present an opportune time to push the case. When the suit was reached on the calendar today, at the request of Vigoroux's lawyers, it was adjourned till July 10. An indication that Vigoroux intends to air his charges in court is seen in the fact that he has summoned as a witness M. Cornillon, a Paris art expert, who has had harsh things to say about certain statues sold by Demotte.

M. Cornillon is not recanting any of these statements. Discussing the statue of a seated king sold to the Metropolitan recently by the Demotte firm, he reiterated his conviction that the piece was never made in the Gothic period.

"That is a capital statue," he declared, "and for such an important work to be discovered without creating a sensation, or at least becoming generally known to all persons interested in Gothic art, is impossible. If it is true, as I have been told, that it is declared to have come from the district of Avignon, I flatly say that it did not. There is not a church or château, museum or private collection in the vicinity of Avignon which I do not know, and that statue could never have escaped my notice. There are also evidences in the style that it is not Gothic. If that statue is genuine, the persons interested in it should not object to giving its source and permitting it to be looked up."

TREASURY HITS BACK AT ITS SILVER CRITICS

Termination of Purchases Under Pittman Act at $1 an Ounce Is Defended by Gilbert.

WASHINGTON, June 5.—Recent attacks on the Treasury for its administration of the Pittman Silver act, operation of which is practically ended, were answered today by Under Secretary Gilbert, who declared the department had considered "the interests of the whole people, not merely the special interests of the silver producers."

The reply was in the form of a letter to Senator Pittman, Democrat of Nevada. It declared complaints by the Senator and others against revocation of the subsidiary coinage allocation made last year were not well founded.

Mr. Gilbert told the Senator, who is a member of the special Senate Committee on Gold and Silver, that to follow the latter's recommendation concerning allocation "would involve serious loss."

"It would mean buying silver at the artifical price of $1 an ounce to take the place of silver which never left the Government's own vaults and does not in any proper sense need to be replaced," the letter continued. "This of itself would be a futile thing, and it would be a most unusual construction of the law to require it."

"The Pittman act," Mr. Gilbert wrote, "has had the effect for about three years of giving American producers of silver a bonus equivalent to the difference between the world market price and the fixed price of $1 per ounce. This has amounted on an average to over 30 cents an ounce."

The termination of purchases under the act doubtless will cause some disturbance to the silver industry, but that, the letter said, is always the result of maintaining an artificial condition, and the hardships incident to returning to normal are "inherent in the situation, and cannot be overcome by any action of the Government."

SAY HIGH-UNIT GAS IS SAFE.

Experts Declare Consolidated Gas Company's Contention Incorrect.

Two gas experts last night declared incorrect the contention of the Consolidated Gas Company that gas made above 650 British thermal units was dangerous to the users. Their assertions were made at a meeting of the Community Council in the City Hall. H. H. Edgerton said that a company on Staten Island was making gas at 1,700 B. T. U., and that it was perfectly safe for household purposes. William R. Birdsley declared that the company could go ahead and make gas as high in thermal units as it wished to, and that it would be perfectly safe.

A discussion of prices led to the assertion by Edgerton that gas was being made at less cost to the companies today than at any time in the last twenty-five years, and that there was no need for the rate to go above a dollar.

Phone Order Binds Business Deal, Court Says, If Letter or Telegram Confirms Transaction

Special to The New York Times.

WASHINGTON, June 5.—Business transacted by telephone, telegraph or the mails, is just as binding upon the individuals or firms involved as though they had stood face to face and signed contracts or written orders, according to a decision today by the District of Columbia Court of Appeals.

This ruling applies even to cases in which the actual identity of the person sending a letter or a telegram or using the telephone could be established only with great difficulty by the person receiving the telegram, the telephone call or the letter.

To switch things around, the person at the sending end of the transaction has a right, according to the Court, to assume that the person receiving is actually the person desired to receive the call, the letter or the telegram, provided that the subject matter, or the desired action, is acted upon or brought about as a result of the call, telegram or letter.

In other words, if Smith in New York City calls Jones in Washington on the telephone and talks to a person he believes to be Jones or is acting for Jones, and the result is that Jones or some one representing him does what Smith wants done, it is binding on all concerned; especially so, the Court holds, when a telephone conversation is followed by confirmatory letters or telegrams. Smith has a legal right to assume that he is actually talking to Jones, the Court declared.

With regard to letters and telegrams, the Court holds that the sender has a right to assume that the person for whom these communications are intended actually received them; if the desired action or non-action follows their receipt. The receiver of these communications also has the right, the Court said, to assume that they came from where they purport to come and from whom they purport to come.

The decision arises in the case of Harvey A. Willis, a broker trading in New York as Harvey A. Willis & Co., who sued Thomas F. J. Campbell, trading as T. J. Campbell & Co. of Washington, to recover $8,706 in a stock deal. The decision of the Appellate Court will affect larger transactions.

Following an alleged telephone conversation, Willis bought 2,000 shares of Pete's Canyon stock for Campbell, it was alleged. The supposed order from Campbell was followed by confirmatory letters and telegrams. Another alleged telephone order followed to Willis to unload and he tried to do so, but could not dispose of all the stock, the record shows.

Willis later filed suit against Campbell for the purchase price of the stock and his commission, minus what had been obtained from the re-sale thereof. He obtained judgment and Campbell appealed.

The issue in the case included the binding effect of telephone orders to buy and sell and subsequent letters and telegrams. The result was that the Appellate Court declared that Willis had a right to recover and a right to assume the genuineness of the telephone calls, the letters and the telegrams.

SCHOOLBOY'S SHOT GRAZES TEACHER

Dr. Walter E. Foster Causes Arrest of Pupil at Stuyvesant High.

THINKS BULLET WAS AIMED

Assistant Principal Says Lad Had a Good Record and Doubts Having Been Him Before.

Dr. Walter E. Foster, Assistant Principal at Stuyvesant High School, narrowly escaped death yesterday afternoon from a bullet fired from an automatic pistol by Tyrell Sherzer, 15, of 100 Hamilton Place.

Following the shooting the boy was arrested and taken to the East Twenty-second Street Police Station and later to the Children's Court, where he was remanded in care of the Children's Society by Justice Edward F. Boyle. He is to be given a hearing in court this morning.

According to Dr. Foster, W. M. Smith, a teacher in the machine shop, came to his office with a clip containing some cartridges, and told him that he had taken it from one of the boys in the class.

Dr. Foster accompanied Mr. Smith to the lathe room, and there, he said, told Sherzer to accompany him back to his office. Both went to the locker room, where Sherzer got his coat.

Dr. Foster noticed a Colt .45-calibre revolver on the shelf and took it.

"I am ignorant of firearms," he said, "and asked the boy if it was loaded. He said he did not know, but that if I would give it to him he would see."

Dr. Foster declined to give the revolver to the boy and that Sherzer took it, aimed at him and pulled the trigger. The two were but a few feet apart, and the bullet grazed Dr. Foster and buried itself in the wall of the locker room.

Dr. Foster took the gun from the boy and later called a patrolman.

According to the boy's father, Charles Sherzer, his son obtained the revolver from a man in St. Albans, Maine, in trade for a pair of binoculars the boy owned. He had had it, his father said, for three weeks, although neither of his parents was aware of it.

Mr. Sherzer denied that the boy aimed at Dr. Foster.

"He told me," he said, "that when he was handed the gun to see if it was loaded he pulled down the slide at the side of the revolver and immediately afterward the shot was fired."

Dr. Foster and other school officials admitted that the Sherzer boy had a good record in the school, which he has attended for two years, and that they knew of no reason why he should try to shoot the Assistant Principal. Dr. Foster himself said as far as he knew he had never seen the boy before.

Lieutenant Louis Kurz of the East Twenty-second Street Station said that the boy, when questioned there, declared he had shot at the Assistant Principal and was sorry he had missed him.

HORACE DODGE LEFT $37,186,588 ESTATE

Most of Detroit Automobile Manufacturer's Property Is in Stock and Bonds.

DETROIT, June 5.—Inventory of the estate of Horace E. Dodge, filed in Probate Court today, shows a total of $37,186,588 left by the automobile manufacturer. Virtually all was in stocks, of which $29,943,350 was in shares of Dodge Brothers, Inc. Dodge Brothers Realty Company stock was valued at $1,014,777.

Other stocks included investments in three local banks, the Detroit Orchestra Hall Association and the Ford Motor Company of England. Victory and Liberty bonds totaling $4,000,000 were shown in the inventory.

Among the personal effects are listed guns and pistols valued at $1,065, including two shotguns inlaid with gold and a rifle valued at $200. Mr. Dodge had comparatively little jewelry, but the list included one diamond solitaire valued at $2,500.

Horrors of Poison Gas

Third of the Soldier Stories
from Rudyard Kipling's History of the Irish Guards

NEXT SUNDAY

How the Irish Guards faced the low, gray-yellow gas-banks that rolled up like fog before Ypres, described by Kipling as a "miracle of naked endurance."

The New York Times
Magazine Section
Next Sunday, June 10

Note: The Rotogravure-Picture Section of The New York Times next Sunday will contain a new series of Tut-ankh-Amen photographs.

Order your copy in advance

WAR PHOTOGRAPHER HELD AS SWINDLER

Donald C. Thompson Taken for Impersonating Naval Officers and for Bad Checks.

FOUND IN CHICAGO HOTEL

Battle Picture Maker Has Been Twice Before In Trouble, Federal Agents Charge.

CHICAGO, June 5.—Donald C. Thompson, war photographer, who was arrested here last night by agents of the Department of Justice on charges of impersonating naval officers and passing worthless checks, had been arrested on similar charges twice previously, Federal agents today asserted.

Thompson and his wife left Kansas during the World War, he as a photographer for a magazine and she as a Red Cross worker, it was understood here. Mrs. Thompson now is said to be on the Pacific Coast.

Thompson's pictures and films of war scenes, including glimpses of the Kaiser and the German and Russian Armies, commanded attention in magazines and newspapers, and later he addressed clubs and other organizations on his experiences. He is said to be wanted by the New York office of the Bureau of Investigation of the Department of Justice for having posed as "Commander Frederick E. Pierson, U. S. N.," and also as "Lieutenant Commander Wainwright."

Thompson was found at one of the large hotels, where he had a suite of three rooms, a young woman secretary and photographic lenses said to be valued at several thousand dollars.

Assistant United States Attorney Moses Polakoff yesterday said the charges against Donald C. Thompson included impersonating high public officials, among them Assistant Secretary of the Navy Roosevelt and Lieut. Commander Wainwright. Mr. Polakoff said Thompson would be brought to New York for prosecution on the definite charge of having swindled booksellers here, in Washington and Kansas City by means of worthless checks.

In calling on the booksellers, Thompson, Mr. Polakoff said, represented himself as a Government official and ordered books, which he directed should be sent to his office at Washington. He presented checks which called for amounts larger than the cost of the books, and received from $25 to $100 in change.

A Donald C. Thompson first came to public notice in 1909, when he was arrested at Norfolk, Va., having left a trail of worthless checks from New York to Los Angeles.

A man named D. C. Thompson, also of Topeka, served as a war photographer, going to Europe in 1914 for a New York newspaper. He made a noteworthy record, having reached Europe on a tramp steamer with an overcoat, a toothbrush, two clean handkerchiefs and three big cameras. He was dining in Dixmude in October, 1914 with several German officers when an English shell broke up the party, killing four of the officers and wounding Thompson. He returned to this country in November of that year, badly wounded, with a story of how he had paid a war bribe of $1,000 with cigar coupons. A Russian woman, he said, had demanded this sum to hide some films for him, so he paid her in greenbacks from an American chain cigar stores company.

P. R. R. Reports Gain in Car Repairs

The Pennsylvania system has reduced the number of cars awaiting repairs to 16,802 on May 1, as compared with 17,124 on April 1, a gain of 232 cars available for service. During April the average mileage per freight car per day increased 1.6 miles over the month or March, establishing a new record for the period since Government control.

MAN AND BOY KILLED BY MOTOR TRUCKS

Father of 4 Children Knocked From Bicycle in Collision in Ridge Boulevard.

TAXI UPSETS CAR, 3 HURT

Driver Believed Dying, 2 Women in Critical Condition—Crowd Sees Crash.

Two persons were killed late yesterday afternoon in automobile accidents, one a boy and the other an elderly man, another boy suffered a fractured skull which, it is thought, may prove fatal, and three persons—a taxicab driver and two women—are reported in a serious condition as the result of a crash last night.

Joseph F. Taylor, 62 years old, foreman at the Army Base in Brooklyn, living at 222 Eighty-eight Street, in the Bay Ridge section of Brooklyn, was knocked from his bicycle in a collision with an auto truck at Ridge Boulevard and Sixty-ninth Street. He died a short time later. Frank Marino of 105 Navy Street, Brooklyn, owner and driver of the truck, was arrested on a technical charge of homicide.

Taylor is survived by a wife and four children. Four years ago he was the Republican candidate for alderman in his district, and at one time was President of the Fort Hamilton Citizen's Association.

Robert Castel, 6 years old, of 311 East Twenty-fifth Street, crossing that street, east of Second Avenue, when he was struck by a truck driven by Patrick J. Colgan of 230 East Sixty-seventh Street. Colgan with all possible haste placed the boy in his truck and took him to Bellevue Hospital, but the boy died within a few minutes of his arrival there of a fractured skull. Colgan was arrested on a technical charge of homicide.

Boy's Skull Fractured.

At almost the same time, Harry Boyajian, 4 years old, of 231 East Twenty-fifth Street, suffered a fractured skull when he was struck by a truck less than a block from the other accident in the same street. The driver, Albert Sissenmine of 1,463 Boston Road, the Bronx, arrived at Bellevue Hospital with his victim less than fifteen minutes before the Castel boy was brought in. He was arrested, charged with felonious assault.

A taxicab, swaying from side to side in a wild rush up Avenue A last night, at a speed estimated by the police to be at least forty miles an hour, crashed into another automobile at the curb on the corner of Seventy-ninth Street, overturned it, climbed over it and ended its mad career in the window of William Nelson's drug store at 1,494 Avenue A. The man believed by the police to have been the driver of the taxicab is expected to die, two women are in a critical condition and one other man was cut and bruised severely.

The street was crowded with people and traffic, and more than 1,000 persons gathered about the scene of the accident, necessitating calling out the reserves of the Sixty-seventh Street Station. Passing cars volunteered to take the injured to hospitals. John Coffee of 200 East Sixty-fifth Street, identified by a driver's license in his pocket, and understood to be the taxi driver, was taken to Bellevue Hospital unconscious from a fractured skull and internal injuries. He was placed in the prison ward, charged with felonious assault.

Mrs. Rosalie Wagner of 1,476 Avenue A was sent to the Italian Hospital suffering from a fractured skull, and Mrs. Anna Young of 536 East Seventy-ninth Street was taken to Flower Hospital and later to Bellevue, with a fractured skull and internal injuries. Ralph Beck of 1,480 Avenue A was treated for cuts and bruises and went to his home.

The taxicab was seen first by two patrolmen in a police car at Seventy-sixth Street. They declared it was making great speed and steering a far from straight course. As they turned to give chase they heard the sound of the impact at Seventy-ninth Street. Beck had just deposited the members of his family at the curb and was about to start his car when the taxicab struck it.

Women Caught in Crash.

Mrs. Wagner and Mrs. Young were standing on the sidewalk and received the full force of the crash. Beck was pinned under his overturned car, but escaped broken bones. The driver was thrown head first through the drug store window. The police could not verify their identification, but were of the opinion that the driver's license belonged to the injured man.

Magistrate Norman T. Harsh in the Traffic Court declared that he intended his case no mercy in auto accidents. Frank de Angelo of 301 West 147th Street was arraigned following his arrest resulting from a collision with two other automobiles on Monday night. According to the patrolman who arrested him, de Angelo admitted that he had no license.

"It's time something was done about this kind of thing," said the Magistrate. "It's bad enough when expert drivers get into accidents, but a man of your type, who has driven a car a very short time, needs a jail sentence to make the highways safe for pedestrians."

De Angelo was sentenced to fifteen days in the Workhouse.

19 Hurt in Trolley Crash.

Special to The New York Times.

CAMDEN, N. J., June 5.—Ten persons were injured today, one perhaps fatally, when a motor truck, loaded with gravel, was struck by a one-man trolley car of the Public Service Railway. Albert Manning, the motorman of the trolley, it is thought, may die.

The truck, owned by Cunningham Brothers, contractors, backed from the site of a new building to th tracks as the trolley approached. Manning was unable to stop the trolley, whose speed, the truck driver said later, he had misjudged.

In addition to Manning, the injured, all of whom were taken to the Cooper Memorial Hospital, are John Beasley, the truck driver; Howard Ostertag, Charles McCorckle, Jeneve Gelston, Mrs. Bertha Wood, Horace Bostic, Max Sachs, John Rady and Mrs. Minnie Wedlmaier.

AUTO HURLS MEN, CART AND HORSE OFF BRIDGE

Throws Them From Williamsburg Structure to Street, 30 Feet Below—Tears Down Railing.

An automobile crashed into a horse-drawn cart at the Brooklyn end of the Williamsburg Bridge yesterday, tore away twenty-five-foot section of heavy stone railing and hurled the horse and the wagon and its two occupants to the street nearly thirty feet below.

The wagon, owned and driven by Anthony Barbonor of 70 Plank Road, Maspeth, Queens, was nearing the Plaza on its way from Manhattan. The automobile, bound in the same direction, was operated by Joseph Barrelli of 409 Park Avenue, Brooklyn.

As Barrelli attempted to pass the other vehicle, his car swerved suddenly to the right striking the cart and driving through the heavy stone railing. The helpless horse was dragged with the cart, pierced into Fourth Street below. The front wheels of the machine left the bridge, but the back wheels became wedged in the broken railing and the car remained suspended over the edge.

Barbonor was taken to St. Catherine's Hospital with a fractured right arm and his companion, Patrick Perine, also of 70 Plank Road, Maspeth, was badly shaken up but went home. Barrelli was unhurt. The horse was so badly injured that it had to be shot. The police say the accident was caused by defective steering apparatus.

$350 Deposit in 1854 Grows To $2,827 for Suydam Heirs

A deposit of $350 made in the Surrogate's Court in 1854 has grown to $2,827, and will be paid over to the United States Trust Company as administrator of the estate of Ferdinand Suydam, if a report filed yesterday by Louis H. Hahlo, as referee, is upheld. The money is now deposited with the State Treasurer.

Mr. Suydam died in 1851, leaving $176,177 to his family. The court removed his son Charles as an executor in 1854 and the $350 was paid into court as the balance remaining after the rest of the estate had been distributed as provided in the will. The money will be distributed among the heirs. One of Mr. Suydam's granddaughters became the wife of R. Fulton Cutting.

OUR RUSSIAN RELIEF ENDS IN SIX WEEKS

Col. Haskell, Head of A. R. A., Announces Wind-Up of Two Years' Service.

FOOD SURPLUS IN HARVEST

Distribution Is the Only Problem Now—Last American Will Leave by the End of July.

By WALTER DURANTY.

Special Cable to THE NEW YORK TIMES.

Copyright, 1923, by The New York Times Company.

MOSCOW, June 5.—"The work of the American Relief Administration in Russia will be definitely wound up within the next six weeks and I expect the whole operation will be concluded and the last American will have left the country by the end of July," said Colonel Haskell today.

The termination of relief work was announced by Kamenef, acting head of the Russian Government, for the forthcoming harvest indicates there will be a substantial surplus of food over all the internal needs of Russia. It appears that while some small areas may be short there will be more than enough in the areas of surplus to cover all prospective needs.

The food problem for the coming year, therefore, resolves itself into the question of internal distribution of the available and more than adequate supplies. The surplus, promising as it does a substantial export balance, places the Government in a strong position to secure foreign supplies of other materials.

The A. R. A., which is an organization for emergency famine relief when food cannot be obtained internally, feels that, while there still continues to be a problem in caring for a large number of waifs and orphan children, in the alleviation of poverty and in the reconstruction of medical institutions, agriculture, and industry, the period of famine relief to the Russian people will have passed with the coming harvest. It, therefore, has decided to withdraw from Russia at that time.

"The A. R. A. will have completed two years in the active service of the Russian people, and in so doing has given the expression of deep sympathy among the people for the suffering of Russia," stated Kamenef.

Colonel Haskell stated that he hoped to have all the supplies necessary to continue feeding 3,000,000 children now in receipt of the American relief until the end of July distributed by June 20.

Millions Fed in Last Two Years.

By June 25 all eighteen provincial relief centres will be closed and the personnel will have arrived at Moscow on the way home. The greater part of the automobile transport used by the Americans has already been sold to the Russian Famine Relief Organization, and most of the food for the two months has arrived at the provinces, where it is being placed in feeding kitchens and orphanages by Americans who will supervise the work till the last minute, nothing being left to relief save the actual delivery of food to children day by day.

Since first coming to Russia in August, 1921, the A. R. A. has distributed more than 1,500,000,000 of adult and child rations. At the peak of its operations last Summer some 11,000,000 men, women and children owed their escape from death by starvation to the daily American rations. Until August, 3,000,000 children will be fed and where impossible such feeding has been transferred from open kitchens to orphan asylums and similar institutions to to enable the Government to carry on when the A. R. A. leaves.

Brain Workers Saved for Russia.

In addition the A. R. A. has delivered more than 1,000,000 food packages worth $10 each, which provided some 250,000 meals. This particular service to professional men, doctors, teachers and artists—and beyond question this is the most valuable section of the Russian population—not only largely saved them from starvation, but has given them renewed hope and courage in the darkest hour.

In the realm of medical relief, equipment and medicines have been supplied to more than 15,000 hospitals, ministering to the needs of 30,000,000 people. In addition the medical division has sent out two sanitary trains of twenty cars each to districts with a population of more than 25,000,000. The daily capacity of hospitals and clinics supplied by the A. R. A. was more than 1,000,000 persons. The doctors supplied greatly needed instruments and literature, as well as medicine, bedding and clothing. When the A. R. A. leaves, these medical institutions will have enough equipment and supplies to last them for six months.

Particular success was met in the treatment of typhus, cholera and trachoma, the three worst scourges of the Russian countryside, which in the past hundred years have claimed their victims for each one taken by the ever-recurring famines. This year typhus and cholera have been practically eliminated in the famine area, where in July, 1921, when I first visited the valley of the Volga they were taking a toll of thousands every day.

The new treatment for trachoma introduced by Americans inspires hope in the Russian physicians that this malady also will soon be brought under control. The worst disease at present is malaria, for which a definite cure has not yet been discovered and which cannot be checked until the Soviet Government carries out a wide campaign against mosquitos as the Americans did in Panama.

Denby Abolishes Annapolis Exams.

WASHINGTON, June 5.—This date in future years probably will rival that of any great holiday on the calendar, in the estimation of Annapolis midshipmen. Upon recommendation of the academic board, Secretary Denby approved the abolition of both annual and semi-annual examinations for the Annapolis corps. The Board decided that each subject would be amply covered in the routine monthly tests.

The New York Times regrets the necessity for the omission of 6 columns of advertisements from today's issue.

CHURCHES CONDEMN 12-HOUR STEEL DAY

Organizations Representing 50,000,000 Persons Declare Regime Must Come to an End.

QUOTE STOCK HOLDERS

Argument of Steel Institute in Favor of Long Hours Called "Unworthy."

"COUNTER TO RELIGION"

Public Expects Steel Corporation to Take Initiative to Abolish It.

Asserting that the twelve-hour day in the steel mills is "morally indefensible," a statement of organizations said to represent 50,000,000 Protestants, Catholics and Jews, made public yesterday, attacks the report of Judge Elbert H. Gary's committee to the recent meeting of the Iron and Steel Institute.

The statement was issued in the name of the Commission on the Church and Social Service of the Federal Council of Churches, the Social Action Department of the National Catholic Welfare Council and the Social Justice Commission of the Central Conference of American Rabbis. Here is the statement:

"The report of the Committee on Proposed Total Elimination of the Twelve-Hour Day appointed by the American Iron and Steel Institute shatters the public confidence that was inspired at the creation of the committee a year ago at the request of the President of the United States. It is a definite rejection of the proposal for the abolition of the long day. The public demand in response to which the committee was appointed is set aside as a 'sentiment' which was 'not created or endorsed by the workmen themselves.' The testimony of competent investigators, including eminent engineering societies, is ignored, and the conclusion is put forth without supporting data that the twelve-hour day 'has not of itself been an injury to the employe, physically, mentally or morally.' This statement is made in the face of the fact that the Committee of Stockholders of the United States Steel Corporation appointed in 1912 to investigate the matter expressed the opinion 'that a twelve-hour day of labor, followed continuously by any group of men for any considerable number of years means a decreasing of the efficiency, the morale, the health of the men and virility of such men.'

Steel Arguments Called "Unworthy."

"Objection to the long day because of its effect on the family life of the twelve-hour workers is disposed of in the report with the complacent comment that it is questionable whether men who work shorter h

LOST AND FOUND

Advertisements for tomorrow received up to midnight. Beyond that.

LOST.

BAG—Black moire, crystal top, containing sum of money and other valuables; lost June 2 at 5th Av. between 140th and 46th Sts. Liberal reward and no questions asked if returned to Grande Maison de Blanc, 536-540 5th Av.

BAG—Black moire, crystal top, vicinity Grande Maison de Blanc, 5th Av. Liberal reward. Belnecks, 118 Broadway.

BANK BOOK lost, No. 10,900. Please return New Netherlander Bank, 41 West 34th.

BILLFOLD—Lost, containing cashier's check for one thousand dollars; $20 cash; in taxi between 46th St., Broadway and 5th Av., 2d Av., Tuesday; liberal reward. Phone Rae Samuels, Cumberland Hotel.

KEYS—Lost; reward if returned. Fiaddoni, 142 West 38th.

LOST or stolen, certificates of Continental Gas Company shares; Nos. 100 shares each 14863, 15210, 13968, 14491, 14,892, 14633, 14380, 14410, 13218, 13382, 15020, 15007, 15008, 15009, 14382, 13835, 13836, 14090, 14198; 50 shares each 15022, 15585, 15779, 21190, 20501, 20502, 13878, 13866, 13647, 19781, 13877, 13878, 13879, 13880, 15231, 15232, 15233, 15234; 25 shares each 21788, 21789; 10 shares each 21786, 21787; 15 shares each 21785, 21786; 15 shares 10026; 5 shares 21263; 4 shares 21746; 3 shares 21543; 10 shares each 21602, 21520. All persons cautioned against purchase or negotiating; transfer stopped. Notify National Surety Co., 115 Broadway.

PAPERS—Bundle of package Liberty bonds, &c., lost May 3; please return Lena Koon, 305 East 40th?

PORTOPHONE instrument for the deaf, lost Friday afternoon, between E. T. Horn-bound from Union Square. Reward if returned. 41 Union Square, Stuyvesant 2261.

PURSE—Brown pin seal, lost 5th Av. bus, Monday, containing trunk check &c. Liberal contents. Keep money. Academy 3220.

TYPEWRITTEN manuscript on Russia by Max Eastman; Grand Central Station or subway; $5 reward. Return Liberator Magazine, 20 East 11th St., Room 408.

WALLET—Black leather, containing miscellaneous articles; reward. Louis Stimler, 422 4th Av.

WALLET—Reward for return; lost subway, Monday evening. Jochell, O 76 Times.

Jewelry.

BAR PIN—$600 reward for gold, platinum top bar pin set with 3 large diamonds, lost Saturday or Sunday; no questions asked. Address Charles F. Kalley, 149 Nassau St. Telephone Beekman 8672.

BAR PIN—Platinum, with pearls and diamond chips, between 36th St. Johns Place and Plaza entrance, Brooklyn, Sunday morning; liberal reward. K 848 Times Downtown.

BAR PIN, diamond and sapphire Monday evening between 59th St. 300 Park Av. and Ritz Rest; reward. Mrs. Le Boutillier, Plaza 4500.

BARPIN—Sapphire and diamond, fancy shape, sapphire in centre; reward. Alfred Smiles, Inc., 443 Madison Av.

BAR PIN—Filigree, sapphire, two diamonds. Lost, yesterday afternoon, June 5; reward. Phone Riverside 10165, J. M.

BRACELET—Platinum, flexible, small diamonds. Wednesday night, between 11 and 12, on Broadway, between 47th and 50th Sts.; liberal reward. Bryant 2402.

BRACELET—Platinum, flexible; oval of diamonds centre; lost night of June 4; liberal reward. W 60 Times.

GOLD BROOCH, with about 24 small diamonds, lost between 42d and 115th St., Monday evening, June 4. Return to Room 3117, 26 West 42d St.; reward.

MONOGRAM PIN, rose diamonds, letters E. K. S.; reward for return. Strauss, 385 Broadway.

PLATINUM BAR PIN—Set with small diamonds; lost between West 50th St. and downtown business section or Lexington Av. subway and 4th Av. "L"; keepsake; reward. 160 Broadway, 14th floor.

RING, diamond solitaire, Saturday, June 2, between 13th St. and Broadway and 59th St. and Broadway and Gaiety Theatre, or Casino in Central Park; liberal reward. H. Horn, 3,607 Broadway.

RING—Diamond and platinum, ladies' ring. Pennsylvania, 2:30 P. M., June 5. Return Box 848, 1,230 Amsterdam Av., before Friday. Reward; no questions.

SORORITY PIN, initials on back, M. F. Y.; reward. Mildred Thomas, 1 West 64th St. Phone Cel. 9808.

WATCH—Platinum round watch, bezel with diamonds; lost Monday; reward. Clark Tuck, underwear dept., Oppenheim, Collins, 32 West 34th St.

WRIST WATCH—Lost, platinum, diamond and emerald, Saturday night, West End Av., between 66th and 72d Sts.; liberal reward. Call Endicott 3777.

WRIST WATCH—Reward for return of lady's wrist watch, engraved "M. C. S." Theodore A. Meins & Son, 231 8th Av.

$300 REWARD

for return of a pearl necklace containing 125 graduated pearls, diamond clasp; a platinum ring containing 10 diamonds and an oval sapphire; a platinum bar pin containing 1 diamond and 2 square sapphires. These articles contained in suede bag; lost May 26 in taxicab between 56th St. and Grand Central Station. Communicate J. A. Williams, Bryant 1252.

$200 REWARD

for return of platinum diamond ring containing one large diamond surrounded by 20 small diamonds, lost in ladies' washroom, Hotel Monterey, May 31. Communicate Mr. N. A. Williams, Bryant 1252.

$300 REWARD.

Diamond bracelet with sapphire clasp, lost Monday afternoon, between 44th and 48th Sts. and 5th Av.; no questions asked. Return to Black, Starr & Frost, 48th St. and 5th Av.

$500 REWARD

for the return of bracelet containing about 60 rubies, lost between East 42d and Madison Square Garden. A. C. Bennett, 15 William St., Broad 3764.

Wearing Apparel.

NECKPIECE—Mink, two skins; Little Theatre or vicinity, Saturday; reward. Lenox 1139.

NECKPIECE—Sunday, Broadway or West 105th or 121st St. E. M. Olmstead, 333 West 121st St.

NECKPIECE — Two skin, Baum-Martin; Macy's; liberal reward. Long Beach 533.

SABLE NECKPIECE, 2-skin; West 74th and Broadway; Yellow taxi, or Keith's Riverside Theatre, Saturday night; reward. 340 West 74th St. Apt. 3d.

SCARF, baum marten, Tuesday evening, 50th-50th, west side; reward. 2 2332 Times Annex.

Cats, Dogs and Birds.

DOG—My friend Lux, Belgian police dog, who answers to his name, is lost; $250 reward. No questions asked for his return to my brother-in-law, Augustus Thomas, 60 East 56th St. Telephone Plaza 6120. Hairdresser Calby.

DOG—German police, Friday, May 18, 9th Av.; liberal reward. Buscher, 355 9th Av. Chelsea 8396.

FOUND.

FUR NECKWEAR—Found in Erich's store, 848 8th Av.; will be returned to owner if identification proves satisfactory.

WRIST WATCH—Lady's, Riverside Drive. Phone Miss W., Cathedral 2940, 9 to 5 evenings.

PUBLIC NOTICES.

NOTICE IS HEREBY GIVEN THAT THE firm of H. Hausman & Co., composed of Harris Hausman, David I. Rosenmond and Samuel Rosenmond, doing business at 343 Canal St., New York City, has been this day dissolved; said business will be continued under the same name at the same address by Harris Hausman, to whom all debts due to the firm shall be paid and who will discharge and pay all liabilities of the said firm. Dated New York, Dec. 7, 1922. HARRIS HAUSMAN. DAVID I. ROSENMOND. SAMUEL ROSENMOND.

EVANDEL M.—LET US KNOW WHERE you are or come home at once, mother is sick. BROTHER ABE.

Protect Your FURS Now!

Their natural lustre will be preserved in the McCreery vaults (*right in our store*) where they will also be protected from fire, theft and moths.

Telephone FinRoy 3400

James McCreery & Co.

FIFTH AVENUE 34TH STREET

FORD LEADS HARDING IN COLLIER'S POLL

Receives 21,374 Votes for President, Against 20,130 for Chief Magistrate.

STRONG IN MASSACHUSETTS

Automobile Manufacturer Has Majority in Canvass of Most of Doubtful States.

Henry Ford again leads President Warren G. Harding in the third instalment of Collier's presidential canvass of its readers. Mr. Ford led the first week the poll was published and President Harding took the lead in the second week. This week, in a total vote of 56,151, Mr. Ford receives 21,374 and President Harding 20,130.

Collier's says that it is interesting to note the way Mr. Ford regained the lead. New Jersey, it explains, unexpectedly turned to Mr. Ford and he ran practically even with the President in supposedly conservative Massachusetts. Connecticut gives the President a three to one lead and he is well ahead in Rhode Island, but the other New England States, Maine, New Hampshire and Vermont are in the Ford column. Mr. Ford lost Minnesota to the President and is fourth in New York behind President Harding, Governor Smith and Secretary of State Hughes, but he regained the lead in Illinois and is ahead in most of the other doubtful States.

The order of the other candidates and the vote for each follows: McAdoo, 7,650; Cox, 6,503; Johnson, 6,065; Hughes, 5,499; Smith, 4,613; Hoover, 3,629; La Follette, 2,889; Wood, 1,962; Borah, 1,439; Underwood, 1,229; Davis, 1,092; Lowden, 894; Wilson, 623; Ralston, 386.

"The showing made by Hiram Johnson is perhaps the most interesting item on this list," is Collier's comment. "But it will also be noted that Al's near-Nearly half of Governor Smith's vote comes from New York, but that the vote may be concentrating on him is indicated by the New Jersey returns which give him 411 as against 183 for Wet Champion Edwards.

"What the whole vote means is still a mystery. What relation is there anywhere between public interest and actual election? The Ford sentiment disclosed in our first two weeks' count has already become a political sensation, but the more sober politicians think Mr. Ford and the party will fail to find any solution. They simply say he can't be nominated, at least not in '24—way that they can think of now.

The others, however, if a candidate is a candidate, regardless of what he says or thinks. And there's a look at this Ford vote, they see in it not a mere plurality but a sure-as-fate walkaway for the Democratic Party if it should succeed in the nomination.

Collier's also declares that President Harding's popularity, with almost as many votes as all the Democrats combined, may also have a far-reaching effect upon the situation. "Moreover the Republican insurgents make no great showing, the magazine adds.

"It would be funny—wouldn't it?—if Mr. Ford should be nominated and elected because of the great popularity of Warren G. Harding!"

The result of the third week of the canvass is shown by the following table:

State Divisions.*	Borah.	Cox.	Davis.	Ford.	Harding.	Hoover.	Hughes.	Johnson.	La Follette.	McAdoo.	Smith.	Underwood.	Wood.	Total.
New England	106	733	91	2,813	2,781	441	595	738	101	492	366	78	183	9,828
Middle Atlantic	407	1,020	348	6,444	7,287	1,044	1,749	1,440	1,048	2,202	1,714	313	1,015	26,042
East North Central	504	1,922	311	5,094	4,744	1,747	1,210	1,540	1,048	2,202	1,714	313	1,015	26,042
West North Central	104	410	105	2,681	2,514	470	478	805	361	1,501	905	94	369	10,780
South Atlantic	148	1,971	211	2,565	1,292	851	417	807	93	1,199	442	404	511	9,945
East South Central	15	447	20	1,210	827	165	165	53	20	304	97	317	97	3,741
West South Central	33	366	32	1,316	887	169	169	83	29	304	97	317	97	4,243
Mountain	80	109	41	980	854	124	80	157	80	408	14	14	50	2,991
Pacific	148	157	65	1,585	1,093	254	208	1,062	141	329	80	53	143	5,119
Total	1,459	6,805	1,062	21,374	20,130	5,629	5,499	6,045	2,920	7,685	4,815	1,283	1,045	56,151

* Outside of the six New England States, the classification is as follows: Middle Atlantic—N. Y., N. J., Pa. East North Central—Ohio, Ind., Ill., Mich., Wis. West North Central—Minn., Iowa, Mo., N. Dak., S. Dak., Nebr., Kan. South Atlantic—Del., Md. (including D. C.), Va., W. Va., N. C., S. C., Ga., Fla. East South Central—Ky., Tenn., Ala., Miss. West South Central—Ark., La., Okla., Tex. Mountain—Mont., Idaho, Wyo., Colo., N. Mex., Ariz., Utah, Nev. Pacific—Wash., Ore., Cal.

Other votes reported in the third week's canvass are as follows, no attempt being made here to classify by sections: Lowden, 626; Wilson, 623; Ralston, 386; Edwards, 362; Debs, 118; Glass, 85; Sinzer, 40; Knox, 39; Bryan, 38; Pinchot, 15; Coolidge, 15; Charles W. Bryan, 14; Roosevelt, 9; Pershing, 6; Marshall, 6; Allen, 5; Beveridge, 5; Coppland, 5; Taft, 5; Gompers, 5; Greenbaum, 5; Hearst, 5; Ferris, 4; Brookhart, 1. Total, 2,346. Grand total, 58,151.

WHAT IS A 2-FAMILY HOUSE?

Court Rules It Is Not One in Which Only Relatives Live.

Justice James C. Van Siclen in the Queens County Supreme Court has handed down a decision denying a motion by Mrs. Frieda Schmidt of Richmond Hill for an injunction restraining her neighbor, Walter Vogt, from having his daughter and her husband living with him in his home on Waterbury Street, near Orchard Avenue, Richmond Hill. Mrs. Schmidt charged that Vogt was violating a restrictive covenant prohibiting tenements, under which the property was bought.

Vogt admitted that his daughter and her husband are living on the second floor of the house, but that the house has only one entrance; is not divided off inside and in no wise is the outward appearance such as to damage other property.

Justice Van Siclen's decision said, in part: "The defendant concededly resides on the ground floor and his daughter and her husband on the upper floor, but the building is not arranged so that unrelated families could conveniently live therein. The outward appearance is far more stately than the average for the development.

"The conclusion that must be reached is that the defendant technically has violated the covenant in question, but without other than nominal damage."

Justice Van Siclen refused to grant the injunction but gave the plaintiff a judgment of 6 cents.

SMALL IS DEAD, COURT SAYS

Canadian High Court Reverses Lower In Widow's Favor.

TORONTO, June 5.—Ambrose Small, Toronto theatre owner, who disappeared in December, 1919, today was adjudged dead by a decision of the Appellate Division of the High Court, which permitted Mrs. Small to make an affidavit preliminary to probating her husband's will. The estate is estimated at $2,000,000.

The decision reverses that of Judge Coatsworth, who found against Mrs. Small's petition. The Appellate Division decided Small was dead or that every reasonable effort had been made to find him.

Mrs. Small had offered a reward of $50,000 for information as to his whereabouts.

HEARST SEES FORD LEADING THIRD PARTY

Says in Mexico City His Radicalism Will Prevent Nomination by Democrats or Republicans.

Copyright, 1923, by The New York Times Company. Special Cable to THE NEW YORK TIMES.

MEXICO CITY, June 5.—"Henry Ford may be a candidate for the Presidency of the United States," said William R. Hearst, this morning, on his arrival at Mexico City. "His strength lies with the common people, and if we had the direct primary, he would be nominated. His radical ideas will prevent him from winning in the Democratic convention, where it only needs a one-third vote to eliminate any prospective candidate. Ford's strength will be manifested in a third party, as I consider the Democratic Party conservative, as its strength lies in the large cities where the conservative element dominates.

"The Republican party has more progressive members than the Democratic party, but Ford's chances will be much better with an independent party. I consider it almost impossible for Ford to beat the machine at either party convention as the machine forces are well drilled and disciplined.

"I am surprised at Ford's strength in the New England States, and also in the South. Ford is showing his strength with the people, but our system of no first primaries makes it necessary that Ford radicalism should have a third party.

"As to his fitness, that's another question for another time.

Mr. Hearst will meet President Obregon at lunch tomorrow.

Local papers state that Mr. Hearst will start a new English-Spanish daily in Mexico City.

Condé Nast in the Legion of Honor.

PARIS, June 5.—The French Government has conferred the Order of Chevalier of the Legion of Honor upon Condé Nast, publisher of periodicals in New York, Paris and London. The bestowal, the announcement states, is in recognition of the recipient's encouragement of French culture.

HORSE SHOW AT WEST POINT

Reception to Graduating Class Also a Part of June Week Program.

Special to The New York Times.

WEST POINT, N. Y., June 5.—The feature of today's June week program at the Military Academy was the fifth annual horse show by the West Point Horse Show Association for the benefit of the Army Relief Society and the West Point Relief Fund. An infantry exhibition drill and a reception to the cadets of the graduation class by the officers of the post also were a part of the schedule.

The horse show opening at 9 o'clock in the morning and continuing until sun down was the chief attraction. The big riding hall, which had been tastefully decorated with green foliage and bunting, was comfortably filled. The Military Academy Band furnished the music.

Vampire, Major Harris up, won in the middle weight polo pony class. Cadet Beck on the grounding class won the first prize for the model jumpers. Another interesting event was the exhibition ride given under the direction of Major Schwenske, by thirty-six cadets of the graduating class.

A luncheon was served at noon in the officers' club and tonight the Horse Show Association held its annual dinner.

The judges today in the various classes were Alfred B. Maclay, Millbrook, saddle horses; W. Averell Harriman, New York, polo mounts; Henry L. Bull, Bayside, L. I., hunters and jumpers, and Colonel Henry C. Whitehead, military and remount classes. Some of the box holders present were Edwin Gould, Mrs. John Walker, Mrs. David Wagstaff, Major R. M. Danford, Pierre Lorillard Jr., Mrs. J. Kingsbury Curtis and Mrs. Forsyth Wickes.

ACTRESS M. P. LOSES VOICE.

Mrs. Philipson Suffers After Campaign—Delays Taking Seat.

LONDON, June 5.—Mrs. Hilton Philipson, known to the stage as Miss Mabel Russell, who recently was elected a member of the House of Commons for the Berwick-Upon-Tweed Division of Northumberland, is suffering from loss of voice as a result of her strenuous election campaign.

In consequence, it was stated today, she will not take her seat in the House until Thursday.

Today's Radio Program

June 6, 1923.

Eastern Daylight Saving Time.

Numerals after names of stations show wave lengths in meters.

WEAF, NEW YORK—492.

11:00 A. M.—"The Peonia." by Kenneth Reynard.

11:20 A. M.—"Questions People Ask Me," by Dr. Beatrice Herben.

1:00 P. M.—Allen's Orchestra.

1:30 P. M.—Phillis Ryan, soprano.

2:00 P. M.—Albert Hirsch, tenor.

2:30 P. M.—Mabel Wright, soprano; Norma Klutis, contralto.

3:05 P. M.—"The Cave Man Knew Nothing of Etiquette," by Gabrielle Elliott.

3:00 P. M.—Lillian Abell, pianist.

3:15 P. M.—"The Work of the Historian," by Dr. S. E. Forman.

3:30 P. M.—David T. Lamond, baritone.

3:45 P. M.—Farm and Home Hour.

4:00 P. M.—Start reports.

6:00 P. M.—Bedtime story.

7:30 P. M.—Silver Jubilee talk.

7:35 P. M.—Helen Hamilton, contralto.

7:45 P. M.—"Men and Meat and Our Salad Days," by A. L. Pierce.

8:00 P. M.—Rose Hamilton, contralto.

8:15 P. M.—"Dogs," by Frank Dale.

8:30 P. M.—Mrs. Atwater, soprano.

8:45 P. M.—"World's Work."

9:00-10:15 P. M.—Rinaldo Sidoli, violin; Mrs. Atwater, soprano; Charles Kelvin, tenor.

10:35 P. M.—Time signals; weather forecast.

WHN, RIDGEWOOD—360.

9:30-10:00 A. M.—Hints to the housewife.

10:30 A. M.—Weather forecast.

10:40 A. M.—Long Island farm service.

12:00 Noon—Lunch hour gossip.

3:15 P. M.—Dr. Frank Crane broadcast.

3:40-5:30 P. M.—School children's radio forum; radio talk; code practice; trade news; artists' recitals; music.

7:30-8:30 P. M.—Stage and screen talk.

WOR, NEWARK—405.

2:30 P. M.—Time signals.

3:00 P. M.—"Narcotics," by Dr. Carleton Simon.

3:30 P. M.—"One Act from 'The City.'"

3:40 P. M.—"The Beginning of Health Week," by Dr. C. E. Casster.

4:15 P. M.—"Garden Hints."

4:30 P. M.—"Golf," by William Hicks.

4:45 P. M.—Clara Arvell, harpist.

5:00 P. M.—"Radio for the Layman," by A. H. Bohn.

6:00 P. M.—Baseball scores.

6:00 P. M.—"Co-operation in Industry," by Charles H. Knight.

6:15 P. M.—Sonora Serenaders.

6:45 P. M.—Talk by "Rube" Goldberg.

7:00 P. M.—Evelyn Riedle, contralto.

9:15 P. M.—"The Epsom Derby," by George L. Chesterton.

9:30 P. M.—Evelyn Riedle, contralto.

9:45 P. M.—"The Right Word," by Curtis Nicholson.

10:00 P. M.—Eico Synecopators.

WBZ, SPRINGFIELD, MASS.—337.

1:00 P. M.—Time signals.

1:00 P. M.—Baseball scores. Fairy tales.

1:45 P. M.—"Fireproof Con." by Herman Myers, pianist.

2:00 P. M.—Music.

2:25 P. M.—News of the day.

3:00 P. M.—Baseball scores.

3:03 P. M.—Helen Beckwith, contralto; Mrs. Myers, pianist.

3:25 P. M.—Laughs from Life.

3:30 P. M.—Musical program.

5:50 P. M.—Bedtime story.

6:00 P. M.—Benjamin Franklin talk. Baseball scores.

11:00 P. M.—Time signals.

WIP, PHILADELPHIA—509.

1:00 to 2:00 P. M.—Organ recital.

3:00 to 4:30 P. M.—Ted Utz arsenaders.

5:00 to 6:40 P. M.—Jordan-Lewis Orchestra; baseball scores.

7:00 to 7:30 P. M.—Uncle WIP'S bedtime stories; roll-call.

WGI, MEDFORD, MASS.—360.

5:00 P. M.—"Twilight Tales."

5:20 P. M.—New England weather forecast; closing report on farmers' produce market; live stock markets; butter and egg reports; closing stock market reports.

6:00 P. M.—Late news, sports.

6:15 P. M.—Code practice.

6:30 P. M.—Boston police reports; Amrad radio bulletin board; world series survey.

6:45 P. M.—"Camp Fire Girls," "Pung Chow and Stories of China," by Marion Howlett. Music.

WNAC, BOSTON—375.

12:58 Noon—Time signals.

1:01 P. M.—Weather report.

4:00 P. M.—Dance music.

4:15 P. M.—Organ recital.

4:30 P. M.—Sheparo Colonial Orchestra.

4:50 P. M.—Phonograph music.

5:00-7:00 P. M.—Children's music and stories.

7:00 P. M.—Thin episode from "The Man Who Came Back."

8:00 P. M.—Operatic recital.

WOO, PHILADELPHIA—509.

11:00 A. M.—Grand organ.

11:30 A. M.—Weather forecast.

12:00 M.—Tea Room Orchestra.

12:55 P. M.—Time signals.

4:45 P. M.—Grand organ; trumpets.

7:30 P. M.—Sports' results; pallon reports.

7:45 P. M.—Marion Rapp, pianist.

8:15 P. M.—Madison M. E. Church Choir of Chester, Pa.

8:45 P. M.—Adelphia Concert Orchestra.

9:45 P. M.—Bruce Budington, tenor; Maria Link, soprano; Walter K. Clemmer, baritone.

10:00 P. M.—Time signal.

11:02 P. M.—Weather forecast.

WDAR, PHILADELPHIA—395.

12:00 to 12:55 P. M.—Organ recital; Arcadia Orchestra.

12:55 P. M.—Time signals.

2:00 to 3:00 P. M.—Musical features.

4:30 to 5:00 P. M.—Feature topics.

7:30 to 8:00 P. M.—Dreamland Express.

8:00 P. M.—Address; land concert.

11:00 P. M.—Dance Orchestra.

WFI, PHILADELPHIA—360.

10:15 A. M.—Department of Agriculture, live stock and produce market reports.

1:00-2:00 P. M.—Meyer Davis concert orchestra.

3:00 P. M.—Louis A. Starr, bass; Mary Camerford, contralto; Loretta Kerk, pianist.

3:40 P. M.—Amphion Mixed Quartet.

6:30 P. M.—Meyer Davis Concert Orchestra.

7:00 P. M.—Children's stories.

WGY, SCHENECTADY—380.

12:30 P. M.—Stock market quotations.

12:45 P. M.—Weather report.

12:55 P. M.—Time signals.

6:00 P. M.—Produce and stock market quotations; news bulletins; baseball results.

WHAM, ROCHESTER—360.

3:55 P. M.—Weather forecast.

4:00-4:30 P. M.—Eastman Orchestra.

4:45-5:45 P. M.—Organ and orchestra.

6:00-8:00 P. M.—Eastman Orchestra.

8:30-9:30 P. M.—Baseball scores; bedtime story; song recital; weather forecast.

WGR, BUFFALO, 319.

11:45 A. M.—Weather reports.

12:15 P. M.—Weather and market reports.

2:00 P. M.—Music.

2:25 P. M.—Chicago Board of Trade closing prices.

3:00 P. M.—Music.

3:25 P. M.—New York Stock Exchange closing prices.

4:00 P. M.—Music.

6:00 P. M.—Weather; market reports.

6:05 P. M.—New York Stock Exchange and Chicago Board of Trade closing prices.

6:45 P. M.—Day's news; "What Cost Accounting Means to Industry," by Harry W. Whitney; Art Work Shop Orchestra.

NAA, ARLINGTON, VA.—435.

10:45-11:00 A. M.—Live stock receipts.

11:00-11:20 A. M.—Weather reports.

11:25-11:40 A. M.—Fruit and vegetable shipments.

1:25-1:40 P. M.—Live stock, estimated receipts.

2:45-3:30 P. M.—Fruit and vegetable markets.

4:25-4:40 P. M.—Live stock reports.

4:45-5:00 P. M.—Weather forecasts.

5:05-5:40 P. M.—Commercial market reports.

6:00 P. M.—United States Marine Band concert.

11:05-11:30 P. M.—Weather reports.

WLW, CINCINNATI—309.

9:00 P. M.—Accordion solos; zither duets; readings; Grace M. E. Church choir.

KDKA, PITTSBURGH—326.

10:00 A. M.—Music.

10:30 A. M. (Sunday)—Weather forecast; market reports.

2:15 P. M.—Baseball scores.

4:00 P. M.—Baseball scores.

6:15 P. M.—KDKA Little symphony Orchestra.

7:00 P. M.—Baseball scores; current events.

7:15 P. M.—"Pung Chow," by Caster Allman.

7:30 P. M.—"A Few Days in Pittsburgh," by H. B. Hammers.

7:45 P. M.—Visit by the Dreamtime Lady.

8:00 P. M.—Baseball scores; farmer market reports.

8:15 P. M.—Address.

8:30 P. M.—Concert by the KDKA Little Symphony Orchestra; Anna Otto, soprano.

WCAE, PITTSBURGH—462.

7:30 P. M.—Concert.

8:30 P. M.—News.

8:45 P. M.—Four Grandpa bedtime story.

9:30 P. M.—Vocal solos.

11:30 P. M.—News.

WFAB, STATE COLLEGE, PA.—346.

9:00 P. M.—Mandolin quartet.

9:15 P. M.—"State College Service to the Radio Public," by Professor C. L. Kinsloe.

9:30 P. M.—Former P. George, baritone.

9:40 P. M.—"Opportunities in Engineering," by Dean R. L. Sackett.

9:40 P. M.—Mandolin quartet.

WWJ, DETROIT—517.

6:00 P. M.—Markets and baseball scores.

6:30 P. M.—Detroit News Orchestra; Town Crier; vocal selections.

WCX, DETROIT—517.

5:15 P. M.—Baseball scores.

5:30 P. M.—Baseball scores.

6:15 P. M.—Baseball scores.

7:15 P. M.—Final baseball scores.

8:00 P. M.—Music.

KYW, CHICAGO—815.

7:30 P. M.—Bedtime story.

9:00-10:00 P. M.—Musical program.

10:58 P. M.—Time signals.

11:00 P. M.—News; weather report.

11:05 P. M.—Special features.

WOC, DAVENPORT, IOWA—484.

8:30 P. M.—Sandman's visit.

8:00 P. M.—Baseball scores.

10:00 P. M.—Pipe organ recital.

11:00-12:00 P. M.—Davis Military Band; address by Mayor Howard Mellow of Galva, Ill.; "Tourists' Road Report."

WDAF, KANSAS CITY—411.

7:50 P. M.—Baseball scores.

8:00 P. M.—Market reports.

9:00-10:00 P. M.—Concert program.

1:45-3:00 A. M.—"Nighthawk" frolic; Plantation Orchestra.

KSD, ST. LOUIS—546.

10:00-11:45 P. M.—Standard Oil Band of Wood River, Ill.

WBAP, FORT WORTH, TEXAS—476.

8:30 P. M.—Baseball scores.

11:30 P. M.-12:45 A. M.—Banjo orchestra concert.

WSB, ATLANTA—429.

12:45 A. M. (Thursday)—Radiow concert by the Big-Bethel Church Choir, colored musicians.

WGM, ATLANTA—400.

1:00 A. M.—Midnight frolic.

WHAS, LOUISVILLE, KY.—400.

9:30-11:00 P. M.—Concert by the Rosemont Trio; Mary Sweeney, reader; Mrs. Emory Noid, contralto; address by Captain Amos Tyree; historical episode; baseball scores; official Central Standard time announced at 11 o'clock.

CFCA, TORONTO, ONT.—435.

8:00-9:00 P. M.—Orchestra concert, tenor and violin solos.

KHJ, LOS ANGELES, CAL.—400.

12:00 P. M.-2:00 A. M.—South Pasadena Chamber of Commerce program.

PWX, HAVANA, CUBA—400.

10:00 P. M.-12:30 A. M.—Concert program.

THE SCREEN

A Pair Man-Wanter.

THE HEART RAIDER, with Agnes Ayres, Charles Ruggles, Mahon Hamilton, Fraser Coulter, Marie Burke, Charles Riegel and others. Adapted by Jack Cunningham from a story by Harry Durant and Julie Herne; "Frank Egan, a comedy Miscellaneous Jams." At the Rialto.

How a beautiful girl sat her cap for a man with a firm resolution not to be a woman scorned is portrayed in "The Heart Raider," the photoplay which is holding forth this week at the Rialto. It is one of those light pictures which must not be taken seriously, but curiously enough it was written by Jack Cunningham, who in his working moments adapted "The Covered Wagon" to the screen. He seems to have had a jolly little spree with this picture. There are few men and women who, in a raging sea storm, would be as blissfully nonchalant of the elements as Agnes Ayres and Mahon Hamilton.

The scene is one of those awful motion picture nights when the winds, fanned by airplane propellers, toss the tinted blue ocean waters against the small craft which either has struck a reef or a sand bar—the captain is not sure which. If the vessel is dislodged there is a chance that all may be saved, and if not, she will be dashed to bits. The captain looks through the water-strewn glass of the pilot house (with some new motion picture type of field glasses that see through what the eye can't), and on the ultramarine waters a girl is seen excitedly bailing out a storm-swept launch (which she had stolen to dash after the man she loved). It is merely a matter of stooping down in the studio and the director shooting a new scene with the girl in a calm wash, but next, from soaking but clinging to her shapely figure. Anyhow, the desperate, dauntless young heart-raider is rescued. The owner of the yacht, John Dennis (Mahon Hamilton), throughout the storm has preserved his (Gloria Swanson) aplomb. It is only natural in the next sequence that Muriel Gray (Agnes Ayres) should tell Dennis that she loves him, and while the waves lash the craft and the captain is worried about life or death—we see this couple locked in each other's arms, hardly paying any heed to the report that the vessel is just off the sand bar. This picture is not much to worry one. Of course it has scenes in Palm Beach. Every production of this type must have a "shot" or two there. Probably it was made in Winter, and this was the director's only chance of a holiday.

Muriel deserved Dennis. Prior to the storm episode she plunges into the water, and, being an excellent swimmer, accustomed to navigating in the moonlight, she boards Dennis's yacht and in one of the most fashionable bathing suits breakfasts with Dennis the following morning. Anent the bathing suit—it is a one-piece suit which gets away from any blue laws by having a silken Hamburg effect for a skirt. As a breakfast costume it is daring.

Muriel's father did not find life all ginger-beer and skittles, because his pretty daughter was constantly flirting with trouble either by breaking speed laws or causing damage. So he took out a policy with an insurance man so that he will not have to pay Muriel's bills. The issuer of the policy finds Muriel more costly than he thought, and as the policy terminates the moment Muriel is married, the insurance man sends down a clownish clerk to wed Muriel. Meantime Muriel has promised her father that in three weeks she will be married to Dennis.

Dennis knows nothing about this promise, but must be aware that Muriel is being awfully nice to him. He is, until the storm scenes, deaf to any such idea as marriage, and he gets rather fed up with Muriel's bright eyes. On one occasion, when the manager aren't is paying fervent attention to the girl, there is just the merest suspicion of the green-eyed monster coming forth.

There has been keen attention to gets and photography in this picture, which strikes one as being like a dream one might have while dozing in a comfortable chair on a breezy veranda. Miss Ayres is comely of figure and face, and Charles Ruggles, as the insurance examining maker, is a pert young man. Mahon Hamilton was badly made up and looking in expression, beyond an occasional frown. The director sticks to the story, such as it is, and one laughs and smiles throughout the production, except in the sea scenes. Don't take a sailor to look at this.

This production is followed by "Frank Egg," a Pathé comedy, undoubtedly the most stupid farce that has ever disgraced the celluloid. As one man said, the only witty line in the whole thing was "The End."

ARNSTEIN CASE UP IN FALL.

Goes to Appellate Court — Dispute on Exceptions Settled.

Special to The New York Times.

WASHINGTON, June 5.—The Arnstein bond conspiracy case is about to reach the District of Columbia Court of Appeals after nearly two years of inactivity.

Justice Frederick L. Siddons of Criminal Court 1, will sign the bill of exceptions in this case on June 18, and the Appellate tribunal will hear arguments next Fall. The dispute over the contents of the bill was settled today.

Jules (Nicky) Arnstein, accused of engineering the $5,000,000 Wall Street bond robbery, was indicted, along with others, on Oct. 4, 1920, on a charge of conspiracy to bring about $750,000 of the stolen bonds into the District of Columbia.

After two trials, in which one jury disagreed, Arnstein was fined $10,000 and sentenced to serve two years in prison. Isadore Cohn, alias Nick Cohn, received a similar sentence. Wilen W. Easterday and David W. Sullivan were sentenced to serve two years each also but were not fined. Norman S. Morris, the fifth alleged conspirator, was sentenced to serve two years and fined $5,000. Sentence was imposed on June 14, 1921.

DELAY IN ARNHEIM SUIT.

Supreme Court Ruling Bearing on Clothing Workers' Case Awaited.

Referee Clarence M. Lewis, on consent of both sides, yesterday adjourned the hearing in the action brought by Marks Arnheim, Inc., against the Amalgamated Clothing Workers of America, for damages of $250,000 and dissolution of the union, until Thursday at 2:30 o'clock.

The motion for adjournment was made by counsel for the Amalgamated, in order to wait for a ruling of the Supreme Court bearing on the action. Counsel for Arnheim consented to the adjournment.

Referee Lewis announced that hearings will be held two or three times a week, and possibly evenings, until the case is finished.

Composers' Committee Announced.

The Society of American Dramatists and Composers announced yesterday that the committee selected to represent the society in its conference with the Actors' Equity Association and the Producing Managers' Association is made up of Owen Davis, Edward Child Carpenter, Victor Herbert, George Middleton and William Anthony McGuire. The purpose of the committee is announced as an attempt to bring about an amicable settlement of all present differences in the theatre, without prejudice to either side.

MOTION PICTURE NOTES.

Margaret C. Sullivan, daughter of the late "Big Tim" Sullivan, has been engaged by the Cosmopolitan Corporation to play a small part in "Under the Red Robe." This is her first appearance in pictures, although she has appeared in several stage productions, including "The Rose of Stamboul." "The Sheik" Engwell and also as an understudy in "Kiki" for two months. The picturized version of Sinclair Lewis's "Main Street" will be presented next week by Joseph Plunkett, at the Strand.

NEW CREIGHTON RUMOR.

Reported That Woman Will Be Charged With Another Death.

Mrs. John Creighton, 24-year-old mother, was reported indicted again as a poisoner in Newark yesterday after a long session of the Essex County Grand Jury. The new indictment was said to have been based on the death on Dec. 1, 1920, of her mother-in-law. The young woman and her husband were indicted on May 19 last for the death on April 30 of her 18-year-old brother, Jerome Avery. The charge was made that Avery was killed by slow doses of poison fed to him in chocolate pudding. He carried $1,000 life insurance, made out to his sister. Trial has been set for June 18. Both are being held without bail. Since the birth of her three-weeks-old baby, Mrs. Creighton has been lodged in the House of Detention.

A third indictment also was

2,840 GET DEGREES AT COLUMBIA TODAY

Additional 732 Certificates to Be Awarded in Various Courses of the University.

HONOR ITALIAN AMBASSADOR

Doctorates Also to Be Given to Two Appeals Court Judges and Other Distinguished Men.

Columbia University will award 2,840 degrees to students in its various colleges and schools at the 169th commencement exercises this morning. The number of degrees is an increase of 324 over last year. In addition, the university will grant 732 diplomas and certificates, a gain of 68 over last year, and will confer honorary degrees upon eight distinguished men.

Don Gelasio Benedetto Anatolio Castani, the Italian Ambassador to the United States, will receive the degree of Doctor of Laws. Other recipients of the same honor will be Judge Frederick Evan Crane and Judge William Shankland Andrews, both of the Court of Appeals of the State of New York.

Degrees of Doctor of Letters will be conferred upon Wilbur Lucius Cross, Dean of the Graduate School of Yale University; Ransom Brinckeroff Ogilby, President of Trinity College, and Stephen Henry Olin, Acting President of Wesleyan University. The Very Rev. Duncan Hodge Browne, Dean of the Cathedral at Denver, Colo., and the Very Rev. Hughell Edgar Woodall Fosbroke, Dean of the General Theological Seminary, will receive degrees of Doctor of Sacred Theology.

Exercises in Gymnasium.

The candidates for the honorary degrees will be presented by the university orator, Gonzalez Lodge, LL. D., Professor of Latin and Greek in Teachers College. The various graduating classes of the schools and colleges will be presented for their degrees by their several deans.

The commencement exercises will be held in the university gymnasium at 11 A. M. They will be preceded by the academic procession across the quadrangle from the library to the gymnasium. After the exercises there will be a program of entertainment to celebrate the annual reunion, which falls on commencement day. There will be an alumni luncheon out of doors, a costume parade, attendance at the baseball game between Columbia and Pennsylvania, a visit to the new Baker Field and a dinner and show to wind up the day.

Hold Campus Night.

Getting ready for today's event, the university dressed itself in gay attire last evening and held a "campus night," with open-air dancing and other entertainments for students and alumni. About 20,000 were present.

The university students receiving degrees will include 345 graduated from Columbia College. One of these is Edward Eschie Hardy, the 18-year-old "prodigy" of the class, who won Kappa Key and took the English Seminary Prize, $20 in cash, awarded by the Society for Promoting Religion and Learning for the best essay in sermon form on an assigned topic. Barnard College is awarding degrees to 197. The other degrees awarded are from the various schools of the university—law, medicine, business, journalism, architecture, and so on.

Those who are to receive their degrees this morning are:

Columbia College.

BACHELOR OF ARTS.

Ackermann, D. E.
Adlerberg, Max.
Albert, M. M.
Altheimer, A. J.
Arce, Jose Maria.
Belsan, J. W. Jr.
Benjamin, Paul A.
Benov, Yuan.
Bergman, R. G. G.
Bernard, Paul D.
Bernin, N. M.
Bernstein, B. S.
Biek, George.
Blain, H. W.
Blatkin, Victor.
Bloom, H. I.
Blume, W. R.
Boscowitz, M. H.
Bradshaw, J. H., Jr.
Brandriss, Joseph.
Braun, W. L.
Bravo, Louis.
Brennan, F. J.
Brodil, F. V.
Broughton, A. M.
Brutschy, Joseph.
(General honors.)
Burns, R. R.
Burtt, R. M.
(General honors.)
Busenig, I. J.
Byrne, W. J.
Cadmus, Bradford.
Cano, M. J.
Carrie, R. A.
Chu, Yang Ming.
Chu, Yiu Tin.
Chuang, Ming.
Chrystal, A. F.
Clarick, Samuel.
Clark, M. N.
Clark, W. V.
Clokisy, Matt.
Cobleigh, I. U.
Cohen, Henry.
Cohen, L. W.
Coleman, R. B., Jr.
Collins, J. F.
Baillard, V. H.
Baker, W. W. F.
Bauman, H. A.
Bawden, W. C.
(Honors in history.)
Beckerman, Joseph.
Beeman, Jacob.
Bopper, E. D.
Corn, F. A.
Cox, D. M.
(General honors.)
Cowles, W. H. H.
Cox, B. L.
Crocker, A. L.
Das, J. M.
Dauner, Mortimer.
Davidson, H. H.
(Honors in economics and history.)
Davidson, Ben.
De Bois, G. C.
De Vos, F. W.
Dissin, F. A.
Doll, T. E.
Donald, D. D.
Donnelly, J. V.
Douglas, C. L.
Du Bois, J. C.
Dugzan, W. F.
(General honors.)
Ebenstein, Morris.
Eccles, W. L.
Elliott, P. W.
Emerson, G. B.
Endlich, E. B.
Epstein, M. H.
Epstein, C. G.
Farbman, A. A.
Fargo, F. F.
Farr, D. D.
Ferguson, W. R.
Ferris, D. M.
Fiberbaum, M. B.
Finch, Eugene.
Fink, Harold.
Fishman, Aaron.
Fluegelman, Arthur.
Freudenberg, Milton.
Frey, C. C.
Fried, Alexander.
(General honors.)
Frohman, I. G.
Gardner, E. L.
Gershenfeld, C. D.
Gardner, E. L.
Gerstein, C. B.
Gibson, G. A.
Glauberman, Isadore.
Gold, E. A.
Green, W. E.
Gross, H. R.
Gruber, John.
Gunn, C. O.
Hamlen, I. W.
Hanson, W. S. Jr.
Greenberg, Joseph.
Griffenhagen, C. R.
Grinwood, E. N.
(General honors.)
Grossbard, Oswald.
Grossman, J. M.
Gudelis, Jules.
Haas, Oscar.
Hahn, Paul.
Hall, S. G.
Hammer, A. J. Jr.
Hand, L.
Hardaugh, D. L.
Hardy, E. R.
(General honors.)
Harris, M. Morris.
Hart, C. S.
(General honors.)
Hart, Philip.
Hartman, H. N.
Hasbrouck, L.
Hayman, H. W.
Heaton, E. E.
Hecht, L. L.
Heidenreich, A. T.
(General honors.)
Henn, E. A.
Herschel, E. J.
Herbaman, Samuel.
Hirsch, C. J.
Hirsch, Sidney.
Hirshman, Philip.
(Honors in chemistry.)
Hirshman, P. J.
Hobbs, R. F. Jr.
(General honors.)
Hock, R. B.
Hock, W. F.
Hoffman, F. E.
Holt, Noah.
Horowitz, Bernard.
Horowitz, M. A.
Houlihan, J. J.
Hutchinson, A. P.
Hultgren, T. W.
(Honors in economics and philosophy.)
Humbert, Melville.
Hurwitz, Noah.
Iacuso, Louis.
Jackson, C. E.
Jaeger, W. H. E.
(Honors in German.)
Jamieson, D. Jr.
Jennings, T. H.
Johnson, H. T.
Johnson, W. B.
Kahn, B. S.
Kane, A. P.
Kaplan, J. H.
(General honors.)
Kaplan, Samuel.
Katz, Julius.
Kaufmann, Joseph, George.
Keenan, R. W.
Kelly, E. L.
Kemes, C. D.
Kent, J. D.
Kenyon, H. R.
Kohen, Willard.
Kohn, S. J.
Komp, Paul.
Kornblum, Milton.
Kramer, Arthur.
Kraimin, Philip.
Kronig, R. de L.
(Honors in physics.)
Krulwich, I. S.
Kuri, Leon.
Kurshan, B. I.
Lack, Cyrus.
Laguardia, Attilio.
Lanese, E. A.
Leader, S. D.
Lesser, A. N. J.
Levi, N. H., Jr.
Lintner, J. T.
Lisa, S. Z.
Livingston, S. K.
Loreto, C. A.
Lovell, E. M.
Lowman, G. W.
Lyons, A. L.
Lynes, Wilson.
McCabe, F. W. Jr.
McCord, Alfred.
McGeary, J. D.
McPherson, N. S.
MacVean, G. S.
Magrane, J. E.
Manovill, E. G.
Marraro, H. R.
Marshall, R. D.
(General honors.)
Martenet, E. J.
Massa, A. F.
Mazur, J. B.
Meyer, J. E.
(General honors.)
Medigovich, G.
Mee, R. A.
Meidner, Alexander.
Merritt, C. G.
Meyer, Judith E.
Meyer, R. R.
(General honors.)
Mieszkowski, J. S.
Moffat, C. A.
Montague, R. P. C.
Moore, A. G.
Myers, P. L.
(General honors.)
Machamis, T.
Nafash, G. Morris.
Newman, Julius.
Newton, M. E.
Noble, C. H.
Odell, T. H. Jr.
(Honors in chemistry.)
Olney, E. T.
Orange, J. A.
Osnell, R. A. S.
Panhorst, N. E.
Partridge, Mason.
Patten, S.
Pearce, I. L.
Pendleton, Donald.
Petruzzi, W. A.
Pfeiffer, R. J.
Pickering, J. S.
Polster, Irving.
Potter, M. J.
Preiss, H. F.
Prime, Sidney.
(General honors.)
Prentis, G. C.
Pullman, Robert.
Race, O. McC.
Rafferty, W. J.
Rainer, Leo.
Randall, R. H.
Rame, Sidney.
Randall, R. H.
(General honors.)
Rapaport, A. S.
Read, T. R.
Rechenberg, C. M.
Reilly, M. C.
(General honors.)
Riker, D. S.
Ritchie, V. W.
(Honors in romance languages.)
Robinson, Jacob.
Robinson, H. M., Jr.
(General honors.)
Rosenberg, L. M.
Ruffalo, Anthony.
Rush, Jacob.
Sager, W. J.
Sayre, H. E.
Schapiro, M. A.
Scheuermann, T.
Scholz, C. M.
Schwartz, A. H.
(Honors in government.)
Schwartz, Marcus.
Schwartz, N. H.
Schwebel, S. P.
Schwegel, F.
Scofield, H., L.
Scovil, P. E.
Seaton, H. D.
Serber, Gilbert.
Severinghaus, N. W.
Shapiro, S. N.
Sheen, W.
Sheftel, J. B.
Shullman, Israel.
Simmons, W. M.
Simon, E. A.
(General honors.)
Simon, H. W.
Sklar, S. I.
Slaas, Herman.
Slater, A. A., Jr.
Smith, C. A.
(General honors.)
Sohon, Irving.

BACHELOR OF SCIENCE.

Rhodebeck, E. J., M.D.
Sloan, H.

Barnard College.

BACHELOR OF ARTS.

Adler, Ruth L.
Alderman, Maydelle.
Allen, Lyllas B.
Arnold, Margaret.
Autenrieth, Olga M.
Balder, Helen F.
Barta, Dorothy A.
Becker, Grace H.
Beers, Jessie A.
Bencgur, Helen.
Bingham, Jennie M.
Blauvelt, Anna M.
Boas, Marie F.
Boehringer, Alice.
Bowers, Dorothy J.
Bowtell, Margaret E.
Boyd, Nancy.
Brandt, Marie V.
Brink, Frances Elsom.
Brooks, Elizabeth G.
Brown, Garda.
Brown, Louise C.
Bull, Muriel Ana T.
Burbank, Alice I.
Cahen, Simone.
Cahill, Gertrude.
Calica, Ann.
Campanaro, Rose.
Case, Teresa K.
Catoggio, Rose.
Clay, (Mrs.) K. B.
Collins, Julia.
Cook, Dorothy N.
Corse, Elizabeth.
Craig, Elizabeth.
Cranton, Margaret E.
Craven, Doris H.
Danchakoff, Vera.
Daniels, Eva M.
(Honorable mention.)
Dilworth, Vernon D.
Doelger, Rose M.
Donahue, May.
Donovan, Mary E.
Dumbrack, Winifred J.
Emerson, Ethel M.
Fahs, Virginia G. S.
Finkler, Martha R.
Fozell, Mary E.
Frank, Ruth.
Fulcher, Anna P.
Galt, Emily H.
Gleichman, Helen.
Goldsmith, Helen.
Gregory, Marie F.
Haber, Florence E.
Haig, Phyllis L. W.
Hall, Mary E.
Harris, Dorothy.
Hattorff, Elsa.
Hayes, Sylvia.
Hemmett, Myrtle.
Hector, Mary E.
Hoff, Rhoda.
Hoffman, Georgena J.
(Honors in psychology.)
Hoffman, Helen C.
Hughes, Alice.
Hutchison, Eva V.
Issertell, Edna.
Janicke, Valentina.
(Honors in French.)
Jarue, Natalie.
Jennings, Esther W.
Jones, Harriet D.
Jones, Rosalind S.
Kassner, Mildred L.
Kerrigan, Katherine.
Kingman, Marion L.
Klein, Elizabeth.
Koller, Hortense W.
Kornfeld, Muriel G.
Kroman, Edna.
Langton, Mary M.

School of Medicine.

BACHELOR OF SCIENCE.

Austrian, Samuel.
Benjamin, E. W.
Bosell, E. H.
Chasnoff, J. S.
Di Crocco, C. J.
Fordyce, Addison.
Klupt, R. L.
Lichtscheln, H. G.
Pitkin, H. C.
Silver, Jonas.

DOCTOR OF MEDICINE.

Abramson, H. A.
Accarigo, F. J.
Allen, T. F. B.
Arnheim, E. E.
Ballin, Julius.
Beck, Isabelle.
Berg, L. J.
Birnbaum, M. G.
Blanck, G. F. E.
Brahby, Max.
Braunstein, W. F.
Brickner, R. M.
Burger, J. W.
Burton, J. F.
Cahn, A. M.
Claiborne, E. M.
Clanan, Irving.
Clark, H. E.
Clemente, F. G.
Dishongh, H. A.
Duryea, W. J.
Fineberg, B. J.
Fish, G. W.
Gabe, Harry.
Globus, Arthur.
Graner, Emil.
Gray, S. H.
Griffith, Agnes O.
Hallock, HaKord.
Ill, H. M.
Iwamoto, Kinichi.
Jacobs, Leo.
Johnston-Vicella V. D.
Jones, O. R.
Kamm, Morton.
Kaplan, Max.
Kelly, J. W.
Klein, E. C. Jr.
Lambert, S. W. Jr.
Landay, L. H.
Landesberg, Jacques.
Lasky, F.
Lichtenstein, Julia V.
Lowry, T. McG.
Lubart, Joseph.
Lukianoff, G. P.
McDaniel, Mary E.
Mackey, Margaret J.
Malsel, F. E.
Maitz, Maxwell.
Markthaler, E. L.
Medigovich, D. V.
Meltzner, Louis.
Miller, Luck C.
Norrie, M.
Okin, Irving.
Perla, David.
Prout, W. B.
Rabkin, Q. B.
Richards, D. W. Jr.
Ritter, S. A.
Rosenthal, Theodore.
Sanford, N. B.
Schechter, Samuel.
Schimmenti, J. M.
Schullinger, R. N.
Schiffin, E. M.
Sellers, E. D.
Shimkin, Irving.
Silverberg, Mrs. M. G.
Sing, Mrs. L. S.
Snedecor, S. T.
Snow, S. R. Jr.
Stanley-Brown, Margaret.
Stillwell, L. E.
Stimson, Barbara B.
Strauss, Marjorie L.
Strauss, Norman.
Taubin, Solomon.
Tellman, C. H.
Thomson, C. E. Jr.
Walker, H. H.
Wallace, J. T.
Weeks, Cornes.
Well, C. K.
Weinstock, H. I.
Warner, Abraham.
Wexler, M. J.
Wilcox, E. H.
Williams, E. E.
Zamensky, A. P. Jr.

School of Dentistry.

BACHELOR OF SCIENCE.

Eller, Bernard.
Hirsch, Leopold.
Rosenthal, Samuel.

DOCTOR OF DENTAL SURGERY.

Dunn, T. Jr.
Joseph, Helen A.
Lawrence, J.
Monash, Samuel.

School of Business.

BACHELOR OF SCIENCE.

Archibald, Jessie E.
Arenson, T. G.
Armstrong, A. C.
Arnold, R. W.
Arriens, W. H.
Babcock, F. O.
Behrens, Dorothea E.
Bellenson, Joseph.
Bell, Dorris R.
Berry, T. A.
Blair, C. A. Jr.
Bliss, Margaret.
Brice, H. E. Jr.
Brilleman, J. M.
Buchalter, Nathan.
Byers, Judith P.
Capowski, W. H. Jr.
Caskey, K. B.
Coats, W. R.
Cobb, H. E.
Coerver, E. W.
Counes, Constance J.
de Bacourt, Aymar.
De Lano, A. T.
Diesel, S. V.
Dowd, Helen C.
Dreyer, L. H.
Epstein, L. J.
Evens, T. W.
Feerman, M. B.
Fox, Gertrude.
Fremdling, Edith.
Friedeberg, Adolf.
Gary, Constance M.
van Gerbig, George.
Gidonese, H. D.
Glenham, W. S.
Goodman, M. B.
Grace, W. J.
Greenman, H. T.
Hahn, F. C.
Harris, S. M.
Hascock, W. J.
Heffernan, Phillip.
Howe, E. J.
Kalmpruett, M.
McClanahan, H. L.
Parekh, S. I.
Foy, Walter Lim.
Shah, Hiralal L.
Sun, Lai.
Thompson, E. H.
Tsung, Chih Hsin.

College of Pharmacy.

BACHELOR OF SCIENCE.

Bruza, J. C.
Cappiello, Justin.

PHARMACEUTICAL CHEMIST.

Flood, B. J.
Frawley, A. C.
Jayne, Leslie.
Maier, A. A.
Mallozzi, Mary D.
Di Paolo, Erasmus.
Valdez, Juan.

Teachers College.

BACHELOR OF SCIENCE.

Abaya, Josefa F.
Abbihl, Gertrude M.
Abbott, Julia A.
Ackerman, Alphra.
Alkin, Lucy.
Alexander, Carletta.
Allan, Mrs. M. E. G.
Alvord, Helen C.
Anderson, Sylvia T.
Arildson, Louise E.
Arlinghaus, Mary E.
Armstrong, Irma B.
Arneson, Ruby.
Arthur, Helen G.
Atwater, Ruth.
Austin, Avis.
Austin, Mrs. Pearl G.
Backus, Lillian A.
Baker, Ida M.
Baker, Irma C.
Baker, Mary E.
Baker, Mabel L.
Barnard, Caroline.
Barnhard, Emma O.
Barnum, Edith C.
Barrett, Bessie B.
Bates, Dorothy.
Beaudet, Alice I.
Bechtel, Helen W.
Behrenfelwer, M.
Benners, Eleanor H.
Berg, Marion F.
Berry, Alda.
Berry, Emilia.
Bigelow, Eleanor M.
Bigelow, Gertrude L.
Billings, Lydia.
Bond, Maude A.
Bonsell, Mrs. E. L.
Boyd, Anne E.
Bradish, Ethelwyn C.
Brettie, Mildred F.
Brewer, Anne T.
Bridge, Alice F.
Bridge, Edna S.
Briggs, Mrs. M. A. H.
Briggs, Rexina J.
Brigham, Harriet C.
Britt, Martha.
Broadbent, A. W.
Brogdon, Harriette B.
Brown, Barbara B.
Brown, Louise H.
Brown, Mrs. Nellie K.
Brunswick, F. H.
Buckley, Catherine M.
Burgess, Elisabeth C.
Burgess, Emily C.
Busch, Gertrude M.
Butler, Vera M.
Butzerin, Eula B.
Cadoo, Sarah.
Carnes, Helen.
Carpenter, Ellen Q.
Carpenter, Estelle R.
Carpenter, Rebekah.
Carroll, Kathleen G.
Carter, Laura H.
Champion, Bernardine.
Chapman, Iva.
Chase, L. E.
Childs, Alberta B.
Clancy, Mary J.
Clark, Blanche C.
Clarke, Mrs. A. C.
Cline, Mildred.
Coan, Esther M.
Cobb, Lelia M.
Cobleigh, Helen C.
Cohen, Beatrice.
Colson, Edna M.
Cornfilh, W. B.
Courtright, Marie.
Craighill, Eleanor R.
Crane, Ruth E.
Crawford, Mrs. P. B.
Creech, J. L.
Crowell, Frances W.
Cundiff, Esther M.
Curtis, Eva Hope.
Dambacher, Marie G.
Dargan, Jane A.
Davidson, Riva.
Day, Leah.
De Bruyn, Rita.
Dimmick, R. W.
Dodge, Margaret S.
Donaldson, Dorothy M.
Doughty, Mrs. G. E.
Dowd, Ruth E.
Downs, Ida M.
Doyle, Mary A.
Dozier, Margaret L.
Dreyfus, Leah.
Duke, Martha W.
Dunbar, Alma.
Dyson, Caroline A.
Earl, Helen T.
Ebinger, Dorothy E.
Ede, Mrs. Olive H.
Edmondson, Carrie E.
Eldred, Irene R.
Ellis, Wanda N.
Elsasser, Bertha L.
Elsasser, Esther K.
Ely, Grace D.
Enright, Clare M.
Epperson, Mrs. G. B.
Evans, Grace E.
Ewing, Anna A.
Fales, R. G.
Falk, Rita J.
Fankhauser, Pearl L.
Farnsworth, Nellie M.
Fenlon, Bertha M.
Ferguson, Irma L.
Fields, Maryruth A.
Finley, Lillian M.
Finster, Clella L.
Fletcher, Mary L.
Flinn, Emma.
Flinn, Katherine C.
Flitcroft, Dorothy E.
Fox, Sarah.
Francis, Myrtle D.
Freeman, Grace M.
Freligh, Lisle P.
French, Irene M.
Frey, Elisabeth A.
Fricke, Frances B.
Friend, Leon.
Fritz, Rosina B.
Frosts, Frances.
Gage, Lucy.
Gatchell, D. K.
Gaule, Madeleine.
Gee, Marcella M.
Gibb, Ethel W.
Gifford, Anna F.
Gifford, Mary E.
Gilbert, Ariadne.
Gillam, Sarah M.
Ginsberg, Rosalind.
Gleason, Helen.
Glover, Rebecca M.
Goldberg, Anna E.
Gordon, Dorothy.
Gotshall, Helen G.
Graham, Margaret D.
Grayson, Ellen V. K.
Green, Katherine L.
Gareenfield, W. R.
Griffith, Mrs. B. W.
Grimes, Anna L.
Haas, Ruth V.
Hafer, Lilla D.
Hall, Bessie.
Hall, Frances S.
Hall, Stella R.
Hallock, Ethel F.
Hamilton, Nellie.
Hansen, I. F.
Hardie, Orla V.
Hart, Dorothy D.
Hartfield, Rosalie A.
Hartman, C. Margaret.
Hartong, Maria C.
Havens, Ruth M.
Haven, Louise.
Hayden, Florence.
Hayes, Katharine M.
Haynes, W. H.
Hayward, Myrtle A.
Hezhitian, Marie.
Heller, Israel C.
Henck, G. D.
Henderson, Ruth A.
Henion, Marion.
Hepburn, Helen A.
Herald, Frances.
Hildebrand, Earna L.
Hiney, Elizabeth C.
Hirst, Alice M.
Hoag, Frances F.
Hobart, Frances L.
Hodgdon, Mrs. L. F.
Hodges, Jo E.
Hoerner, Lena M.
Holbeck, Elmer.
Holloway, Mary E.
Holman, Araminta.
Horne, Anna R.
Howell, N. R.
Hughes, C. W.
Humble, Mrs. Ruth.
Hunt, Adelaide D.
Huntley, Vesta A.
Hutcherson, G. E.
Hutchins, Caroline.
Hyol, Elizabeth V.
Isaacs, Nathaline.
Isaacson, Laura C.
Jackson, Mabel M.
Jackson, Maude N.
Jacobsen, Jennie.
Jaffe, Sophie G.
James, Helen F.
Jennings, Ella R.
Jennings, Georgiana M.
Jewett, Mrs. E. N.
Johnston, Florence.
Johnston, Ida E.
Johnston, Jane A.
Jones, Lenore I.
Juliarat, I. A.
Kaiser, Helen A.
Kandel, Phoebe M.
Kargar, Mrs. R. D.
Karis, Katherine J.
Kaufman, Emily.
Keller, Grace M.
Kelly, Katharine E.
Kelly, Gertrude M.
Kemp, Elizabeth.
Kent, Mrs. Nellie K.
Kerr, Edith G.
Kerr, Ruth Pel P.
King, Cora E.
Kipp, Louise.
Kirr, Dorothy W.
Knapp, Margaret D.
Knowlton, Alice B.
Koshetz, Rose.
Kramer, Arabella I.
La Garde, Florence M.
Lane, Ai Rubena.
Larche, Mary A.
Lartin, Jessie M.
Lauder, Frances C.
Lawrence, Helen L.
Lawrence, Norma L.
Lazar, May.
Leeds, Ida A.
Leekley, Curtis.
Levine, M. J.
Levy, M. J.
Lewis, Mary R.
Lewis, Mrs. V. M.
Leyse, Ruth L.
Lichtbardt, Mary E.P.
Light, R. F.
Lipovetz, F. J.
Lockeman, Katherine.
Lockhart, Margaret.
Lockwood, Helen E.
Loder, E. L.
Loebenstein, Ruth.
Lorentzen, Ida E.
Lowenthal, Mabel.
Luckenbach, Edith M.
Lynn, Gertrude M.
McAuliffe, Nancy R.
McCready, Mary W.
McDonald, Marie.
McDowell, Sarah G.
McKee, Katherine.
MacGowan, Catherine.
McKinnon, Mary J.
McNeely, Mary E.
Macphee, Eleanor.
McWenie, Mary W.
Macdougall, Elisabeth.
Mack, Theresa.
Magee, Julia H.
Mann, Mrs. H. S.
Marchant, Eliz. K.
Marchan, Mary T. H.
Markham, Lulu A.
Marks, Bertha A.
Mason, Mrs. J. E.
Mason, Mrs. R. B.
Mathewson, Annie.
Medes, Elizabeth G.
Medes, E. H. Jr.
Meek, Bessie.
Meek, Jessie A.
Merrihew Winifred D.
Merrill, Marie E.
Mertz, Dorothy K.
Mary, G.
Miller, Xenia.
Milo, J. E.
Mishler, Alta M.
Moore, Margaret D.
Mulholland, E. Mary.
Munro, Mary A.
Munson, Laura A.
Muse, Maude B.
Neal, Elma.
Newbegin, Mildred F.
Newberry, Rose A.
Niven, Effie G.
Noel, Gurney M.
Norfleet, Grizzelle.
Norton, Elisabeth J.
Obourn, Ruth.
Ogle, Lelia C.
Oglesby, Bess.
O'Keefe, Claudia.
O'Kelley, W. D.
Oppenheimer, Erma.
Oschrin, Viola.
Oswald, Jeannette.
Owens, Mayme D.
Palmer, Margaret.
Palmer, Maritta.
Parker, Ruth S.
Peacock, Alphild M.
Peters, Florence.
Pettengill, Beatrice M.
Pettibone, Mrs. Ann O'Connor.
Pettijohn, Margaret.
Pletcher, Elizabeth.
Porter, Vera.
Powell, Louise M.
Powell, Marion H.
Pray, Dorothy.
Prendergast, Eleanor.
Prichett, Gertrude R.
Puls, Marie U.
Quinlan, Marion N.
Rafalsky, Marcella.
Raffo, Marie I.
Ragnar, Florence W.
Rahlolph, Anna D.
Randolph, Ethel A.
Ravitch, Sophie.
Ray, Laura B.
Reimherr, Laura M.
Rees, Cecilia H.
Rider, Marion E.
Riebe, Edwin E.
Ritchie, Mary E.
Robbins, Ethel.
Roberts, Blanche E.
Roberts, Marie L.
Robinson, D. M.
Robinson, Rachel M.
Rodensky, Ruth M.
Rogers, Martin.
Rodman, S.
Rogers, Edith A.
Rood, Elma.
Rosenberg, Isabelle G.
Rosenberg, Margaret L.
Rosenberg, Rose.
Ruhalm, Myrtle.
Ryffel, Grace H.
Ryle, Florence E.
Ryser, Mrs. Jessie E.
Sanford, Mary D.
Scantlebury, Eva.
Schaefer, Viola E.
Schaul, H. W.
Schlesman, Herman.
Schubert, Isabel MacD.
Scott, C. E.
Scott, Nancy.
Seymour, Ruth B.
Shackelford, Pearl S.
Shank, Dorothy E.
Shaw, Ruth S.
Shelton, Frances.
Sickels, Vera A.
Siegfried, Priebia.
Silberman, Lee.
Silvershorn, Ruth.
Simango, C. K.
Simpson, Amy A.
Sims, Ruth S. H.
Skelton, Gertrude.
Skinner, Mary S.
Slack, Florence R.
Sly, Katharine E.
Small, Ada M.
Small, Edith B.
Smith, J. Winifred.
Sober, Margaret E.
Sperry, Ruth C.
Stanerück, Bessie E.
Steele, Ellen W.
Steele, Mrs. K. M.
Stelling, Helen M.
Stemple, Margaret W.
Stevens, Hilda M.
Stewart, Mary J.
Stone, Dorothy.
Stone, Winifred.
Stout, Julia E.
Stowell, Aileen M.
Strickler, Fred.
Stuart, Elizabeth.
Tegarty, Lucy.
Thompson, Mrs. I. L.
Timoskevich, C.
Tittman, Anna L.
Toole, M. A.
Trace, Eileen V.
Trays, Laura E.
Trillo, C. R.
Trotter, Clara A.
Troupe, Dorothy E.
Tuttle, Mrs. M. E.
Tyroler, Evelyn F.
Upson, Mrs. A.
Urch, Daisy D.
Usher, Florence C.
Van Dyke, Ruth C.
Van Tuyl, Cora M.
Velez, Luz Maria.
Villa, Angela.
Walrath, Ida E.
Walton, Emma L.
Ward, Dorothy K.
Watkins, Dorothy V.
Watterson, A.
Weber, Marie C.
Webster, Nellie M.
Weddle, Amy V.
Weeks, Mae I.
Weingarten, J. M.
Wells, Ella A.
Wells, Florence E.
Wertz, Nellie.
Wheaton, Mary E.
Whiteside, Ila M.
Wickliffe, Celesta.
Wilke, Mae H.
Williams, Dorothy D.
Williams, Olive G.
Willis, Katharine H.
Wilson, Emma.
Wilson, Ethel.
Wilson, Mary-Loving
Wishart, Blanche N.
Witsehna, Ruth F.
Woelfel, Norman.
Wohlstein, Julia K.
Wood, Gertrude.
Woodford, Harriet J.
Wood, Mrs. Ida B.
Wright, Catherine L.
Weight, Dorothy H.
Yost, Frances K.
Zudrack, Grace.
(Addendum to 1923.)
Hymanson, Mildred.
(Addendum to 1923.)
London, Mrs. J. F.

University Council.

BACHELOR OF SCIENCE.

Allan, C. V.
Anger, Adaline.
Hampton, Mary.
Kunzer, Simon S.
Kunsis, Solomon S.
Savartskaz, D. S.
Stone, Mary E.
Williams, Belle.

Law School.

BACHELOR OF LAWS.

Abramowitz, Nathan.
Adelman, Saul.
Adel, Isaac.
Ainhoff, Richard.
Baer, A. S.
Belfatto, F. E.
Bernhardt, Maurice.
Bernstein, M. M.
Blanchard, R. M.
Bloch, E. H.
Bloomer, W. J. Jr.
Bodin, M. S.
Bolotin, M. L.
Botwin, N. M.
Brunner, Leonard.
Buffalo, Joseph.
Burlingame, Edwin Q.
Burnett, Mrs. Mary.
Cetalano, J. S.
Clarick, J. J.
Clayton, F. J.
Clement, R. G.
Cohen, Samuel.
Cohn, E. L.
Colpoy, W. M.
Compton, T. P.
Coster, C. H.
Cramer, H. W.
Davison, A. T.
Dawson, Alan C.
Douglas, A. T.
Dryden, K. H.
Dulfers, C. C.
Ehrenfeld, Guarra.
Farr, D. D.
Feinstein, I. J.
Fellman, H. J.
Firestone, Samuel.
Franklin, G. S.
Frost, E. W.
Fuguet, W. D.
Garlock, E. M.
Gately, C. E.
Gelfand, Solomon.
Gerstein, J. J.
Gilsonski, George.
Goebel, J. J. Jr.
Goldberg, W. V.
Goldsky, S. M.
Gordon, Ellis.
Gordon, S. M.
Grumet, Jacob.
Hammond, G. H.
Hand, C. C.
Harris, C. G.
Harris, Jacob.
Hastings, F. A.
Herman, D. S.
Herr, M. H.
Hershholtz, Harry.
Hirsch, S. C.
Iacol, Fred.
Iserman, Maurice.
Jacobs, W. H.
Jones, Lewis.
Kane, A. E.
Kaufman, J. W.
Kaye, S. M.
Kessler, Edwin Jr.
King, M. E. Jr.
Klein, Henry.
Koch, A. F.
Koenig, H. A.
Kuhn, B. E.
Lawrence, G. W.
Lane, W.
Lichtenstein, A. W.
Lilpfert, F. J. Jr.
Linder, L.
Lipton, Irving.
Livoti, Paul.

MASTER OF LAWS.

Frankham, Markley.
Kroeger, H. W.
Nathabanis, Luang.
Osamis, Jose.

Faculty of Applied Science.

ENGINEER OF MINES.

Gyss, E. E.
Joyce, R. S.
Pope, D. J.
Smith, A. R.

METALLURGICAL ENGINEER.

Capilion, E. A.
Foster, W. L.
Morris, Alan.
Peek, R. L. Jr.
Scott, P. B.
Smith, T. A.

CIVIL ENGINEER.

Levins, Max.

ELECTRICAL ENGINEER.

Giet, G. E.
Le Boutillier, Chas.
Lennon, F. A.
Lesir, J. E.
Mable, R. R. Jr.
McCarthy, C. J.
Potter, W. K.
Wentworth, W. O.
(Addendum to 1917.)
Hayward, C. L.

MECHANICAL ENGINEER.

Carter, Roy.
Chang, Chia.
Hawkes, J. B.
Orish.

CHEMICAL ENGINEER.

Beisewenger, G. A.
Cervi, A. F.
Chabrowe, J. M.
Dolittle, A. K.
Fain, J. M.
Feld, J. J.
Frank, Samuel.
Gill, S. H.
Ilitt, J. W.
Kienninger, J. F.
Leinhardt, W. B.
Osborne, J. L.
Peirce, G. A.
Schwartz, K. W.
Sloane, R. G.
Spandow, W. E.

†Died Nov. 17, 1922.

MASTER OF SCIENCE (Naval Engineers.)

Alexander, Lt. B. R.
Bonsall, Lt. H. D.
Chippendale, Lt. B.W.
Feineman, Lt. W. W.
Fullinwider, Lt. S. F.
Glover, Lt. R. C.
Harrison, Lt. H. H.
Holberd, Lt. F. A.
Springs, Lt. M. H.
Walker, Lt. R. J. 3d.
Wood, Lt. G. H.
Wurtele, Lt. A. R.
Hilland, Lt. I. N.
Howard, Lt. F. D.
Mattesson, Lt. S. H.
Macwin, Lt. H. C.
Redfield, Lt. H. J. Jr.
Rhea, Lt. McC.
Ryan, Lt. D. L.

MASTER OF SCIENCE (Industrial Engrs.)

Arlatia, Enrique.
Emerick, W. C. Jr.
Freas, R. B.
Leers, F. A.
McSweeney, J. F.

School of Journalism.

BACHELOR OF LITERATURE IN JOURNALISM.

Allen, Marjorie.
Ashton, D. H.
Boriand, H. G.
Britton, R. H.
Brownlow, Ruth.
Chase, J. L.
Clevenger, R. R.
Connelly, T. G.
Cook, H. C.
Davidson, K. W.
Dawson, S. A.
Denton, May F.
Dinneman, M. R.
Eaton, Foster.
Ellis, Roland, Jr.
Fine, G. F. W.
Folger, A. W.
Friedericksen, Paul.
Gainsburgh, G. E.
Gerstein, Carolyn S.
Hackett, Alice P.
Henry, Anne M.
Karol, Bella.
Kingsley, Elizabeth R.
Le Vene, Helen A.
Lindsay, Sara B.
Lilitsky, Genevieve H.
Long, E. J.
Mackenzie, W. F.
Merriman, L. M.
Mobley, Fay E.
Noble, C. H.
Patch, Alice.
Quinn, Marette.
Rogers, D. B.
Schweppe, G. A.
Sentner, Ruth.
Seybold, Geneva B.
Shannon, Helen M.
Smith, C. R.
Spilon, Lucy.
Steele, Mary S.
Stiles, Doris F.
Stiles, Ora F.
Stiles, Ruth.
Tomlett, A. T.
White, P. W.
Worth, Kathryn.
Wright, Julia C.
Zimmerman, N. B.

Faculties of Political Science Philosophy and Pure Science.

MASTER OF ARTS.

Aboucharf, S. S.
Achinstein, Asher.
Adams, Mildred.
Ahmed, M. A.
Alfke, Gale.
Allen, E. J.
Alvord, Helen M.
Amsden, J. P.
Anderson, R. S.
Andrews, Mary E.
Annaiys, G. N.
Appleby, F. H.
Applegate, M. S.
Appley, Daisy M.
Arce B., Jose M.
Arnold, J. L.
Asami, N. M.
Astrofsky, Ralph.
Bach, Theresa.
Bachman, Mary G.
Bahrs, Ruth A.
Bonsall, Mrs. Elsie
Bailets, G. F.
Bain, G. W.
Baimford, Edith P.
Barget, C. W.
Barrett, Margaret.
Barry, Mrs. Elsie F.
Belden, A. F.
Benardete, Mercedes.
Bentley, Mrs. M. A.
Bhagwat, M. R.
Bick, M.
Bieler, Helene.
Biermann, A. O.
Bilden, Mrs. E. McC.
Billingsley, J. S.
Bomar, E. E.
Bonner, J. N.
Book, Katherine.
Bovie, Annie A.
Boyd, Marykate.
Boynton, L. C.
Braithwaite, L. V.
Brandenburg, A. H.
Brannon, C. P.
Braunlich, A. R. Jr.
Breman, H. M.
Brenner, Caroline.
Brenner, Claire H.
Brickner, Mabelle B.
Brisbane, Evelyn.
Brockenbrough, Elizabeth B.
Broderick, Cornelius.
Brooks, Aurelia E.
Brooks, Dorothy H.
Brown, Eleanor G

OUR UPTOWN OFFICE
45 EAST 42ND STREET

is prepared to render complete banking and investment service and is conveniently located for those desiring uptown facilities.

KIDDER, PEABODY & CO.
Established 1865
NEW YORK BOSTON
PROVIDENCE

To Yield Over 6%

Hydro-Electric First Mortgage Bond

Secured by direct mortgage on all properties, privileges and franchises of

Yadkin River Power Company

which operates under Electric Bond & Share management.

Circular on Request

Bonbright & Co.
Incorporated
25 Nassau Street, New York

Public Utility Securities

SINCE the earliest days of the public utility industry, we have been underwriters and distributors of conservative securities of this type.

Our clientele interested in public utility securities is, we believe, second to none, both in point of numbers and in volume of purchasing power.

This evidence of the important position which we have occupied in the development of what has come to be one of the leading industries of this country should inspire the confidence of investors in our recommendations.

Our "Suggestions for the Discriminating Investor" will be gladly furnished on request. Write for Circular No. 2114.

Spencer Trask & Co.
25 Broad Street, New York
ALBANY BOSTON CHICAGO
Members New York Stock Exchange
Members Chicago Stock Exchange

Seasoned Investments

Bank Stocks
Railroad Bonds
Municipal Bonds

Roosevelt & Son.
Founded 1797
30 Pine Street, New York

Midland Steel Products Co.

First Sinking Fund conv. 7s, Due 1936

Secured by a first closed mortgage on all real estate, buildings, machinery and equipment of the world's largest manufacturer of pressed steel automobile frames.

Earnings for the eight-year period ending 1922 averaged over five times maximum interest charges on this issue.

Convertible after May 2nd, 1924, into the 8% Cumulative Participating Preferred Stock.

Price to Yield 7.00%

Paine, Webber & Company
ESTABLISHED 1880
25 BROAD ST., NEW YORK
Boston Philadelphia Chicago
Albany Hartford

FINANCIAL MARKETS

Stocks Move Irregularly on Light Transactions—German Marks Rise, Then Fall.

Business on the Stock Exchange shrunk yesterday to the smallest number of shares reported for any day since the middle of last July. Only on half a dozen days even in 1922, nearly all of them in the period of uncertainty with which that year began, did transactions fall to so low a total. This kind of inertia is familiar enough in midsummer, when financial activities are in large measure suspended, but it is not very common at this time of year. It is usually said of such a market that it means the failure of the Stock Exchange to give any indication of the business future. Sometimes, however, Stock Exchange inactivity is itself as distinct a forecast as rise or fall of prices; it has been known to foreshadow a similar subsequent pause in the movement of general trade. Wall Street prefers, however, to interpret any such lapse into inactivity as meaning that a speculative movement in one direction has wholly spent itself and that in due course the opposite movement will begin.

The narrowness of the trading yesterday was not accompanied by motionless prices. On the contrary, there was a good deal of desultory and experimental bidding-up of prices here and there by professional speculators, who were the only motive power in the market. These advances were not particularly impressive; one stock, a recent favorite of the speculator, was put up 3 points only to be dropped 4 immediately afterward. But there were several net advances of a point or more at the end of the day and, although there were several equally large declines, the gains outnumbered them.

In view of the fact that the course of commodity prices is just now watched with even more interest than the course of Stock Exchange prices, yesterday's recovery in the grain and cotton markets is worthy of notice. It appeared to indicate merely the retreat of professional speculators for the decline, but it brought cotton to the highest price of the present month. It is the persistently small weekly takings of cotton by the Northern spinners, however, and the fall of the weekly exports to one-fourth or one-fifth what they were at this time a year ago, which have most positively influenced sentiment in the cotton market, even as regards the predicted "shortage" at the end of the season.

The foreign exchange market, which of late has fallen into much the same condition of inertia as the stock market, did little yesterday except to retrace part of the previous day's decline, which was apparently a passing speculative movement. The German mark attracted interest because its very peculiar movement of the day was ascribed in the exchange market to manoeuvres of the Reichsbank. On Monday the closing price was 67,700 marks to the dollar, and the market's early price yesterday was little changed until a much higher bid for marks brought the mark valuation of the dollar to 62,500. But the bidding did not appear to be sustained, the dollar commanded 68,750 marks before the close. Measuring in ten-thousandths of a cent the mark rose from 14⅞ to 16 and fell back again to 14½.

If, as was probable enough, this meaningless swing resulted from sudden buying of mark exchange above current prices with the foreign gold balances of the Reichsbank, then it is difficult to see what was accomplished. The program of thus using the 200,000,000 gold marks of the bank's foreign deposits has been futile from the first, but it would appear now to have reached the domain of transparent clumsiness. Such dashes into the market will no doubt exercise a deterrent influence on "bear speculators," but at the cost of wasting more of the Reichsbank's dwindling gold fund and of loading up the bank, at the moment of its increasing home inflation, with paper marks hitherto held abroad.

MONEY.

TUESDAY, JUNE 5, 1923.

'Stock Exchange call money opened and renewed at 4½ per cent., unchanged from prevailing rate on Monday, but advanced to 5 later in the day for closing accommodations. The time money market continued dull and without change at lending and trading rate of 5 per cent. for all maturities, but borrowers are only interested in the longer maturities at this figure. Commercial paper market lifeless at discount of 5 per cent.

Call Loans.

	High.	Low.	Last.	Monday's Last.
Renewals.	4½	5	4½	4½

Time Loans.

Mixed collateral, 60-90 days	5
4, 5 and 6 months	5
All industrial collateral, 60-90 days	5
4, 5 and 6 months	5

Commercial Paper.

Best names, 4 to 6 months	5
Other names, 4 to 6 months	5¼@5½

Rediscount Rates, Federal Reserve Bank

Commercial paper, 15 days	4½
30 to 90 days	4½
Liberty bonds, Victory notes and Treasury certificates of indebtedness, 15 days	4½
30 to 90 days	4½

Bankers' Acceptances.

Call loans against acceptances	4½

Prime bankers' acceptances eligible for purchase or rediscount by Federal Reserve Banks. Rates quoted are for discount at purchase:

	Bid.	Asked.
30 days	4¼	4
60 days	4¼	4⅛
90 days	4¼	4⅛
Four months	4¼	4¼
Six months	4¼	4¼
Non-member and private bankers, 60-90 days	4¾	4¼

London Market.

Money in London ¼ up at 1¾ per cent.; short bills unchanged at 1⅛@1¼ per cent.; three months' bills unchanged at 1⅛@⅛ per cent.

Gold bullion 1d up at 89s 1d. Taking the British Mint standard price of 85s per fine ounce as par, the market quotation of gold would represent a price of 104¾ at London. On the same basis the highest London price for gold for the year to date was 106, on Jan. 30. The highest price since open trading in gold was resumed at London in September, 1919, was 149½, on Feb. 5, 1920; the lowest, 102¾, on Feb. 21, 1923.

Clearing House Exchanges.

Exchanges of checks at the New York Clearing House, $759,000,000; balances, $71,000,000; Federal Reserve credit balance, $56,000,000; exchanges this day a year ago, $777,800,000.

SILVER BULLION.

Bar silver in London unchanged at 31½d per ounce. New York price ⅛c lower at 65¼ cents per ounce, owing to the suspension of purchases by the United States Mint at a prescribed price under the Pittman act, the distinction between "foreign" and "domestic" silver in the New York quotations is terminated.

Range for 1923:

	Highest.	Lowest.
London	89 3-4d Apr. 30	85¼d Feb. 1
New York	66¼c Mar. 27	65¼c Feb. 1

Range for 1922:

London	87 3-4d May 23	80¼d Dec. 15
New York	79½c May 15	68½c Dec. 18

TWO MORE B. R. T. LINES SOLD FOR $26,500,000

Last of Three Sales and Clears Way for Completing Reorganization Plan.

The last step by the new Brooklyn-Manhattan Transit Company in taking over the physical properties of the Brooklyn Rapid Transit Company was accomplished yesterday afternoon with the sale on the steps of the Kings County Courthouse of the properties of the New York Consolidated Railroad Company and the New York Municipal Railway Corporation, subsidiary companies of the B. R. T.

The properties were bid in for $26,500,000 by Alfred E. Mudge of the firm of Rushmore, Bisbee & Stern, acting in behalf of Albert H. Wiggins, Gerhard M. Dahl and Frederick Strauss, the purchasing committee appointed by the reorganization committee.

The sale was conducted by Special Master E. Henry Lacombe, appointed by Federal Judge Mayer. This was the last of the three sales ordered by Judge Mayer under the decrees of foreclosure filed on April 5.

When yesterday's sale is confirmed by Judge Mayer the way will be cleared for completing the reorganization plan and terminating the receivership. The bid will be presented to Judge Mayer for his approval today.

FOREIGN STOCK MARKETS.

Prices Lower at Paris; Quiet Day at London.

LONDON, June 5.—Trading was quiet on the Stock Exchange today. Old 2½ per cent. consols, ¼ lower at 58¾; British 5 per cent. war loan, 101¾; 4½ per cent. war loan, 98¾, both unchanged.

Rand Mines, unchanged at 2⅛; De Beers Mining, ⅛ lower at 14⅛.

PARIS, June 5.—Prices were heavy on the Bourse today. Three per cent. rents, 15 centimes lower at 57 francs 60 centimes; 5 per cent. war loan, 2 centimes lower at 74 francs 70 centimes.

Exchange on London, 17 centimes lower at 71 francs 60 centimes per sovereign; American dollars were quoted at 15 francs 54¾ centimes, against 15 francs 63¾ centimes yesterday.

Extend Time to Exchange Stock.

The committee which represents the stockholders of the Iron Products Corporation and the Central Foundry Company, which recently declared operative the plan calling for exchange of stock in both companies for shares in the newly organized Universal Pipe and Radiator Company, yesterday announced that it would give remaining stockholders until July 1, 1923, to deposit their stock for exchange.

S. S. Kresge May Sales Increase.

The S. S. Kresge Company for May reports sales of $6,269,522, against $4,903,106 in 1922. For the five months ended with May gross sales were $29,126,281, against $21,963,273 in the same period last year.

SHIPPERS ON PACIFIC CO-OPERATE ON RATES

Uniform Scale Needed, According to Head of Nippon Yusen Kaisha, Which Declares 15% Dividend.

The Nippon Yusen Kaisha, one of the largest corporations in the Orient which handles a banking, importing and shipping business, has declared a dividend of 15 per cent., according to word reaching the financial district yesterday.

At the annual meeting, which was held in Tokyo on May 30, Yonejiro Ito, President, said that while the net profit of 2,545,000 yen showed a decrease of 8 per cent., compared with the previous term, sufficient money would be taken from the dividend equalization fund to enable the company to declare a 15 per cent. dividend as before. He said the prospects of early recovery were not of the brightest, although lately he noted a greater co-operation on the part of other shippers toward stabilizing freight rates, an accomplishment which he regarded as essential to sound commerce, and that other leading steamship companies were inclining toward a similar attitude.

Power Earnings Increase $514,910.

Net earnings of the American Water Works and Electric Company, Inc., and subsidiary companies, including the West Penn Company, for April were $1,194,663, an increase of $514,910 over the corresponding month last year.

PLAN TO TAKE OVER PLANT.

National Lead Subsidiary Said to Be in Deal for St. Louis Factory.

The Titanium Pigment Company, a subsidiary of the National Lead Company, is negotiating to take over the St. Louis plant of the Mineral Refining and Chemical Corporation, according to Evans McCarthy, President of the Pigment company and also a member National Lead Company, the largest organization of its kind in the country. The deal has not yet been closed, Mr. McCarthy said.

Regarding reports that the National Lead Company and its subsidiaries were interested in other properties in the St. Louis district were denied by Mr. McCarthy.

Callahan Zinc Shipments Increase.

Shipments for the month of May by the Callahan Zinc-Lead Company were 5,040,000 pounds of zinc concentrates, compared with 3,686,000 pounds in April; 2,050,000 pounds of lead concentrates, as against 1,786,000 pounds the previous month, and 13,475 ounces of silver, as compared with 16,682 ounces in April. The May shipments represent an increase of approximately 35 per cent. over the preceding month, due primarily to more favorable weather conditions, resulting in a higher mill recovery.

Hartman Corporation Sales in May.

The Hartman Corporation for May reports net sales of $1,865,351, against $1,845,519 in the same month last year. Net sales for the first five months of 1923 aggregated $5,701,405, against $2,886,329 in 1922.

TOPICS IN WALL STREET.

Smallest Trading Since Last Summer.

Trading on the Stock Exchange yesterday amounted to 481,000 shares, the smallest total of any day since July 17 last year, when sales were 480,000. The day's high temperature was believed to account for part of the curtailment in business, but the shrinkage has been progressive. This inactivity was accompanied by another day of irregularity in prices. The trend in the main was higher, as shown by the averages for both railroad and industrial stocks, but the fluctuations in certain specialties gave the market a highly uncertain appearance at times. During the forenoon certain weak spots developed, as in th case of the leather stocks and one or two specialties. Around noon, however, the market hardened under the leadership of the steel and equipment stocks. This strength continued despite the reaction in California Petroleum and a few other stocks. An outstanding feature in the railroad group just before the close of the market was the bidding for New York Central, which carried the stock to 99, at which level it closed. With the exception of the oils, most groups closed higher.

***

On Specialists' Books.

Although no one ever knows exactly the symbols and figures in books of the specialists in prominent stocks, it was a matter of rumor about the Stock Exchange yesterday that most of them had fewer orders, both ways, than at any other time this year. Business was so dull, in fact, that many of them left the floor before the close of business. In discussing the significance of the fact that the books of specialists are just now so bare of orders, it was suggested that people who are particularly interested in stocks do not expect any wide changes one way or the other, or, at any rate no changes of such suddenness as would require preliminary support. In the case of one stock, which had been especially active during the last week, and which has gained more than a half dozen points, the specialist had on his books yesterday morning only 300 shares. One order was to sell 100 shares 1½ points up from the market, another was to buy at one point down, and still another was to buy 100 at 2 points down. This man spent the afternoon at his golf club, confident that the wheels of business could revolve without his assistance.

***

The British Payments.

Although the strictest secrecy has been maintained as usual in the case of British debt payment operations, the financial district is under the impression that the British Government already has acquired sufficient balances in dollars or Liberty bonds to meet its next instalment of $80,000,000 due on June 15. In this connection it is understood that the new shipment of German gold marks en route to New York will apply on the British account. London presumably having bought up the German note after it had been discounted by Belgium. The previous shipment of 60,000,000 marks was turned over to the United States Government promptly after its arrival and a check drawn against this gold for the account of the owner, said to have been Great Britain. The approaching shipment, which is in two consignments, will, it is understood, be handled in the same manner.

***

Regulating "Prosperity."

One of the interesting developments of the period in the financial world since 1920 has been the apparent determination of Government officials and of bankers to modulate the trends of prosperity and depression. At the present time, it was pointed out yesterday by persons who have been observing this experiment, Cabinet officials in Washington, the Federal Reserve Bank and practically every large banker with or without Government office or connections have been concentrating their efforts against overexpansion of industry and inflation of credit. Although this can be effected only through a co-operative movement involving 100,000,000 Americans, as one New York bank asserted yesterday in a printed statement, there is good reason to believe that it has met with unusual success. It is the theory of some active public men, notably Secretary Hoover, that the intensive study of the industrial "cycle" and the spread of knowledge regarding it throughout the business community, ought to result in avoiding the violent jolts which have heretofore been attendant on "runaway trade booms" and precipitous readjustments.

***

Traffic and Congestion.

The announcement by E. J. Cleave, District Manager of the Car Service Division of the American Railway Association, that no acute railway congestion exists in this district at the present time, recalled to many railroad men the time, not so very long ago, when traffic records were also being broken, but when an entirely different set of conditions existed in the New York district, especially in the Port of New York. Then all the terminals were crowded to capacity, and the unloading of cars assumed the proportions of an overwhelming problem. The difference between the periods is not in the amount of traffic being handled then as that compared with today, because the car loadings now are higher than they have ever been at this season of the year. But at that time a very large part of the goods being produced in this country was being consumed abroad; now the reverse is true, as indicated by the excess of imports over exports in recent Government reports. This meant that the traffic, during the last years of the war and in 1920, moved mostly to the Eastern seaports, whereas under present conditions it is directed to all parts of the country.

***

Scarcity of New Bond Offerings.

In reference to the immediate future trend of the investment market, the point was made yesterday by one of the large banking houses which deal in municipal and industrial bonds particularly that it was a scarcity of new bond offerings rather than any lack of absorptive power which was making the present market seem dull. With the exception of the first week of last month—when new offerings of all classes totaled $83,678,000—new offerings ranged little better per week than $35,000,000. This average, while a very tidy sum when compared with prewar markets, seems modest today. The current week's total will run far above that figure, judging from the offering of issues brought out thus far, together with the likelihood of an offering this week of the American part of the Austrian loan. In the not distant future it is expected some fairly large State issues will be brought out, but aside from those issues the banking fraternity at present knows of nothing particularly large in the immediate future. As for Canadian financing, bankers stated yesterday that the Dominion Government "seems in no hurry about its refunding operations." But the belief still persists that the American market will receive a liberal share of the financing, which will probably be a three-cornered operation, with Canada, New York and London participating.

NEW YORK STOCK EXCHANGE TRANSACTIONS

TUESDAY, JUNE 5, 1923.

Day's Sales.	Monday.	Saturday.	A Year Ago.	Two Years Ago.
481,400	579,226	402,500	1,080,235	1,121,242

Year to Date.	Same Period 1922.	1921.	1920.	1919.
114,342,338	119,674,286	78,258,679	117,293,793¼	120,074,343

1922. High.	Low.	Sales.	Stock and Dividend Rate.	First.	High.	Low.	Last.	Net Ch'ge.	Closing Bid.	Ask.
14⅝	10	200	Ajax Rubber	10¾	10¾	10⅝	10⅝	— ⅛	10⅝	10¾
1	1	500	Alaska Juneau	1⅛	1⅛	1⅛	1⅛		1	1⅛
80	62½	100	Allied Chem. & Dye (4)	70¾	70¾	70¾	70¾	+ ⅝	70¾	71
51¾	39⅞	100	Allis-Chalmers Mfg. (4)	41	41	41	41		40	40⅝
36⅝	15½	300	Am. Agricult. Chemical	19¼	19¾	19⅜	19⅜		19	19¼
65⅞	35¾	200	Am. Agricult. Chem. pf.	46	46	45¾	45¾	+ ¾	44½	45¾
85¾	70¾	100	Am. Brake Shoe & F. (5)	73½	73½	73½	73½	+ 2	73½	75
106	73⅞	16,400	Am. Can (5)	99¼	99¾	98¾	99¾	+ ¼	99¼	99¾
115	106¾	100	Am. Can pf. (7)	110	110	110	110		109½	110
25⅝	22	100	Am. Chain, Class A	23¼	23¾	23¼	23¾	+ ¼	23	23¾
11	5⅜	200	Am. Chicle	10¾	10¾	10½	10¾	+ ⅛	10¼	10¾
92⅜	69⅜	100	Am. Cotton Oil	87½	90	87½	89	+ 1½	87½	90
7⅝	5	200	Am. Druggist Syndicate	5½	5¾	5½	5⅝		5	5¾
15⅜	8	500	Am. Hide & Leather	8	8¼		8⅞		8½	9
74⅜	40¾	2,300	Am. Hide & Leather pf.	43	43	40¾	41⅞	+ 2¼	39¾	40¾
111¼	90	1,100	Am. Ice (7)	99	101¼	99	100½	+ 2⅛	99¾	100½
85	69	100	Am. International	23	24	23	23½	+ ⅛	22	23½
106⅜	85¾	6,300	Am. Locomotive (10)	140⅞	143	140	142¾	+ 1⅝	142	142¾
101	97	100	Am. Rolling Mill pf. (7)	99	99	99	99		98	99½
7⅝	6¼	1,000	Am. Safety Razor (20c)	6¾	6¾	6¾	6¾		6¾	6¾
21⅜	14	700	Am. Ship & Commerce	14⅛	14⅝	14⅛	14⅝	+ ⅛	14	14⅜
61¾	53	2,100	Am. Smelting & Refining	60⅝	60⅝	60	60¼		60	60⅛
102¾	96¾	100	Am. Smelt. & Ref. pf. (7)	97¾	97¾	97½	97½	+ ⅜	97½	98
40¾	34½	700	Am. Steel Foundries (3)	37	37¾	36¾	37	+ ¾	36¾	37
105¾	100	100	Am. Steel Foundries pf. (7)	102	102	102	102		102	102
85	69	300	Am. Sugar Refining	72	72	72	72		72	74
30⅜	24¼	100	Am. Sumatra Tobacco	25	25	25	25		24½	26
125¾	121¼	2,200	Am. Telephone & Tel. (9)	123⅝	123¾	123⅜	123½	+ ⅛	123⅜	123¾
158¾	140	100	Am. Tobacco, Class B (12)	144⅞	144⅞	144⅞	144⅞		144⅞	146
105¾	101	300	Am. Tobacco pf. (6)	102⅝	102⅝	102⅝	102⅝		102⅝	103
44⅞	27¼	1,900	Am. Water Works & Elec.	40¾	43¾	40¾	43¾	+ 2½	43¾	43¾
82¾	45¾	500	Am. W. & E. pf. opt. (1)	61	61⅞	60	61⅞	+ 2⅞	61⅜	62
106⅜	85¾	300	Am. Woolen (7)		90¼	90	89½	+ 2	90¼	91
111⅝	101⅜	400	Am. Woolen pf. (7)	101¼	101¾	101¼	101¾	+ ⅜	101½	102
53⅛	43⅜	2,400	Anaconda Copper (8)	44⅜	45⅞	44⅜	45		44⅞	45
42	32½	100	Ann Arbor pf.	35½	36½	35½	36½	+ 1	36	37½
15⅝	12	200	Arnold, Constable & Co.	13¾	13¾	13¾	13¾		13¾	14
69	62¾	500	Associated Dry Goods (6)	75	76	75	75¾	+ ¼	75¾	75¾
105¼	97⅝	2,000	Atch., Topeka & S. F. (6)	100¼	101	100¼	100¾	+ ⅛	100¾	101
90⅜	87⅞	500	Atch., Top. & S. F. pf. (5)	88½	88¾	88½	88¾		88½	89
3¼	1⅞	200	Atlanta, Birm. & At.	2	2	2	2		2	2
127	110¾	500	Atlantic Coast Line (7)	114½	115	114	115	+ ½	114½	115
2⅝	1⅝	500	Atlantic Fruit Certificates	2	2	2	2		1⅞	2
8¼	5¼	1,100	Atlantic, Gulf & West I.	17⅜	17⅝	17⅜	17⅝	+ ⅛	17⅜	17⅝
27	12⅜	150	Atlantic, Gulf & W. I. pf.	14½	14½	14½	14½	+ ⅛	14	15
177	130	100	Atlas Powder (12)	163	163	163	163	+ 3	160	165½
144¼	123⅜	29,500	Baldwin Locomotive (7)	129⅝	132⅜	129⅝	132	+ 2¾	130	132⅜
36⅜	40⅜	3,800	Baltimore & Ohio	39	40	39	40¼	+ ¾	40¼	40¾
22	14	100	Barnsdall, Class B	14	14	14	14		14	15
⅝	⅜	200	Batopilas Mining							½
70	50⅝	5,500	Bethlehem Steel (5)	52¾	53⅝	51¾	52⅝	+ ⅛	52⅜	52¾
97½	90¾	100	Bethlehem Stl. pf. new (7)	90¾	90¾	90¾	90¾	+ ⅛	90	91
98	94¾	100	Blumenthal pf. (7)	94½	94½	94½	94½		92	100
121¾	104¾	700	Brooklyn Union Elec. (8)	106	106	107½	106	+ ¼	107½	107¾
16¼	1¼	100	Brooklyn Rapid Transit	2⅜	2¼	2⅜	2⅜		2⅜	2⅝
13	1⅜	100	Brk. Rpd. Tr. cfs. of dep.	2⅜	2⅜	2⅜	2⅜		2⅜	2⅝
128	103¾	100	Brooklyn Union Gas (8)	109¾	110	109¾	109¾		105	111
144¾	134½	200	Burns Brothers (10)	136¾	136¾	136	136	— ¾	135¼	135¾
48	33	400	Burns Bros. Class A (2)	35¾	35¾	35¼	35¾		35¾	36
7⅝	4¼	1,000	Butte Copper & Zinc (50c)	7⅛	7⅜	7⅛	7⅜	+ ⅛	7⅛	7⅜
37⅞	20¾	800	Butte & Superior (2)	22¾	23¾	22¾	23¾	+ 1	22	23
9½	3¾	400	Caddo Cent. O. & R.	4¾	4¾	4	4		4	4
87	79½	100	California Packing (6)	81	81	81	81	— ¼	81¼	81¾
117⅜	66¼	36,800	California Petroleum (7)	114⅜	118	113⅝	115⅝	+ 1⅝	115⅜	115⅝
110¾	94¾	100	California Pet. pf. (7)	108	108¼	108	108¼	— ¼	108½	108
12⅝	6	1,000	Callahan Zinc Lead	7⅛	7⅜	7⅛	7⅜		7⅛	7⅜
160	140¾	1,500	Canadian Pacific (10)	152¾	152¾	152	152¾	— ⅛	152½	152¾
46¾	20	2,500	Central Leather Co.	26¾	26¾	25¼	25½	— 1⅜	25¾	25⅞
79¾	62⅜	1,800	Central Leather Co. pf.	65	65	62⅞	62⅞	— 2	62½	63
50¾	41¾	100	Cerro de Pasco Copper (1)	42½	43	42½	43		43	43¼
76	58⅜	1,500	Chandler Motor Car (4)	60¾	61¼	60¾	61¼	+ 1⅜	61¼	61⅝
76⅜	62	100	Chesapeake & Ohio (4)	65¾	65¾	65¼	65¾	+ ⅛	65¼	65¾
104⅞	100⅜	300	Ches. & Ohio pf. (6½)	102¼	102¼	102¼	102¼	+ ⅛	102¼	102¾
25⅝	22	700	Chicago & Eastern Illinois	35½	35¾	33¾	33¾		33½	33¾
11	5⅜	100	Chicago Great Western	5¾	5¾	5¾	5¾		5¾	5¾
9⅜	6⅜	200	Chicago Great Wn. pf.	11¼	11¼	11¼	11¼	+ ⅛	11¼	11½
7⅝	5	900	Chicago, Milw. St. P.	21¾	21¾	21	21	— ¼	21	21⅜
15⅜	8	500	Chicago, Milw. St. P. pf.	37¾	37¾	37	37	+ ¼	36¾	37
74⅜	40¾	900	Chicago & Northwn. (5)	77¾	77¾	77¾	77¾	+ ¼	77	77½
111¼	90	300	Chicago Pneum. Tool (5)	79¾	79¾	79¾	79¾	+ 1	79¾	80
53⅛	43⅜	1,300	Chicago, R. I. & Pacific	29	29	28¾	28¾		28¾	28¾
85¾	22	1,500	Chicago, R. I. & P. pf. (7)	88	88¾	88	88½	+ ½	88¾	88¾
21⅜	14	1,600	Chile Copper (2½)	26¼	26¾	26¼	26¾	+ ½	26⅞	26⅞
76¾	64		Chino Copper		22¼	22	22		22	22¾
82⅜	72⅝	400	Cluett-Peabody (5)	68	68	68	68½	+ 1½	68	68¾
35⅜	25¾	1,500	Coca-Cola (7)	80	80	80	79¾	— ¼	79½	80
		2,100	Colorado Fuel & Iron	33¼	33¾	33	33	— ¼	33	33⅛
		100	Colorado & Southern (3)	34¼	34¾	34¼	34¾	+ ½	34	34⅜
		700	Col. Gas & Elec. new	24¾	24½	24	24		24	24⅜
		200	Col. Gas & Elect. (7.80)	102	102	102	102		102	104
		1,800	Columbia Graphophone		1⅜	1¼	1⅜		1¼	1¼
		100	Columbia Graph. pf.	3	3	4¼	4¼	— ⅛	3	4
		100	Comp.-Tab.-Recording (5)	73	73	73	73	— 1	73	74
		600	Consolidated Cigar	25	26	25	26	+ 1	26	27
		1,900	Consolidated Gas (5)	61¾	62½	61¾	62½	+ ⅝	62	62¾
		900	Consolidated Textile	10	10¼	10	10¼		10¼	10¾
		2,100	Continental Can (3)	46¾	46¾	46	46¾	— ⅛	46¾	46¾
		200	Continental Can pf. (7)	106	106	106	106	— 1	102	106½
		200	Continental Motors	8¾	8¾	8¾	8¾	— ⅛	8¾	8¾
		1,000	Corn Prod. Ref. (8)	180¾	180¾	180¾	180¾	— ¾	180¾	180¾
		2,800	Coaden & Co. (4)	47¾	47¾	47¾	47¾		47¾	47¾
		4,700	Crucible Steel	72¾	72¾	71¾	72¾	+ ¾	72¾	72¾
		400	Cuban-Am. Sugar	16¾	16¾	16¾	16¾		16¾	16¾
		100	Cuba Cane Sugar	14¼	14¼	14¼	14¼	+ ¼	14	14¼
		600	Cuba Cane Sugar pf.	52½	52⅝	52½	52⅞		52¼	52⅝
		200	Cuban Dom. Sugar	7¾	7¾	7¾	7¾		7¾	8
		300	Cuyamel Fruit (1)	63	63	62¾	63		63	63¾
		7,000	Davison Chemical	27¾	28	27½	28	+ ¼	27¾	28
		500	Detroit Edison Co. (8)	103¾	105¼	103¾	105¼	+ 1½	103¾	104
		2,100	Dome Mines (2)	35	39¼	35	38½	+ 1⅞	38	38⅝
		2,500	Du Pont de N. ex div. (6)	126	127	125¾	126¾	+ ¾	126½	126
		100	Du Pont de Nem. deb. (6)	85	85	85	85		84½	87¼
		300	Eastman Kodak (17½)	107¾	107¾	107¼	107¼	— ½	106¾	108
		1,500	Elec. Stor. Bat. (14⅔)	61	61¾	60	61¾	+ 2⅞	61¾	62
		500	Erie	11¾	11⅞	11¾	11⅞	+ ⅛	11¾	11⅞
		1,400	Erie 1st pf.	18¾	18¾	18¾	18¾		18½	18¾
		200	Erie 2d pf.	13	13¾	13	13¾	+ ¼	12¾	13¾
		900	Fam. Players-Lasky (8)	78¾	79¾	78¾	79	+ ¼	78¾	79
		300	Fam. Players-Lasky pf. (8)	90	92¼	91	91		91¾	93
		400	Fed. Min. & Smelting	5	5	5	5	— ¼	5	7
		1,400	Fed. Min. & S. pf. (7)	35¾	36¾	35	36¾	+ 1¼	36	36¼
		400	Fifth Ave. Bus (64c)	6¼	6¼	6¼	6¼		6¼	6¾
		1,200	Fisher Body (10)	153	163¾	153	163	+13	161	162
		700	Fisk Rubber	11¾	11¾	11¾	11¾		11¾	11¾
		300	Fleischmann & Co. (†5)	43¾	44¼	43¾	44¼	+ ¼	44	45
		800	Freeport-Texas	13⅝	13⅝	13⅝	13⅝		13⅝	14
		300	Gen. Am. Tank Car (3)	55	56¾	55	56¼	

New 21st Edition

STANDARD OIL BOOKLET

This Booklet contains description of properties, annual reports for 1922, dividend rates, price ranges, and other important information relative to each of these companies.

Copy mailed free on request for S-3

CARL H. PFORZHEIMER & CO.
Dealers in Standard Oil Securities
25 Broad Street New York
Phones: Broad 4860-1-2-3-4

RIGHTS
Niagara Falls Pr. Rts.
Phila. Electric Rights
Wash. Water Pr. Rts.
Detroit Edison Rights
Marland Oil Rights
Phillips Pete. Wrnts.

SCRIPS
M. K. T. Bond Scrip
M. K. T. Stock Scrip
All Reorg. Scrips
SPECIALISTS IN RIGHTS AND SCRIPS

McDONNELL & Co.
Members New York Stock Exchange
120 Broadway Tel. Rector 7600

Bonds For Conservative Investment

Utility
Railroad
Industrial
Municipal
Government

Clark Williams & Co.
Investment Securities
160 Broadway
New York
Telephones: Cortland 3694-3695

Oklahoma Gas & Electric Company

First & Refunding 6% Gold Bonds

Due February 1, 1941

Price 94½ and int. Yielding over 6½%

Rutter & Co.
14 Wall Street
New York

Bonds

Railroad
Equipment Municipal
Industrial
Public Utility

BARSTOW & Co.
Members New York Stock Exchange
115 Exchange Place, New York
Telephone Bowling Green 8680

BONDS ON STOCK EXCHANGE

TUESDAY, JUNE 5, 1923.

	1923.	1922.	1921.	1920.	1919.
Day's sales:					
U. S. Government bonds	$1,626,000	$2,540,650	$18,804,500	$15,383,950	$10,952,550
Other domestic bonds	3,894,500	6,959,500	2,358,600	1,853,000	2,466,000
Foreign bonds	1,783,000	2,261,500	1,919,000	1,369,000	854,000
Total all bonds	$7,303,500	$11,761,650	$22,882,100	$18,605,950	$14,272,550
Year to date:					
U. S. Government bonds	$376,081,760	$887,595,805	$804,660,080	$1,380,329,550	$1,050,856,000
Other domestic bonds	756,829,100	884,627,200	373,099,900	263,194,000	247,447,489
Foreign bonds	223,007,900	290,074,800	131,623,700	134,887,300	159,091,500
Total all bonds	$1,355,918,760	$2,062,297,805	$1,309,383,680	$1,778,910,850	$1,457,394,989

UNITED STATES GOVERNMENT LOANS.

Range Since Date of Issue High.	Date.	Low.	Date.	Range Today High.	Low.	Sales.	Issue.	Open.	High.	Low.	Last.	Net Chge.	Closing Bid.	Asked.	Yield
102.1	Oct. 19,'22	99.1	June 2,'21	101.30	100.16	107	Liberty 3½s, 1932-47	100.20	100.22	100.19	100.19	-.3	100.20	100.24	3.46
102.25	Oct. 19,'22	99.4	July 11,'21	101.22	100.17	1	Liberty 3½s, registered	100.21	100.21	100.21	100.21	+.4			
101.25	July 22,'22	93.00	May 15,'20	94.30			Lib. 1st cv. 4s, 1932-47						98.4	98.15	4.14
101.10	July 24,'22	93.28	May 15,'20	98.13	97.8		Lib. 1st cv. 4s, registered								
100.25	July 22,'22	91.12	May 20,'20	98.28	98.12		Lib. 2d 4s, 1927-42						98.6	98.11	4.12
100.16	July 14,'22	91.12	May 21,'20	98.19	98.19		Lib. 2d 4s, registered								
102.20	July 16,'22	90.00	June 7,'20	100.00	97.8		Lib. 1st 2d cv. 4½s, 32-47						97.16	98.24	
101.25	July 13,'22	94.00	May 21,'20	97.6	96.22	56	Lib. 1st cv. 4¼s, 1932-47	96.7	96.30	96.7	96.10	-.3	96.9	96.11	4.36
101.14	July 24,'22	94.00	July 30,'20	98.26	99.20		Lib. 1st cv. 4¼s, reg.								
101.00	July 24,'22	91.12	May 20,'20	98.2	96.24	461	Lib. 2d cv 4¼s, 1927-42	96.7	96.11	96.8	96.9		96.8	96.10	4.36
100.29	July 22,'22	93.16	Dec. 22,'20	94.30	96.21	33½	Lib. 2d cv. 4¼s, reg.	96.10	96.10	96.8	96.7	-.2			
101.00	July 24,'22	95.20	Dec. 10,'20	96.6	97.26	282	Lib. 1st cv. 4¼s, 1932-47	96.24	96.24	96.24	96.24	-.3	96.24	96.26	4.53
100.27	July 20,'22	92.12	May 19,'20	98.1	97.17	7	Lib. 3d 4¼s, registered	96.24	96.24	96.24	96.24	+.4			
101.27	July 27,'22	92.00	May 20,'20	98.6	96.27	442½	Lib. 4th 4¼s, 1933-38	96.11	96.12	96.10	96.11	-.1	96.11	96.13	4.40
101.20	July 16,'23	93.12	May 20,'20	98.09	98.28	41	Lib. 4th 4¼s, registered	96.9	96.9	96.9	96.9	-.1			
100.4	Oct. 19,'22	98.1	Mar. 27,'23	100.1	99.1	193	Treasury 4¼s, 1947-52	99.21	99.21	99.19	99.19	+.1	99.19	99.21	4.28
100.00	Feb. 14,'23	98.20	Apr. 25,'23	100.00	98.20		Treasury 4¼s, reg.								

Beginning March 22, the Stock Exchange officially quotes Liberty bonds in units and fractions, the fractions being 32ds of a unit, and the quotations after the decimal point representing one or more 32ds. In the above table, therefore, the figures of highest and lowest prices during 1923 and since date of issue are reduced to the form now used in the Stock Exchange quotations.

FOREIGN BONDS.

Argentine 5s, 1945 99 3/4
Argentine 6s, temp 7s, 1927 99 3/4 100 1/4
Chinese Ry 5s, 1937 46 46 1/4
City Bergen 5s, 1945 110
City Bordeaux 6s, 1934 100 1/4 81 1/4 81 1/4
City Christiana 5s, 1945 110
City Copenhagen 5½s, 1944 92 1/2
City Greater Prague 7½s, 1952 82 1/4 82 1/4 81 1/4
City Lyons 6s, 1934 81 1/4 88
City Marseilles 6s, 1934 88 1/4
City Montevideo 8 f 7s, 1952 101
City Rio de Janeiro 8 f 8s, 1946 94 1/4
City Solesons 6s, 1936 82 1/4
City Zurich 8s, 1945 110 110 1/4
Czechoslovak Rep 8s, 1951 96
Dutch E Ind 5½s, 1953 tr rcts 96 1/4
Dutch E Ind 6 f 5½s, 1953 tr rcts 96
Danish Munic 8 f 8s, 1946 series A 107 1/4 107 1/4
Danish Munic 8 f 8s, 1946 series B 107 1/4
Dept of the Seine temp 7s, 1942 80 1/4 80 1/4
Dom Rep 6½s, 1942 int ctfs 87 88
Dom Rep 5½s, 1942 99
Dom of Can 5s, 1925 100
5½s, 1929 101 1/4
6s, 1931 100 1/4
Dom of Can 5s, 1926 96
5s, 1927 95 7/8
5s, 1928 96
5s, 1929 96 1/8
5s, 1930 96 1/4
5s, 1931 95 7/8
5s, 1932 96
5s, 1933 96 1/8
5s, 1934 96 1/4
5s, 1935 96 1/4
5s, 1936 96 1/4
5s, 1937 96 1/4
5s, 1938 96 1/4
5s, 1939 96 1/4
5s, 1940 96 1/4
5s, 1941 96 1/4
5s, 1944 96 1/4
French Gov 7½s, 1941 92
6½s, 1925 after loan 96
2d series after loan 93 1/4
Oriental Dev deb 6s, 1953, int ctfs 92 1/4
Jurgens (Ant) U M Wks 6s, 1947, int rcts 85 3/4
King Belgium 6s, 1925 97
7½s, 1945 102
101 1/4
102 1/4
102 1/4
102 1/4
102 1/4
102 1/4
102 1/4
102 1/4
King Belgium 8s, 1941 102
101 1/4
102
101 1/4
101 1/4
King Denmark 6s, 1942 98 1/4
98 1/4
98 1/4
King Norway 5 f 6s, 1952, int ctfs 92 1/4
92 1/4
98 1/4
98 1/4
98

Buffalo, Rochester & Pitts. 4½s
Baltimore & Ohio 1st 4s
C., C., C. & St. Louis general 4s
Chicago Northwestern ext. 4s
Detroit River Tunnel 4½s
New Haven" 3½s, 4s, 6s & 7s
Pitts., Cinn., C. & St. L. 3½s, 4s, 4½s
Railroad Securities Co. 4s
Wheeling & Lake Erie conv. 4s
New York & Harlem Stock

Registered Bonds—All Issues

Specialists in
"Baby" Bonds
$100 & $500 pieces
All Issues

Hartshorne & Battelle
Members New York Stock Exchange
25 Broad St. New York
TELEPHONE BROAD 7740.

BONDS FOR INVESTMENT

CALLAWAY FISH & CO.
Members N.Y. Stock Exchange
37 WALL STREET
NEW YORK

SECURITIES FOR INVESTMENT

Railroad
Public Utility
Industrial

LOW, DIXON & Co. — Farmers Loan and Trust Co. Building, 22 William St. Whitehall 1110
Members N.Y. Stock Exchange

We Specialize in
New York City BONDS
New York State BONDS
Federal Land Bank Farm Loan BONDS
Inquiries Invited
Quotation sheet mailed upon request
Bull & Eldredge
Members New York Stock Exchange
20 Broad Street
New York
Telephone RECTOR 8460

We recommend the sale of
Colo. & So. Ref. 4½s, '35
Market about 84
and the purchase of
R.I., Ark. & La. 1st 4½s, '34
Market about 77

This is No. 63 of the series of exchanges we are recommending. This concludes our present series. Our Consulting Service can suggest profitable exchanges for you.

Letter on request.

Paul Plunkett & Co.
Financial Counsel
National City Building
31 East 42 Street

WIDE FLUCTUATION IN PAPER MARKS

Flurry Interpreted Here as Conflict Between the Reichsbank and Speculators.

LOSSES HERE ARE LIGHT

Number of Traders in Berlin Believed to Have Been Punished Severely, However.

Bankers and foreign exchange dealers were surprised yesterday by wide fluctuation in the price of German paper marks, interpreted here as a conflict between the Reichsbank and speculators. A number of speculators in Germany were believed to have been punished severely, although dealings in the local market were so light that losses here were moderate.

While no statement was received yesterday from Government banking authorities in Berlin, considerable color was lent to the interpretation of New York foreign exchange dealers by repeated efforts of the German Government to keep speculators out of paper mark dealings.

At the opening of the market in Berlin the quotation on paper marks was 66,100 marks to the dollar, or 15⅛ ten-thousandths of a cent. A number of sales were made at that level. The German Reichsbank at the height of this trading posted its offering price of 62,500 marks to the dollar or 16 ten-thousandths of a cent. Caught by this pinch, professional sellers of marks were driven to cover, their losses per mark ranging from fractions to nearly a point. The Reichsbank was unable to hold the price at the higher level and around mid-day the quotation began to ease, marks slipping eventually to 68,750 to the dollar, or 14½ ten-thousands of a cent.

The move of the Reichsbank had little effect on trading in New York. Sellers at the opening declined to buy back marks at the higher level and waited until after the flurry in Berlin before they entered the market on an active scale. By doing so they were able to buy back marks, thus covering their short commitments, at prices moderately below the posted price of early trading.

Another explanation of the Reichsbank's activity was to the effect that the German bank was again seeking to stabilize the mark. The point at which it was attempted to insert the "peg" was at 15 ten-thousands of a cent, or 66,670 marks to the dollar. Buying of this character came after the Reichsbank had posted its higher figure and it had been broken down. Buying on a large scale was done by a New York house which is in touch with Governmentals affairs in Germany.

P. M. R. TO VOTE ON DIVIDEND

Directors to Consider Payment on Common Stock.

Resumption of the dividend on the common stock of the Pere Marquette Railway Company will be one of the subjects under consideration at the regular meeting of the Directors to be held today, according to reports in the financial district yesterday. But, according to the same authorities, there is no assurance that the dividend will be voted.

The present Pere Marquette company took charge of the road after a reorganization on April 1, 1917. Since that time the payment of dividends on prior preference stock has been paid, and the dividend on the cumulative preferred stock has been cleared up as well, but no payment has been made on the common stock.

No Change in Stutz Control.

There will be no change in the management of the Stutz Motor Car Co., of America, according to E. V. R. Thayer, Chairman of the Board of Directors. Charles M. Schwab and his associates control the company, and it is said, they do not contemplate merging the property with any other company. Mr Thayer has just returned from an inspection trip of the property, Mr Schwab being a member of the party.

EQUIPMENT BONDS.

(Quoted on a Percentage Basis.)

Name	Maturity	Rate	Bid	Asked.
Atlan Coast Line	1924-35	6	5.60	5.55
Do	1924-36	6½	6.50	5.25
Balt & Ohio	1924-35	6	5.55	5.45
Do	1923-38	4½,5	5.65	5.35
Bethlehem Steel	1923-30	7	6.75	6.00
Buff, R & Pitts.	1923-38	4½,5,6	5.50	5.20
Canadian Pacific	1923-32	4½,6	5.50	5.20
Cent RR of N J.	1924-35	6	5.60	5.35
Ches. & Ohio	1924-35	6	5.80	5.40
Do	1923-38	4½,5	5.60	5.30
Chi. Bur & Quincy	1924-35	6	5.60	5.30
Chi & Nor'west'n.	1924-35	6	5.65	5.40
Do	1925-38	6½	5.50	5.25
Chi, Mil & St. P.	1924-35	6	6.15	5.70
Do	1923-38	5,5½	6.05	5.65
Chi, R I & Pac.	1923-28	4½,5	5.85	5.20
Do	1924-38	6	5.75	5.45
C, C, C & St L.	1923-25	6	5.75	5.40
Delaw & Hud.	1924-35	6	5.65	5.35
Erie Railroad	1923-28	4½,5,6	6.25	5.60
Gt Northern Ry.	1923-38	6	5.65	5.25
Illinois Central	1923-38	4½,5	5.60	5.30
Do	1924-35	6	5.70	5.40
Do	1925-36	6½,7	5.55	5.25
Louisv & Nash.	1923-37	6	5.65	5.40
Do	1923-37	4½,6½	5.85	5.25
Do	1924-35	6	5.70	5.40
Do	1923-35	7	5.60	5.30
N Y, N H & H.	1923-32	4½,5,6,7	6.90	6.10
Norfolk & West.	1923-32	4½	5.85	5.00
Northern Pac.	1923-33	4½,7	5.50	5.25
Pacific Fruit Ex.	1923-35	7	5.50	5.25
Penn. R. R.	1924-38	5,6	5.60	5.15
Pere Marquette	1924-35	6	5.85	5.45
Pitts. & L. Erie.	1923-35	6½	5.50	5.20
Reading Co.	1923-37	4½,5	5.85	5.10
Seaboard Air Li.	1923-37	4½,5,5½,6	6.85	5.70
Southern Pac.	1923-29	4½	5.60	5.20
Do	1924-35	6	5.55	5.20
Do	1923-35	7	5.45	5.20
Southern Ry	1923-37	4½,5,5½	5.65	5.30
Do	1924-35	6	5.80	5.40
St. L-San Fran.	1924-35	6	5.85	5.50
Do	1923-37	6	5.75	5.40
Union Pacific	1924-35	7	5.40	5.20
Virginian Ry.	1923-34	6	5.85	5.45
Wabash RR	1924-35	6	6.20	5.70
Wheel & L. Erie.	1924-35	6	6.25	5.75

SHORT TERM NOTES.

Security	Rate.	Due.	Bid.	Ask.	Y'ld.
Alum. Co., Am.	7	Nov., 1925	103¼	108¾	5.56
Alum. Co., Am.	6	Oct., 1932	105¾	106	6.30
Am. Cot. Oil	5	Sep. 2, '24	99¾	99	
Am. Sum. Tob.	7½	June, 1925	98	100	7.50
Am. T. & T.	6	Feb., 1924	100¾	100¾	4.95
Am. Thread	6	Dec., 1928	101½	102	5.58
Anac. Cop. Co.	6	Jan., 1929	101¾	101⅝	5.69
Anac. Cop. Co.	6	Feb., 1953	97	97¼	6.18
Anac. Cop. Co.	7	Feb., 1925	101¼	101¾	6.84
Anglo-American Oil Co., Ltd.	7½	Apr., 1925	102¾	103	5.95
B. & O. R. R.	6	Apr., 1924	100¾	100¾	5.50
Bell Tel., Can.	7	Apr., 1925	102¾	102¾	5.66
Bell Tel. of Pa.	5	Jan., 1948	97¾	97¾	6.16
Beth. Steel	6	Jan., 1940	99½	99¾	6.06
Can. Nor. Ry.	6½	Dec., 1924	100¼	100¾	5.20
Braden Cop. M.	8	Feb., 1931	99	99¾	8.15
Cent. Agguir.	8	Feb., 1927	97¾	98	8.40
Central Leather 1st/lien	5	Apr., 1925	98¾	98¾	5.65
Empire G. & F. (Emp. Coke)	7	May, 1926	98¾	98¾	7.18
Federal Sugar	6	May, 1933	92¾	93½	6.15
Mocking Val.	8	Mar., 1924	100¾	100¾	5.30
N. C. Term.	6	Nov 15, '23	100¾	100¾	5.00
Kan. City So.	5	Feb., 1950	105¾	106¼	6.15
Nat. Leather	8	Nov. 15, '23	100	100¾	7.90
Nam. R. Co.	8	Oct. 15, '23	100¾	100¾	4.84
Sinel. Cr. Oil	8	Feb. 15, '26	98¾	99	8.30
Sloss Sh. Steel & I.	7	Aug. 15, '29	97¾	98	6.17
Solvay Co.	5	Oct., 1927	104¾	105¾	5.07
St. L. U. D.	5½	Dec. 15, '23	100¾	100¾	4.96
Sun Oil Co.	7	Oct., 1925	91¾	92¾	6.15
U. S. of N. Y.	6½	May, 1933	106¾	107	5.85
U. S. Rubber	5	Jan., 1947	87¾	88	6.03
Vacuum Oil	7	Apr., 1936	100¾	107	6.15
Westinghouse El. & Mfg.	7	May, 1931	106¾	107	5.84

MARKET AVERAGES.

STOCKS.

YESTERDAY'S RANGE.

	High.	Low.	Last.	Chge.
25 railroads	61.47	61.13	61.30	+.31
25 industrials	109.25	108.25	108.91	+.37
50 stocks	85.41	84.74	85.10	+.36

DAILY RANGE OF 50 STOCKS.

	High.	Low.	Last.	Chge.
June 4	85.10	84.40	84.81	+.26
June 2	84.98	83.98	84.55	+.09
June 1	85.99	86.10	84.46	-1.62
May 31	86.07	85.84	86.10	+.09
May 30	Holiday			
May 29	86.45	85.80	86.08	+.34

MONTHLY RANGE OF STOCKS.

June.	High.		Low.		Last.
*1923	85.69	June 1	82.86	June 6	85.10
1922	81.23	June 2	75.82	June 16	79.72
1921	82.34	June 3	68.35	June 21	82.03
1920	80.52	June 10	80.00	June 5	82.12
1919	83.50	June 6	82.55	June 16	87.06

YEARLY RANGE OF 50 STOCKS.

*1923	92.83	Mar. 9	81.39	May 22	85.10
†1922	81.80	May 29	66.16	Jan. 10	80.07

Full Years.

1922	82.06	Oct. 28	66.16	Jan. 10	82.59
1921	73.18	May 6	68.35	June 21	82.03
1920	84.07	Apr. 9	67.20	Dec. 22	67.80
1919	98.47	Oct. 31	80.78	Jan. 3	84.01
1918	90.16	Nov. 12	84.12	Jan. 15	79.39

DOMESTIC BONDS.

YESTERDAY'S CLOSE.

		Net Change— Day.	Month.	Year.
40 issues	78.65	—.05	+.02	—2.30

DAILY RANGE OF DOMESTIC BONDS.

June 4	77.71	—.01	May 30	Holiday	
June 2	77.76	—.03	May 29	77.86	—.06
June 1	77.75	—.19	May 28	78.02	—.04
May 31	77.85	—.03	May 26	78.06	+.03

YEARLY RANGE OF 40 BONDS.

*1923	78.40	Feb. 14	76.04	Mar. 7	77.68
†1923	80.68	May 2	78.01	May 3	79.96

Full Years.

1922	82.54	Aug. 22	76.01	Jan. 3	79.12
1921	78.31	Nov. 20	67.36	June 20	75.27
1920	78.14	Oct. 21	65.57	May 21	66.66
1919	79.05	June 2	71.06	Dec. 7	72.00
1918	82.36	Nov. 12	75.65	Sep. 27	79.79

FOREIGN BONDS.

YESTERDAY'S CLOSE.

		Net Change— Day.	Week.	Month.
10 Govt. issues	100.86	+.10	+.45	+.70

DAILY RANGE 10 FOREIGN BONDS.

June 4	100.86	+.25	May 29	100.51	+.05
June 2	100.61	+.05	May 28	100.46	+.03
June 1	100.56	...	May 26	100.43	—.19
May 31	100.56	+.05	May 25	100.53	+.19
May 30	Holiday.		May 24	100.34	—.02

YEARLY RANGE 10 FOREIGN BONDS.

	High.		Low.		Last.
*1923	100.96	June 5	96.02	Jan. 30	100.96

*To date. †To corresponding date last year.

PAYS 4½% ON SAVINGS.

Williamsburg Bank, Brooklyn, Announces Increased Interest Rate.

Following a meeting of the trustees of the Williamsburgh Savings Bank, 175 Broadway, Brooklyn, yesterday, it was announced that the rate of interest paid to depositors had been increased from 4 to 4½ per cent., and that interest on deposits will be paid and compounded quarterly instead of semi-annually, as in the past. The first payment at the new rate will be on July 1 for the half year ending at that time.

The Williamsburgh Savings Bank has deposits amounting to more than $114,000,000. Its surplus fund has almost reached $20,000,000. The trustees also voted to open the bank at 9 A. M. instead of 10 A. M. daily.

"Too much credit cannot be given to trustees of savings banks," said Colonel Andrew D. Baird, President of the bank. "They are men of big affairs who unselfishly and whole-heartedly devote their time without pay to our type of institution. In giving to the savings banks the benefit of their broad business knowledge and financial skill, often at considerable personal sacrifice, these men are rendering a public service of almost incalculable value."

METAL MARKET REPORT.

These prices were quoted on the local Metal Exchange yesterday:

	Yesterday. Bid.	Asked.	Tuesday. Bid.	Asked.
Antimony	$6.90	$7.10	$7.00	$7.12½
Quicksilver	68.00		68.00	
Aluminium	26.50	27.50	26.50	27.50
Iron, No. 2X silicon	33.25		33.25	

Electrolytic copper was quoted at .14⅝ on the New York Metal Exchange.

London quotations were:

	Yesterday. £	s.	d.	Tuesday. £	s.	d.
Copper, spot	66	15	0	67	7	6
Copper, futures	67	7	6	68	0	0
Tin, spot	197	15	0	197	6	6
Tin, futures	197	15	0	197	5	0
Spelter, spot	30	15	0	31	0	0
Spelter, futures	30	7	6	30	0	0
Lead, spot	25	15	0	25	15	0
Lead, futures	25	2	6	25	0	0

PUBLIC UTILITIES.

	Bid.	Asked.
Adirondack Power & Light	21	23
Adirondack Power & Light pf.	95	97
American Gas & Electric	38	40
American Gas & Electric pf.	40½	41¾
American Light & Traction	120	122
American Light & Traction pf.	90	92
American Power & Light	166	169
American Power & Light pf.	80	83
American Public Utilities	40	45
American Public Utilities pf.	48	54
Appalachian Power	33	35
Appalachian Power, new pf.	81	84
Arkansas Light & Power	23	27
Carolina Power & Light	62	65
Cities Service	154	156
Cities Service pf.	67¾	68¼
Cities Service pf. B	65¾	66¼
Cities Service, bankers' shares	15⅝	16¼
Colorado Power	21	22
Columbus Electric & Power	104	
Columbia Elec. & Powr. 1st pf.	103	
Columbus Elec. & Pow. 2d pf.	92	95
Commonwealth Power Corp. pf.	67¼	68¼
Commonwealth Pow., Ry & L.	32	33
Consumers Power pf.	85½	88
Connecticut Power pf.	94	
Eastern Texas Electric	104	84
Eastern Texas Electric pf.	81	84
El Paso Electric	132	137
Electric Bond & Share	97	98
Empire Gas & Fuel pf.	86	91
Federal Light & Traction	60	61¼
Federal Light & Traction pf.	67¼	70
General Gas & Electric pf. A	96	100
Galveston-Houston Electric	15	30
Galveston-Houston Electric pf.	42	52
Lehigh Power Sec.	23½	23¾
Mississippi River Power	22	24
Mississippi River Power pf.	80	83
National Power & Light	53¾	54
National Power & Light pf.	83¾	85
Northern Ohio Electric	12	13
Northern Ohio Electric pf.	30	32
Northern Ontario L. & P.	22	24
Northern Ontario L. & P. pf.	70	72
Northern States Power	94	96
Northern States Power pf.	91	
Northern Texas Electric	71	74
Northern Texas Electric pf.	73	75
Oklahoma Gas & Electric pf.	90	94
Pacific Gas & Electric pf.	93½	93¾
Pennsylvania Edison pf.	100	103
Puget Sound Power & Light	47	49
Puget Sound P. & L. 6% pf.	80	83
Republic Railway & Light	15	16
Republic Railway & Light pf.	43	44
Southern California Edison	101¼	102¼
Southern California Edison pf.	114	115
Standard Gas & Electric	28	29
Standard Gas & Electric pf.	38	40
Tampa Electric Power	142	145
Tennessee Electric Power	14½	15½
Tennessee Electric Power 6% pf.	72	75
Tennessee Electric Power 2d pf.	46½	48½
Tennessee Electric Power 7% pf.	87½	91
United Light & Railway	150	155
United Light & Railway pf.	64	67
Western Power	23	24¼
Western Power pf.	79	80

BONDS.

Adirondack P. & L. 5s, 1950	99½	100¾
Am. Gas & Elec. 5s, 2014	94	95
Am. Power & Light 5s, 2016	92	93
Appalachian Power 1st 5s, 1941	87½	89
Cities Service deb. B	118	
Cities Service deb. C	92¾	
Cities Service deb. D	91¾	93¼
City Light & Trac. 5s, 1952	87	89
Columbus Elec. & Pow. 5s, 1947	99½	101¼
Cons. Cities E., P. & L. 5s, 1962	70	75
Col. Power 1st 5s, 1943	93¼	93½
Connecticut Power 5s, 1963	97	97
East. Texas Elec. 5s, 1942	86	89
El Paso Electric 6s, 1932	90	
Galveston-Houston 5s, 1954	82	85
General Gas & Elec. 7s, 1952	97	100
Houston Electric 1st 5s, 1925	97	99
Lehigh Power Sec. 6s, 1927	93	94
Mississippi River Power 5s, 1951	91	92½
Mississippi River Power 7s, 1938	100	94
Northern States Power 7s, 1941	90	92
Northern States Power 5s, 1926	99¾	100
Nebraska Power 1st 5s, 1947	85	90½
N. News & Hp. Ry. G.A.S. 5s, '44	75	80
Northern Texas Elec. 5s, 1940	82	85
Puget Sound P. & L. 7½s, 1941	104	
Savannah Elec. & P. 7½s, 1941	103¾	104¾
Seattle Electric 5s, 1929	93	94
South. California Edison 5s, 1939	96	97¼
South. California Edison 5s, 1944	100¾	101¾
Standard Gas & Electric 6s, 1935	87	90
Standard Gas & Electric 6s, 1946	86½	90
Tampa Electric 5s, 1933	92	
Utah Light & Traction 5s, 1944	103	104
Western States G. & E. 1st, 1941	93	94

FOREIGN EXCHANGE

Nervous Action of German Marks Discloses Attempt to Peg Rate—Continentals Higher.

The interesting development in the European exchanges yesterday was the erratic movement of the German mark, which dealers put down to fresh attempts to keep the rate "pegged," contrasted with the open market bid, and between which international bankers claim previous sellers for the decline were temporarily punished. First cables brought the rate for marks in Berlin at 66,100 for the dollar, or 15⅛ ten-thousandths of a cent, which was followed almost immediately by the offer of the Reichsbank of 62,500 for the dollar, or 16 10-100ths of a cent, but dealers here were unaware of any trades at this price, in fact initial dealings were reported around 63,750, or 14⅞ per unit. It is known that in one quarter of the district a large banking house was freely taking on marks around .15, which is believed to represent the level in the latest attempt to keep the marks pegged.

In London and the Continentals sharp advances were reported over Monday's finals, sterling improving to $4.62⅝ from $4.62⅝, while the francs—French and Belgian—moved up to 6.48½ and 6.62 cents respectively. Italian was in demand and rose 6½ points to 4.63 cents, guilders, pesetas moving space. Scandinavians were heavy, Christianis falling 17 points to 18.66 cents, while Copenhagen sagged 2 points to 18.32 cents. Far Easterns and South Americans were steady.

In the subjoined table the quotation on sterling represents dollars and decimals of a dollar; all others represent cents and decimals of a cent. Quotations preceded by the decimal mark indicate a price measured in fractions of a cent.

TUESDAY, MARCH 5, 1923.

Range of Rates, Sight Exchange.

	High.	Low.	Final.	Monday's Final.
LONDON	$4.62⅝	$4.62⅜	$4.62⅝	$4.62⅜
PARIS	6.49½	6.49¼	6.49¼	6.40½
ROME	4.66	4.62	4.66	4.61½
AMSTERDAM	39.18	39.15	39.15	39.18
BERLIN	.0015⅝	.0014⅞	.0014¾	.0014¾
MADRID	15.17	15.16	15.17	15.16
STOCKHOLM	26.63	26.61	26.61	26.61

Closing Rates.

Parity of exchange is given as reported by the United States Mint, except in countries with a silver standard, where parity fluctuates with the price of silver.

Europe.

	Tuesday.	Monday.	Week. Ago.	Year Ago.
STERLING—Par $4.86⅓ per sovereign.				
Demand	4.62⅝	4.62⅜	4.62	4.49⅝
Cables	4.62⅞	4.62⅝	4.62¼	4.50
Com., 60 days	4.60½	4.60¼	4.60	4.47⅞
Com., 90 days	4.60	4.59⅝	4.59¼	4.46⅞
FRANCE—Par 19.3 cents per franc.				
Demand	6.49½	6.40¼	6.60	9.13
Cables	6.40⅝	6.41	6.60½	9.13½
ITALY—Par 19.3 cents per lira.				
Demand	4.63	4.61¼	4.77⅛	5.21⅛
Cables	4.63½	4.62	4.78	5.72
BELGIUM—Par 19.3 cents per franc.				
Demand	5.63	5.55	5.87⅛	8.44
Cables	5.63⅛	5.55½	5.88	8.45
GERMANY—Par 23.8 cents per mark.				
Demand	.0014⅝	.0014⅝	.0016⅝	.24⅛
Cables	.0014⅝	.0014⅝	.0016⅝	.24⅛
AUSTRIA—Par 20.3 cents per crown.				
Demand	.0014¼	.0014	.0014⅛	.0085
Cables	.0014⅛	.0014⅛	.0014⅛	.0085
CZECHSLOVAKIA — Par 20.3 cents per crown.				
Demand	2.99¼	3.00	2.98⅛	1.04⅛
Cables	2.99½	3.00	2.98½	1.04½
DENMARK—Par 26.8 cents per krone.				
Demand	18.30	18.32	18.48	22.10
Cables	18.32	18.33	18.50	22.15
FINLAND—Par 19.3 cents per finmark.				
Demand	2.77⅛	2.77⅝	2.78⅛	2.17
Cables	2.77⅞	2.77½	2.78½	2.17
GREECE—Par 19.3 cents per drachma.				
Demand	3.25	3.85	2.10	4.31
Cables	3.28	3.85	2.12	4.31
HOLLAND—Par 40.2 cents per florin.				
Demand	39.18	39.15	39.70	39.05
Cables	39.21	39.21	39.12	39.10
HUNGARY—Par 20.3 cents per crown.				
Demand	.0190	.0190	.0193	.12⅞
Cables	.0190	.0190	.0193	.12⅞
JUGOSLAVIA—Par 19.3 cents per dinar.				
Demand	1.25	1.25	1.07¼	35⅝
Cables	1.25	1.25	1.07⅝	35⅞
NORWAY—Par 26.8 cents per krone.				
Demand	16.66	16.83	16.42	17.90
Cables	16.68	16.85	16.45	17.95
POLAND—Par 23.8 cents per mark.				
Demand	.0018	.0018	.0018¼	.02⅝
Cables	.0018	.0018	.0018¼	.02⅝
RUMANIA—Par 19.3 cents per leu.				
Demand	.54¼	.53½	.51¼	.68⅛
Cables	.54⅛	.53½	.51¼	.68⅛
SPAIN—Par 19.3 cents per peseta.				
Demand	15.16	15.16	15.20	15.84
Cables	15.17	15.17	15.22	15.85
SWEDEN—Par 26.8 cents per krona.				
Demand	26.61	26.57	26.55	26.15
Cables	26.63	26.64	26.60	26.20
SWITZERLAND—Par 19.3 cents per franc.				
Demand	18.09	18.06	18.03	19.16
Cables	18.05	18.03	18.05	19.18

Far East.

CHINA—Cents per silver dollar for Hongkong; per tael for Shanghai and Peking, Hongkong—				
Demand	53.38	53.38	54.875	67.75
Cables	53.50	53.50	55.00	68.00
Peking—				
Demand	75.25	75.25	75.875	92.75
Shanghai—				
Demand	72.68	72.68	74.25	78.25
Cables	72.50	72.50	74.375	78.50
INDIA—Calcutta: Cents per rupee, nominally stabilized at one-tenth a pound sterling.				
Demand	31.00	31.00	30.97	39.12
Cables	31.125	31.125	31.00	39.25
PHILIPPINE ISLAND—Manila: Par 50 cents per silver peso.				
Demand	49.25	49.26	49.625	50.00
Cables	49.50	49.50	49.75	50.25
JAVA—Par 40.2 cents per florin.				
Demand	39.00	39.00	39.00	39.00
JAPAN—Par 49.8 cents per yen.				
Demand	49.12	49.18	49.38	47.625
Cables	49.25	49.25	49.00	47.75

South America.

ARGENTINA—Par 42.44 cents per Argentine paper dollar.				
Demand	35.15	35.40	35.00	36.50
Cables	35.30	35.50	35.10	36.56
BRAZIL—Par 32.45 cents per paper milreis.				
Demand	10.30	10.30	10.30	14.06
Cables	10.30	10.35	10.35	14.125
CHILE—Par 36.5 cents per paper peso.				
Demand	13.20	13.10	13.00	13.22
Cables	13.25	13.15	13.05	13.28
PERU—Par $4.8665 per pound.				
Checks	4.22	4.29	4.20	4.72
Cables	4.25	4.30	4.21	4.75
URUGUAY—Par $1.0342 per gold peso.				
Demand	80.00	79.94	80.19	81.80
Cables	80.38	79.71	80.31	81.81

Canada.

MONTREAL—Par 100 cents per Canadian dollar.				
Demand	97.81	97.9	97.68	99.19

Russian Currency.

Prices for pre-revolution Russian ruble notes were as follows:
Par, $1.40 cents per ruble.

	Bid.	Asked.
100 ruble notes, per ruble	.07	.13
500 ruble notes, per ruble	.02¼	.02¼

Short-Term Government Obligations

Following are the prices paid in the open market for United States Treasury certificates of indebtedness and notes of the different issues:

Month.	Year.	F.C.	Bid.	Ask.	Approx. Yield.
March	1924	4½	100⅜	100⅜	4.28
March	1925	4½	100⅛	100⅛	4.37
March	1925	4½	100¼	100¼	4.31
March	1927	4½	100⅜	100⅜	4.34
June	1923	4½	100	100	4.35
June	1924	4½	100⅛	100⅛	4.31
June	1925	4½	99⅞	100	4.40
September	1923	4½	99⅞	100	4.73
September	1924	4½	101⅛	101⅜	4.28
September	1926	4½	99⅞	100	4.38
December	1923	4½	99⅞	99⅞	4.58
December	1924	4½	100⅛	100⅜	4.46
December	1927	4½	98⅞	99⅛	4.57

New Issue

$3,000,000

DUBUQUE ELECTRIC COMPANY

First Mortgage 6% Gold Bonds

Dated April 2, 1923. Due April 1, 1942.

Interest payable April 1 and October 1 in New York or Boston, without deduction for the Normal Federal Income Tax up to 2%

Coupon bonds issued in $500 and $1,000 denominations, interchangeable and registerable as to principal.

Callable as a whole or in part by lot at 107¾ and interest during 1923; with reduction of premium ½ of 1% each year thereafter through 1935; thereafter on any date prior to maturity at 101 and interest.

The Company upon application as provided in the indenture, will reimburse the holder of bonds for taxes (except succession and inheritance taxes) assessed by any state upon the bonds or the holder thereof as a resident of said state but not in excess of four mills per annum upon each dollar of the principal amount of the bonds. This includes a refund of the present Massachusetts and New Hampshire Income Taxes and of the present Pennsylvania and Connecticut four-mills property taxes.

International Trust Company, Boston, Trustee.

The information below is summarized from a letter of Mr. Albert Emanuel, President of the Dubuque Electric Company.

CAPITALIZATION
Upon completion of this financing.

	Authorized	Outstanding
First Mortgage Gold Bonds	$30,000,000	$3,000,000
6% Preferred Stock	2,000,000	800,000
Common Stock (par value $100)	2,000,000	682,000

PROPERTY AND BUSINESS. The Dubuque Electric Company does the entire l

$9,100,000 IN BONDS ARE OFFERED TODAY

Awards Made Yesterday Provide for 6,218,000 More Within a Few Days.

$2,000,000 IN ROAD PAPER

$2,000,000 Western States Gas & Electric Securities to Yield 6.30 Per Cent.

New bond offerings scheduled for today total $9,100,000, and awards made yesterday provide for the offering of $6,218,000 more within the next day or two. Among the awards announced yesterday was that of $4,418,000 of Jersey City 4 3-4 per cent. school improvement bonds due 1924-68 to Harris, Forbes & Co., the National City Company and the Bankers' Trust Company; and of $1,800,000 of New England Power Company 5 per cent. first mortgage bonds due in 1963 to a New England syndicate which, it is reported, will confine the public offering largely to New England cities.

A new issue of $2,000,000 Hennepin County, Minn., 4 3-4 per cent. road and bridge bonds is being brought out by the Bankers' Trust Company, Estabrook & Co. and Eldredge & Co. at prices to yield 4.40 to 4.50 per cent. The bonds are due from 1928 to 1942. Minneapolis is the County Seat of Hennepin County, which has a ratio of 1.4 per cent. in terms of bonded indebtedness to assessed valuation.

An additional $2,000,000 of Western States Gas and Electric Company 6 per cent. gold bonds, due in 1947, is being offered by Blyth, Witter & Co., H. M. Byllesby & Co. and Cyrus Peirce & Co., proceeds of which are to help defray the cost of the company's new American River power project. These bonds are priced at 96 to yield more than 6.30 per cent. The bonds are redeemable on or before March 1, 1932, at 107½ and thereafter at ½ per cent. less each year. The Western States Gas and Electric Company operates in Central and Northern California, supplying thirty communities with gas and electricity.

A new issue of $1,500,000 Western Maryland Railway 6 per cent. equipment trust certificates is being offered by J. S. Wilson Jr. & Co., of Baltimore, and Freeman & Co. at prices to yield from 5.50 to 6.05 per cent. The certificates mature $75,000 semi-annually from next Dec. 15 to June 15, 1933. Proceeds are to pay in part for 2,000 rebuilt 50-ton steel hopper coal cars.

George H. Burr & Co. is offering a new issue of $1,250,000 Darling & Co., Inc., first (closed) mortgage 6½ per cent. sinking fund gold bonds due in 1943. The price is 97 to yield more than 6 3-4 per cent. This company is a manufacturer of ingredients used in the soap making industry.

An offering is being made by Cassatt & Co., Otis & Co., and Graham, Parsons & Co., of $1,200,000 Richmond Coal Company first mortgage 6½ per cent. serial gold bonds maturing $60,000 each year from 1924 to 1943. The bonds are priced to yield 6½ to 7 per cent. Proceeds of the issue are to reimburse the company for capital expenditures and to provide additional working capital.

Halsey, Stuart & Co., William R. Compton Company, A. B. Leach & Co. and Kauffman, Smith, Emert & Co. are offering a new issue of $1,000,000 San Antonio, Tex., Independent School district 5 per cent. gold bonds, maturing 1924-62, at prices to yield from 4.60 to 4.70 per cent.

Brooks, Stokes & Co. of Philadelphia are offering $700,000 of farm loan bonds bearing 5 per cent. interest, including $500,000 of the Agricultural Joint Stock Bank, due May 1, 1963, and non-callable before May 1, 1933, and $200,000 of the Virginian Joint Stock Land Bank having the same maturities. Both issues are priced at 102½ to yield 4.69 to 5 per cent.

A new issue of $150,000 Hidalgo County, Texas, 7 per cent. coupon warrants is being offered by J. L. Arlitt & Co. These bonds are due 1926 to 1950 and are priced to yield 6.50 per cent.

BOGUS $50 RESERVE NOTES.

Federal Bank Governor Calls New Counterfeit "Dangerous."

A warning was sent out yesterday by Benjamin Strong, Governor of the Federal Reserve Bank of New York, against new counterfeit $50 Federal Reserve notes, which he describes as "dangerous." Thus far these spurious bills have been confined to the Middle West. They are on the Federal Reserve Bank of Chicago, check letter C, plate No. 11, bear a portrait of President Grant and imitate the note issued when Carter Glass was Secretary of the Treasury and John Burke was Treasurer of the United States.

"This is a dangerous counterfeit, printed from photo-mechanical plates on two pieces of paper, a thin and a thick piece, between which silk threads have been distributed," says the notice. "The most noticeable defects are in the portrait of Grant. There is a glaring white spot in the left eyebrow and the gray patches in the beard are too pronounced. The number of the specimen at hand is G1431859A, and we are advised that all specimens so far discovered bear this same number. The figures in this number are irregularly placed and are out of alignment. Great care should be exercised in accepting bills of this description."

TWO EXCHANGES ELECT.

Edw. E. Bartlett Jr. Heads Cotton Group and George Rosen Produce.

Annual elections were held yesterday by the New York Cotton Exchange and New York Produce Exchange.

The Cotton Exchange officers for the year are: President, Edward E. Bartlett Jr.; Vice President, Henry H. Royce; Treasurer, James F. Maury. Board of Managers, George M. Shutt, William H. Judson, Leigh M. Pearsall, Paul Pfleger, Harold A. Sands, Thomas F. Cahill, Clayton E. Rich, James Riordan, William N. Schill, Herman B. Baruch, Max Greeven, Edward M. Weld, Leon B. Lowenstein, Louis Brooks and Ralph Hubbard. Trustee of Gratuity Fund, to serve three years, Robert P. McDougall. Inspectors of Election, William A. Boger, T. Lurelle Guild and J. Victor di Zerega.

The Produce Exchange elected as President, George Rossen; Vice President, Philip H. Holt; Treasurer, Edward R. Carhart, and Board of Managers, W. A. Johns, O. W. Forbell, B. H. Wunders, W. W. Starr, Winchester Noyes and William Beatty.

PURE OIL CO. PLANS TO REDUCE DIVIDEND

Directors to Act on Proposal to Cut Rate From 8 to 6% at Next Meeting.

DAWES PREDICTS BENEFIT

Statement to Stockholders Says Recent Operations Show Increases in Earnings.

The dividend on the common stock of the Pure Oil Company will be reduced from 50 cents to 37½ cents quarterly, or from 8 to 6 per cent on the stock of $25 par value, if the policy of the management as recommended to the Board of Directors, is carried out at the next meeting of the board.

This was made known to stockholders at the annual meeting yesterday, in a statement read by B. G. Dawes, President, which said that "while this will follow out the ideas that have for a long time prevailed with the management, I feel sure it will also result in ultimate benefit to the stockholders."

Mr. Dawes's statement explained that for the first four months of 1923 the company shows a decided increase in earnings as compared with the same period in the last two preceding years. "In addition to this," the statement says, "the company's proportion of earnings of companies in which it is interested (exclusive of subsidiaries) is growing each year until at the present time the earnings accruing to the Pure Oil Company from such companies, and not paid in dividends, are equivalent to at least 4½ per cent. on the common stock of the Pure Oil Company.

"For the last two years in gradually increasing degree there have been unfavorable predictions as to the earnings of the Pure Oil Company. Whether these predictions have been from ulterior motives or not is of no consequence. Nevertheless they have brought forth inquiries from a large number of stockholders as to the ability of the company to continue its high rates of dividends. Your attention is called to the fact that within a week you have received regular dividend No. 88 on the common stock.

"We have paid our stockholders in the last ten years more than $45,000,000 in cash dividends, a larger dividend with but few exceptions than any of the great oil companies of the United States. As president of the company since its inception I fully believe that during the next ten years the dividends will be as regular as they have been in the last ten years. This belief is founded on the theory that the requirements for oil will be continuous and increasing, and the knowledge that your company is basically as well founded as any of the great oil companies in the world."

The following Board of Directors was elected: W. F. Burdell, J. L. Bushnell, H. N. Cole, B. G. Dawes, W. C. Fairbanks, F. S. Heath, A. E. Humphreys, W. E. Hutton, R. W. Mellvain, W. W. Mills, and N. H. Weber.

COMMODITY PRICES.

Opposite Movement of Values in Grains and Textiles, Some Higher, Others Decline.

There was an opposite movement of prices in yesterday's cash grains, wheat and flour declining to new low points for the year, while corn and oats improved upon prices reported on Monday.

Following are the cash prices for the principal commodities in the wholesale market at the close of business Tuesday, a week before and a year ago:

	June 5.	May 29.	June 6, 1922.
FOODSTUFFS—			
Wheat, No. 2 red	1.03½	$1.05	$1.00
Corn, No. 2 yellow	1.06½	.97½	.77½
Oats, No. 2 white	.52	.53	.41
Flour, Spring patents	8.25	8.65	8.35
Coffee, No. 7 Rio	.11¾	.11¾	.11
Sugar, granulated	.05¾	.05¾	.05¾
Butter, cr., 92 score	.53½	.53½	.39½
Eggs, fresh gathered	.25@.35½	.32½	.23
Cheese, per pound	.23	.23	.18
Lard, Mid. W.	11.50	11.50	12.15
Pork, mess	27.00	27.00	29.00
Beef, family	19.00	20.00	17.00
METALS—			
Iron, NY. Phila.	32.50	32.00	28.00
Steel billets, Pitts.	45.00	45.00	36.00
Lead	6.20	6.20	6.00
Copper	14.37½	14.62½	13.00
Tin	41.87½	41.75	32.50
TEXTILES—			
Cotton, mid. upland	28.00	28.00	20.00
Printcloths	.07	.07½	.09½

Range of prices for year to date:

	Highest.		Lowest.	
Wheat	$1.04	Feb. 12	$1.03½	June 5
Corn	1.03½	Apr. 14	.69	Jan. 3
Oats	.57½	Feb. 13	.52	Jan. 3
Flour	7.60	Jan. 3	6.60	June 1
Coffee	.12¾	Feb. 15	.11¾	Jan. 3
Sugar	.05¾	Apr. 28	.05¾	Jan. 27
Butter	.54	Jan. 11	.53½	May 29
Eggs	.45	Jan. 3	.32½	May 29
Lard	16.65	Mar. 16	11.50	May 1
Pork	28.00	Jan. 3	27.00	May 16
Beef	22.00	Apr. 13	17.00	Jan. 26
Iron	32.75	Apr. 28	28.00	Jan. 3
Steel	45.00	Mar. 16	36.00	Jan. 3
Lead	6.75	Mar. 5	5.87½	Jan. 3
Copper	17.25	Mar. 19	14.62½	Jan. 13
Tin	41.60	Mar. 16	32.75	Jan. 11
Cotton	31.80	Mar. 17	20.00	May 11
Printcloths	.09¼	Mar. 3	.07	June 6

FOREIGN SECURITIES.

	Rate.	Date.	Bid.	Asked.
Arg. (unlisted)	5	Sep., 1945	76½	77½
Arg. (recession)	5	1945	69½	71½
Belgian Fren.		1920	51	55
Belgian (coster's)		Sep., 1925	47½	49½
Brazil		1909	39	41
Brazil	4½	1958	43	47
Brazil	5	1965	45	50
British Victory	4	Sep., 1919	82½	87½
British Fund	5½	Mar., 1929	94½	96½
Brit. Mat. W. B.	5	Oct., 1937	86½	100¾
Brit. Nat. W. B.	6	1947-28	93½	94¾
Brit. Nat. W. B.	5	1928	95½	100¾
Brit. Exchequer	5½	1922	99¾	99¾
		1927	100	100¾
Canada	5½	Nov., 1955	103¾	106¼
Chile 1st Se.		1911	75	76
City of Falctas	8	1911	85	87
Columbia	5	1918	69½	71
Costa Rica	5	1911	56	58
Cuba		1920	94	97
French Loan	4	1917	29¼	40¼
French Gov. Vic.	5	Jan., 1919	47½	49½
French Loan	5	May, 1920	86½	88½
French Loan	6	1920	83½	87½
Italian War Loan			40¼	41¼
Paris-Orle R. R.	6	1968	54	56
Midi R. R.	6	1930	54	56
Russ. External	6½	June, 1920	10	12
Do. (Nat. City Bank ctfs.)			10	12
Russ. ruble bonds	5½	Feb., 1928		½
Russ. External	6	June, 1920	10	12
Do (Nat. City Bank ctfs.)			10	12
Russ. rentes of 1894			8	9
Russ. Ry. ctfs.			8	9
Sweden	6	June, 1939	105¾	106¾
Switzerland	5½	Aug., 1929	100¾	101
Uruguay	6	1940	68	70

New Issue

$1,250,000

Darling & Company

INCORPORATED

First (Closed) Mortgage Twenty-Year 6½% Sinking Fund Gold Bonds

Dated June 1, 1923 — Due June 1, 1943

Interest payable June 1st and December 1st in Chicago and New York without deduction of normal Federal Income Tax not in excess of 2%; Pennsylvania and Connecticut personal property tax not exceeding 4 mills and Massachusetts Income Tax not exceeding 6% refunded to residents therein. Coupon bonds in denominations of $1,000, $500 and $100 registerable as to principal only. Redeemable in whole or in part at the option of the Company on any interest payment date prior to June 1, 1933, at 102 and interest, and on any interest date thereafter and prior to June 1, 1938, at 101 and interest, and on any interest date thereafter until June 1, 1942, at 100½ and interest thereafter at par and interest.

THE NATIONAL BANK OF THE REPUBLIC OF CHICAGO, TRUSTEE

Mr. C. A. Alling, President of the Company, has summarized his letter to us as follows:

HISTORY: DARLING & COMPANY was organized under the laws of the State of Illinois and is the successor to the firm of Ira C. Darling & Co., a co-partnership organized in 1882, and operating in its present location in the city of Chicago. The Company, incorporated in 1891, is one of the most important manufacturers in its line in this country, and its plants located in Chicago and East Saint Louis now cover more than five and one-quarter acres.

BUSINESS: The Company manufactures the principal ingredients for the soap making industry and other by-products, and among its largest customers are The Procter & Gamble Co., The Palmolive Company, Colgate & Company, Kirkman & Co., The N. K. Fairbank Co., and it also exports largely to Crusellas & Co., and Sabates S, en C., who are the largest manufacturers of soap on the Island of Cuba.

SECURITY: These bonds are to be secured by a closed first mortgage upon the plants, real estate and other fixed assets having a book value of $3,726,943 and an appraised value under date of May 12, 1923, in excess of this amount. The accompanying balance sheet certified by Messrs. Price, Waterhouse & Company shows net current assets of approximately $1,000 per $1,000 bond, and net tangible assets of more than $4,200 per $1,000 bond.

EARNINGS: The net profit as certified by Messrs. Price, Waterhouse & Company for the eight years ending December 31, 1922, available for interest, depreciation and Federal Taxes, was $4,873,929, an average of $609,241 per annum, approximately 7½ times the annual interest requirements of this issue. During this eight year period the Company has paid cash dividends of $1,140,000, Federal Taxes of $962,196 and has set up a depreciation reserve of $885,066. The Company has been very successful since it was organized in 1882. In 1922 the profit stated as above was $372,140. The earnings for the first two months of 1923 similarly stated were $91,838. Owing to the nature of the Company's business, there is no accumulation of inventory, except in one small department, comprising less than fourteen per cent of the Company's sales. In all other departments, the turnover is very rapid; raw material moving out as finished products in from one to three weeks, the raw material being purchased to balance sales.

SINKING FUND: The mortgage will provide for an annual sinking fund payable semi-annually commencing December 1, 1923, equal to 15% of the net earnings of the Company for the then preceding calendar year, but not less than $37,500. *From the record of past earnings, it is reasonable to assume that all bonds will be retired within fifteen years.*

PURPOSE: The proceeds of this issue are to be used in reimbursing the Company's Treasury for capital expenditures including the construction of two modern plants completed last year which cost more than $1,125,000, and should largely increase the Company's earnings. *No earnings from these plants appear in the earning record.*

This offering is made when, as and if issued and accepted by us and subject to the approval of counsel.

Price 97 and Accrued Interest to yield more than 6¾%

George H. Burr & Company

Equitable Building, New York

BOSTON CHICAGO ST. LOUIS SAN FRANCISCO SEATTLE

The information contained herein is based on official statements and statistics on which we have relied in the purchase of these Bonds. We do not guarantee but believe it to be correct.

Additional Issue

$2,000,000

Western States Gas and Electric Company

(of California)

First and Unified Mortgage Gold Bonds

6% Series "A"

Dated March 1, 1922 — Due March 1, 1947

Interest payable March 1 and September 1 in New York and San Francisco without deduction for Normal Federal Income Tax not in excess of 2%, which may lawfully be paid at the source. Principal payable in New York and San Francisco. Redeemable as a whole or in part on 30 days' notice, on or before March 1, 1932, at 107½, thereafter at ½ of 1% less each year, plus accrued interest in each case. Coupon bonds in denominations of $1,000 and $500 each, registerable as to principal

THE BANK OF CALIFORNIA NATIONAL ASSOCIATION, SAN FRANCISCO, Trustee

Authorized by the Railroad Commission of California
Exempt From Personal Property Taxes in California

Application will be made to certify these bonds as a legal investment for California Savings Banks and offering is made subject to such certification.

The following information is summarized from a letter of J. J. O'Brien, Vice President of Byllesby Engineering and Management Corporation, which manages the Western States Gas and Electric Company:

The Western States Gas and Electric Company, or its predecessors, have been successfully engaged in business in California for 35 years. It owns and operates hydro-electric, steam and gas properties in central and northern California, supplying 34 communities, including the Cities of Stockton, Richmond and Eureka, having a present population estimated in excess of 111,000.

The Company's present electric business exceeds its present water power and steam-generating capacity to an extent that necessitates purchase of a large amount of power from outside sources.

Construction is now well under way of a hydro-electric plant with an initial capacity of 20,000 k. w. on the south fork of the American River. This additional capacity will enable the Company to provide for immediate and future power demands and to replace the power purchased from other companies. This issue of bonds will provide funds to be used in the completion of this plant, which should be in operation in January, 1924, and which through substitution of generated power for power now purchased and making no allowance for natural growth, should effect an annual increase in net earnings of over $360,000 without giving effect to sale of surplus energy that plant can generate.

Gross earnings have increased from $1,085,647 in 1913 to $2,697,383 in 1922. Net earnings for the year ended December 31, 1922, after operating expenses, maintenance and taxes, were $921,530, or over two times total interest requirements chargeable to operation. For the nine years ended December 31, 1921, the average annual net earnings were approximately two times such average annual interest charges.

The annual interest charges on $7,000,000 First and Unified Mortgage Bonds amount to $420,000, which, during the period of construction, will be included in construction cost; however, the net earnings for the year 1922, after deduction of the actual interest charges, were more than sufficient to pay annual interest charges on these First and Unified Mortgage Bonds.

These bonds, in the opinion of counsel, are secured by a first mortgage on all properties, including the new hydro-electric plant, of El Dorado Power Company (all of the capital stock of which, except directors' qualifying shares, is owned by Western States Gas and Electric Company). These bonds are further secured by a direct mortgage on all properties of Western States Gas and Electric Company subject only to the lien of the outstanding underlying closed mortgage bonds; and by deposit of $1,724,000 First and Refunding Mortgage Bonds, due 1941.

Additional First and Unified Mortgage Bonds may be issued to provide for the retirement of bonds, or may be issued to provide 75% of the cost of new property when earnings available for interest during the year preceding the issuance of such additional bonds shall be 1¾ times the annual interest requirement on all bonds outstanding, including underlying bonds and those proposed to be issued.

Sinking fund payments in respect of the Company's First and Refunding 5% Bonds will retire practically all of the bonds of that issue by maturity in 1941, leaving this issue a first mortgage on all of the properties.

Bonds are offered when, as, and if issued and received by us and subject to approval of Messrs. Chickering and Gregory, San Francisco, California, for the Bankers, and Messrs. Cummins, Roemer and Flynn, of Chicago, for the company.

Definitive bonds will presently be available for delivery

Price 96 and interest yielding over 6.30%

Blyth, Witter & Co.

H. M. Byllesby and Co.
Incorporated

Cyrus Peirce & Company

All statements made above are derived from official sources, and while not guaranteed, are believed by us to be correct.

Exempt from Federal Income Tax

NEW ISSUE

$1,000,000

San Antonio, Texas

Independent School District

5% Gold Bonds

Dated July 1, 1922 — Due Serially $25,000 July 1, 1924-61, incl. 50,000 July 1, 1962

Principal and semi-annual interest (January 1 and July 1) payable in New York City. Coupon Bonds in denomination of $1,000.

Legality to be approved by counsel whose opinion will be furnished upon request

FINANCIAL STATEMENT

Assessed Valuation, 1923		$180,019,110
Bonded Debt, including this issue	$3,531,250	
Sinking Fund	270,000	
Net Debt		3,261,250
Population, 1920 Census	161,379	
Estimated 1922	200,000	

NET DEBT LESS THAN 2% OF THE ASSESSED VALUATION

The Independent School District of San Antonio is co-extensive with the City and embraces an area of about thirty-five square miles. San Antonio, the County Seat of Bexar County, is the largest city in the State of Texas and is the chief commercial, industrial and financial center for the southern part of the State.

This issue of bonds, authorized by a majority vote June 20, 1922, constitutes a direct obligation of San Antonio Independent School District, and is supported by an ad valorem tax levied on all the taxable property within the district.

MATURITIES AND PRICES

1924-25 to yield 4.70% — 1933-37 to yield 4.70%
1926-32 " " 4.75% — 1938-42 " " 4.65%
1943-62 to yield 4.60%

Halsey, Stuart & Co.
Incorporated

William R. Compton Company

A. B. Leach & Co., Inc.

Kauffman-Smith-Emert & Co.
Incorporated

All statements herein are offered as are based upon information which we regard as reliable, and while we do not guarantee them, we ourselves have relied upon them in the purchase of this security.

WHITE ROCK BUYS IN $1,750,000 STOCK

Approximately $50 a Share Paid for 6 Per Cent. Second Preferred Issue.

WILL REOFFER $1,000,000

Balance Will Be Retained in the Corporation's Treasury, It Is Announced.

Officials of the White Rock Mineral Springs Company, of which E. A. C. Smith is Chairman of the Board, announced yesterday that they had gone into the open market and purchased the entire $1,750,000 par value 6 per cent. second preferred stock of the company, paying therefor an average of approximately $50 per share. The total expenditure amounted to around $875,000.

According to the announcement which was mailed yesterday to the stockholders, from the corporation's headquarters at 100 Broadway, $1,000,000 par value of the stock so acquired will be re-offered to the stockholders ratably at the cost price of $50 per share to the extent of approximately 16 2-3 per cent. of their registered holdings of shares and voting trust certificates at the close of business June 11. It was announced that the balance will be retained in the corporation's treasury.

In the letter sent to the stockholders yesterday the corporation directors say that the subscription rights will terminate on June 20 and that payment for the stock must be made by 3 P. M. July 10. The corporation already has paid dividends at the rate of 5 per cent. for the periods ended Jan. 31 and April 30, and sufficient funds have been set aside in the corporation's accounts to pay the second preferred dividend, payable July 31 and Oct. 31. By the terms of the indenture, holders of the second preferred stock are entitled to dividends at the rate of 6 per cent. after 7 per cent. per annum has been paid, or set aside on the first preferred stock. The first preferred dividend of 7 per cent. for the full year 1923 already has been set aside, and now is carried in the reserve. After payment of 6 per cent. dividends on the common stock, the second preferred stock participates with the common, ratably in any further dividend.

The balance sheet of the corporation, as of April 30, 1923, as sent to the stockholders yesterday, shows a property investment of $7,811,000 and total current assets of $1,453,000, of which $80,000 are in cash, $466,000 Government bonds or Treasury certificates, and $286,000 in accounts receivable. The corporation has stock in warehouses valued at $37,000 and raw materials valued at $97,500. The corporation's net earnings for the fiscal year ended Dec. 31, 1922, after the payment of Federal taxes, amounted to $971,746.

RECEIVERS FOR HAT STORE.

Youmans, Inc., of Fifth Av., Faces $32,000 Claims; Assets $60,000.

Youmans, Inc., hatters, with a store at 561 Fifth Avenue, was placed in the hands of receivers yesterday afternoon by order of United States District Judge William Bondy, Austin Colgate, who holds a lease on the premises, is the complainant.

It is claimed in the bill that rent amounting to $12,166, has not been paid and that other creditors have claims aggregating $21,000. The assets consist of stock amounting to $50,000 and good-will.

Ephraim M. Youmans, who established the original firm of hatters bearing his name in this city, severed his connection with the Fifth Avenue house several years ago and established a hat store at 405 Madison Avenue, under the name of Ephraim M. Youmans Inc., which is in no way connected with the firm affected by the court order.

Maxwell Co. Pays $2,100,000 Notes.

The Maxwell Motors Corporation announces it has paid off all of its $2,300,000 Series B, outstanding notes. There is now outstanding only $4,300,000 of the series C notes. The company has reduced its indebtedness by $6,000,000 during the last two years.

PASSENGER TRAFFIC ON RAILWAYS GROWS

Twelve Roads Show Increase Averaging 10% During First Quarter of Year.

FIGURES CAUSE SURPRISE

Motor Competition Was Expected to Make Further Inroad Upon Revenues.

Despite predictions that motor buses were taking away the passenger traffic of the railroads, and that privately owned automobiles were diminishing that source of revenue, the reports of twelve railroads just made public indicate a striking increase in passenger traffic of the first three months of this year. In the majority of cases the increase is as much as 10 per cent. and in some instances it is as much as 15 per cent.

Such figures, taken from twelve railroads selected at random, indicate, railroad men say, that the American public is doing more traveling than ever when motor buses and privately owned automobiles are taken into consideration.

In the following table a comparison is made between the passenger revenues on these twelve railroads for the first quarter of 1923 and the same period of 1922:

Railroad.	First Quarter, 1923.	1922.
Pennsylvania	$35,067,066	$33,604,188
New York Central	21,814,483	19,862,020
Baltimore & Ohio	9,411,781	8,401,201
New Haven	11,671,065	10,668,948
Atchison	10,711,165	9,854,863
Chi. & Northwestern	8,927,736	8,310,651
Pacific	7,781,849	7,042,918
Illinois Central	7,781,849	6,429,218
Philadelphia & Read.	3,521,619	3,220,852
Southern	7,514,709	6,709,788
Southern Pacific	10,588,527	9,980,311
Atlantic Coast Line	5,706,605	4,980,404

According to railroad men, these figures are contrary to the general expectation of traffic for this year as predicted in the annual reports of the various roads. The decline in railroad traffic last year, was almost unanimously attributed, it is pointed out, to the increase in the motor bus competition, and to the increase in the number of automobiles operated throughout the country by their owners.

There has been no decrease in the bus business during the first three months of this year, and the number of privately owned automobiles increased more than 1,500,000, according to available estimates bringing the total up to something like 12,000,000 in the United States.

Under these circumstances the explanation given for the increase in passenger traffic is the improvement in general business conditions. Given good business and a chance to make a fair profit, the American public is inclined to travel, they say.

The majority of the railroads throughout the country are planning for a steady flow of passenger business during the remainder of the summer, and some of the roads in the far and middle West are predicting the Summer tourist travel will break all records.

FINDS THE WEST BOOMING.

President Byram of St. Paul Road Says Prosperity is General.

Special to The New York Times.

CHICAGO, June 5.—"The entire West from Chicago to the Pacific Coast is booming," President H. E. Byram of the Chicago, Milwaukee & St. Paul Railway said today on his return from an extensive tour of the territory covered by his system.

"Farm conditions are improving cattle and hogs are bringing fair prices and wool prices are away up. We look for one of the biggest crops in years. With all prices going up and general prosperity, I don't see what some people are making a fuss about. There is plenty of work for everybody and good wages.

"From what I can learn there is no decrease in acreage in our territory. There are more people moving in than are moving out."

Mr. Byram said his company stood ready to make further and radical reductions in transcontinental freight rates to meet Panama Canal competition.

We recommend to the investment public

United States Treasury Notes

in view of their attractive yield, compared to a taxable investment, as shown in the table below

Free from Federal Normal and State Income Tax

Maturity.	Price to Yield	Yield on Corporate Issues of Equivalent Investment Quality as Individual	as Corporation
1924	4.40%	4.94%	5.03%
1925	4.50%	5.05%	5.14%
1926	4.60%	5.16%	5.25%
1927	4.64%	5.21%	5.30%

DISCOUNT HOUSE OF

SALOMON BROS. & HUTZLER

MEMBERS OF THE NEW YORK STOCK EXCHANGE

SIXTY WALL STREET

NEW YORK

BOSTON PHILADELPHIA CHICAGO

St. Louis County, Minn.

Gold 5% Road Bonds

Due January 1, 1931

These bonds are a direct and general obligation of St. Louis County, payable from unlimited ad valorem taxes levied upon all the taxable property in the County.

St. Louis County has a population of 206,000 and the net bonded indebtedness is less than 2½% of the assessed valuation of $414,550,717.

Price 102⅝ and interest
Yielding about 4.60%

HAMILTON A. GILL & Co.
Investment Securities
7 Wall Street New York
TELEPHONE: BOWLING GREEN 4980

While the above information is not guaranteed, it has been obtained from sources which we believe to be reliable.

New Issue

$2,000,000

Hennepin County, Minnesota
(Minneapolis, County Seat)

4¾% Road and Bridge Bonds

Dated June 1, 1923 Due serially June 1 as shown below

Coupon bonds in the denomination of $1,000, registerable as to principal only. First coupon, representing interest for seven months, due January 1, 1924. Coupons mature semi-annually thereafter on June 1 and December 1 of each year. Principal and interest payable at the National Park Bank, New York City, or at the First National Bank, Minneapolis.

Exempt from all Federal Income Taxes

FINANCIAL STATEMENT
(As officially reported)

Actual Valuation	$594,080,975
Assessed Valuation, 1922	295,247,431
*Total Bonded Debt, including this issue	5,281,296
Sinking Fund $842,658	
Net Bonded Debt	5,436,638

Ratio of Net Bonded Debt to Assessed Valuation is less than 1.4%.
Population, 1920—415,519

*$1,454,749 Road and Bridge Bonds have been included in the Total Bonded Debt, although payment of same has been assumed by the State.

HENNEPIN COUNTY, whose county seat is MINNEAPOLIS, is situated in the eastern part of the State of Minnesota. It is the largest county in population in the State and has an area of 573 square miles.

Minneapolis is the largest city in Minnesota and the chief flour-milling city of the world, producing about 16,000,000 barrels annually.

These bonds, issued for road and bridge purposes, constitute a direct obligation of the entire County and are payable from taxes levied against all the taxable property therein.

Legal opinion of Messrs. Wood & Oakley

MATURITIES

$133,000 due each year 1928 to 1937 inclusive
$134,000 due each year 1938 to 1942 inclusive

PRICES

1928 to 1932 maturities to yield 4.50%
1933 to 1942 maturities to yield 4.40%

Bankers Trust Company Estabrook & Co.
Eldredge & Co.

Statements while not guaranteed are based upon the best information available.

New Offering

$1,500,000

Western Maryland Railway
Equipment Trust
6% Equipment Trust Certificates

To be Issued under the Philadelphia Plan

To be dated June 15, 1923. Payable semi-annually, in serial installments December 15, 1923, to June 15, 1933, both inclusive. Payable to bearer (with optional registration as to principal) in denomination of $1,000.

BANK OF NORTH AMERICA AND TRUST COMPANY, PHILADELPHIA, PA., Trustee

To be unconditionally guaranteed by endorsement by the Western Maryland Railway Company

Certificates and dividend warrants payable June 15th and December 15th.
Not callable prior to maturity.

We are advised by Maxwell C. Byers, Esq., President of the Western Maryland Railway Company, as follows:

These Certificates are to be issued in part payment for standard railway equipment consisting of

2,000 Rebuilt 50-Ton Steel Hopper Coal Cars

which, according to the appraisal of Messrs. Ford, Bacon & Davis, Inc., will have a present minimum valuation of $2,600,000, giving an initial equity in this trust of over 42%.

The title to this equipment is to be vested in the Trustee under lease to the Western Maryland Railway Company at a rental sufficient to pay these certificates and the dividend warrants and other charges as they become due.

MATURITIES AND PRICES
(Accumulated dividends to be added)

Amount	Maturity	Yield	Amount	Maturity	Yield
$75,000	Dec. 15, 1923	5.50%	$75,000	Dec. 15, 1928	6.05%
75,000	June 15, 1924	5.50%	75,000	June 15, 1929	6.05%
75,000	Dec. 15, 1924	5.75%	75,000	Dec. 15, 1929	6.05%
75,000	June 15, 1925	6.00%	75,000	June 15, 1930	6.05%
75,000	Dec. 15, 1925	6.00%	75,000	Dec. 15, 1930	6.05%
75,000	June 15, 1926	6.00%	75,000	June 15, 1931	6.05%
75,000	Dec. 15, 1926	6.00%	75,000	Dec. 15, 1931	6.05%
75,000	June 15, 1927	6.05%	75,000	June 15, 1932	6.05%
75,000	Dec. 15, 1927	6.05%	75,000	Dec. 15, 1932	6.05%
75,000	June 15, 1928	6.05%	75,000	June 15, 1933	6.05%

We offer these certificates at the above prices subject to sale, when, as and if issued and received by us, and subject to the approval of the issue by the Interstate Commerce Commission and the Public Service Commission of Maryland, and the approval of all legal details by our counsel.

J. S. Wilson, Jr. & Co.
Calvert Building
Baltimore, Md.

Freeman & Company
34 Pine Street
New York

We do not guarantee the above information but have obtained it from official sources which we believe to be reliable.

Exempt From All Federal Income Taxes

Municipal Bonds

	Due	Price or Yield
City of Boston, Mass., Reg. 4s (N)	1935	4.10%
State of Michigan Highway 4¼s (N)	1943	4.10
Passaic Co., N. J., Rd. & Imp. 4½s (N)	1925-36	4.25
State of West Virginia Highway 4s (N)	1930-46	4.25
State of W. Virginia Highway 4½s (N)	1929-41	4.30-35
City of Omaha, Neb., General 4½s	1943	4.35
State of N. Carolina Highway 4½s (N)	1933-49	4.375
Town of Kearny, N. J., Various 4½s (N)	1925-31	4.40
City of Norfolk, Va., Water 5s	1952	4.55

(N) Legal for Savings Banks and Trust Funds in New York.

B. J. Van Ingen & Co.
Municipal Bonds
45 Cedar Street, New York — Shawmut Bank Bldg., Boston

New Issue *Exempt from Federal Income Taxes*

$150,000 Hidalgo County, Texas
7% Coupon Warrants
(Regular Bond Forms)
Due April 10, 1926 to 1950

Assessed Valuation	$26,500,000
Total debt	2,422,404
Population (estimated) 48,000	

Price To Yield 6.50%

Corpus Christi State Aid 5s
Due April 10, 1924 to 1946
Payable from taxes collected in City of Corpus Christi and in seven (7) adjacent counties having

COMBINED Assessed Valuation	$89,663,934
Total outstanding debt	3,839,000
Population 76,000	

Price To Yield 5.25%
Coupons to Dealers

J. L. Arlitt & Co.
61 Wall Street, New York. Tel. Hanover 3958-9
Main Office: Austin, Texas.

Legal Investment for Savings Banks and Trust Funds
Exempt from Taxation in New York State and from all Federal Income Taxes

New Issue

$1,000,000

Nassau County, New York

Coupon or Registered 4.50% Gold Bonds

Dated June 1st, 1923 Denomination $1000
Interest Payable June and December 1st.

FINANCIAL STATEMENT

Assessed Valuation	$197,867,508
Total Bonded Debt	7,570,305
Population—1920 Census—125,727	

AMOUNTS, MATURITIES AND YIELDS

$300,000	Sept. 1, 1924	Price to yield 4.15%
50,000	June 1, 1925	Price to yield 4.10%
50,000	June 1, 1926	Price to yield 4.10%
25,000	June 1, 1927	Price to yield 4.10%
100,000	June 1, 1928	Price to yield 4.05%
50,000	June 1, 1929	Price to yield 4.05%
250,000	June 1, 1930	Price to yield 4.05%
75,000	June 1, 1931	Price to yield 4.05%
100,000	June 1, 1932	Price to yield 4.05%

LEGALITY: MESSRS. REED, DOUGHERTY & HOYT, NEW YORK, N. Y.

SHERWOOD & MERRIFIELD, INC. — 135 Broadway, New York
UNION NATIONAL CORPORATION — 67 Wall Street, New York
CLINTON H. BROWN & CO. — 31 Nassau Street, New York

The information above was derived from sources we regard as reliable. We do not guarantee but believe it to be correct.

New York, New Haven & Hartford R.R. Co.

First and Refunding Mortgage 3-Year 7% - April 1, 1925

Listed on New York Stock Exchange

Par value of Dollar issue $900 - Quoted in per cent. per $900 bond.
Par value of "Franc" issue $86.85 - Quoted in per cent. per $86.85 bond.

The following table presents a most unusual comparison of the prevailing prices for the various issues, all of which are EQUALLY secured under the terms and lien of the First & Refunding Mortgage dated December 9, 1920:

7%	"Franc"	Issue due	1925	@	84%	to yield about	33%
7%	Dollar	" "	1925	@	87%	" "	30%
4%	"	" "	1947	@	47%	" "	9¼%
3½%	"	" "	1947	@	43%	" "	9¼%
3½%	"	" "	1954	@	39%	" "	9¼%
4%	"	" "	1955	@	45%	" "	9¼%
4%	"	" "	1956	@	45%	" "	9¼%
3½%	"	" "	1956	@	39%	" "	9¼%
6%	"	" "	1948	@	63%	" "	9¼%

We have revised, as of April 1, 1923, Interest and Yield Tables on the Dollar and "Franc" 7s.

Copy mailed upon request.

MURRAY & WICKES
120 Broadway Telephone Rector 3535 New York

Are You Influenced By High Interest?

Many investors are. They select bonds and stocks according to income return rather than degree of safety. Often the depreciation in high yield securities entirely wipes out the difference in interest.

Our Guaranteed First Mortgages and Certificates are bought by those who prefer a reasonable return with no worry, and with the certainty of getting their money back in full.

A full explanation is contained in our Booklet
"Safety Limits"
Ask for Booklet E. C. 213

LAWYERS MORTGAGE CO.
R. M. HURD, President.
Capital and Surplus $10,000,000
59 Nassau St., New York
184 Montague St., Brooklyn
161-01 Jamaica Ave., Jamaica
No Loss to Any Investor in our 36 Years of Operation and We Guarantee There Never Shall Be.

8%
A Well Secured Debenture Bond Yielding 8%

offering unusual opportunities for participation in future surplus earnings.

Security estimated at three million dollars in excess of total amount of Mortgage Bonds and Debentures outstanding. Company under widely known and able management.

Full description sent without obligation on request for circular D-2.

THROCKMORTON & CO.
INVESTMENTS
115 BROADWAY NEW YORK
Telephone Rector 1060

St. Paul

We aim to give in our analyses of railroad properties the essential operating factors and an unbiased opinion of their securities. In these analyses are shown the earning record, immediate prospects and individual characteristics of the roads. Our latest analysis is of the Chicago, Milwaukee & St. Paul Railway Company.

These reports are issued as a regular feature of our Weekly Letter and Consultation Service. Inquiries are invited from investors wishing to know more about this work. The cost is $120 a year.

MOODY'S INVESTORS SERVICE
JOHN MOODY, President
35 Nassau Street New York
Boston Philadelphia Chicago Los Angeles

Brooklyn Rapid Transit
4s, 5s, 7s
Bonds & Certificates
Edwin Weisl & Co.
Members N. Y. Stock Exchange
25 Broad St., N.Y. Tel. Broad 6446

JELKE, HOOD & CO.
Members New York Stock Exchange
40 Wall Street, New York
Chicago Detroit

Investment Securities
ESTABLISHED 1878
PRINCE & WHITELY
MEMBERS N. Y. STOCK EXCHANGE
52 Broadway, New York

J. A. Sisto & Co.
Members New York Stock Exchange
Sixty-Eight Wall Street

Morgan, Livermore & Co.
Members New York Stock Exchange
71 Broadway - - New York

DIVIDENDS.

COLUMBIA BANK
Fifth Avenue
at 43rd Street, New York

A semi-annual dividend of 5% has this day been declared, payable June 30th, 1923, to stockholders of record June 20th, 1923. This is an increase of 1% over the previous semi-annual dividend.

G. R. Jewett, Cashier.
May 31st, 1923.

SILVER GOES LOWER WITH 'PEG' REMOVED

Interest in Market Due to Suspension of Mint Purchases Under Pittman Act.

COPPER COMPANIES SUFFER

Plan Action to Relieve Depression—Association Like That for Copper Export Suggested.

Silver was quoted yesterday at 65¼ cents an ounce in the New York market, a decline of ¼ cent as compared with the closing quotation on Monday. Interest in the market is high at present because the United States Government has withdrawn its artificial peg which kept the price of domestic silver at 99½ to 99¾, depending upon the location of the mint to which the shipment was being sent, the additional ¼ cent representing the cost of expressing silver the greater distance.

The current price, while 34⅝ cents an ounce below the most recent Government quotation, is somewhat higher than the current prices in London, yesterday's quotation there having been 31 11-16 pence, or 63⅜ cents in terms of American money, a difference of 1⅛ cents an ounce. The American price on silver in the open market (including only silver of foreign origin because of the provision in the Pittman act for the purchase of American mined silver at mint price) has been higher in London all along. A comparison of figures shows the high point of silver in London at 33 3-16 pence, or 66¾ cents, reached on April 30, as against the high in the open market here of 68⅝ cents, reached on March 27. The low for the year in London was 30½ pence, or 61 cents, reached on Feb. 5, as against 63⅛ cents here on the same date.

The Director of the Mint suspended purchases of silver under the Pittman act on June 1. Whether more purchases will need to be made before the full allowance is met is a question which Government officials cannot answer until their purchases have been added and checked. If further purchases are made they will be in a relatively small amount. With the filling of the complement, it is believed the Government will withdraw from the silver market for a long time. Sufficient silver is now on hand to take care of the requirements for a considerable period, it is stated, and it is assumed that further purchases will not be made until the silver market is in a position which will not result in confusion in case the Government should become a buyer.

Principal losses resulting from the suspension of silver purchases by the Government will be sustained by the copper companies, whose ores carry a substantial quantity of silver along with copper and other metals. There are also a number of individual miners, and prospectors who will be affected by the lower price. Silver producers are contemplating action to improve the silver market. One suggestion which is receiving consideration is that of forming an organization similar to the Copper Export Association, whose purpose would be to study market conditions, to regulate production and to stimulate consumption. Pending such a measure it is expected that considerable irregularity will be shown in silver quotations in the open market, the market facing a period of readjustment to new conditions before it will become settled like the copper, brass and other metal markets.

DECLARED DIVIDENDS.

The following companies announced dividends during the last week:

Company.	Rate.	Period.	Payable.	Books Close.
All Am. Cables	1½	Q	July 16	June 30
American Express	$1.50	Q	July 2	June 14
Am. Ex. Sec. class A	.21	Q	July 1	June 16
Am. Public Ser. pf	$1.75	Q	July 2	June 15
At. L. & S. F. pf.	$2.50	SA	Aug. 1	June 29
Bank of N. Y. & Trust	5	Q	July 2	June 15
Canadian-Conn. Cotton Mills pf.	2	Q	July 2	June 15
Chi. & Northwestern	2½	SA	July 16	June 15
Do pf.	3½	SA	July 16	June 15
Chi. St. P. M. & O.	2½	SA	Aug. 20	Aug. 1
Do pf.	3½	SA	Aug. 20	Aug. 1
Col. Elec. & Power	$12	Q	July 2	June 11
Do 1st and 2d pf.	$1.75	Q	July 2	June 11
Elec. Auto-Lite	$1	—	July 2	June 15
Elec. L. & P. of Abington and Rockland	$2	Q	July 2	June 22
Endicott Johnson	$1.25	Q	July 2	June 16
Do pf.	$1.75	Q	July 2	June 16
Goodyear Tire & Rub. pf.	$2	Q	July 1	June 16
Hercules Powder	1½	Q	June 25	June 15
H. R. Mallinson & Co. pf.	1¾	Q	July 2	June 20
Intertype Co. 1st pf.	2	Q	July 2	June 15
Do 2d pf.	3	SA	July 2	June 15
Kelly S. Tire 6% pf.	1½	Q	July 2	June 15
Mack Trucks	$1	Q	July 2	June 20
Do 1st & 2d pf.	$1.75	Q	July 2	June 20
Mexican Petroleum	$4	Q	July 20	June 30
Do pf.	$2	Q	July 20	June 30
Miss. Riv. Pow. pf	$1.50	Q	July 2	June 15
Nat. City Bank	4	Q	July 2	June 16
Nat. City Co.	2	Q	July 2	June 16
Do	2	Ex	July 2	June 16
Orpheum Circuit pf.	$2	Q	July 1	June 15
Owens Bottle	75c	Q	July 1	June 15
Do pf.	$1.75	Q	July 1	June 15
Pan-Am. Pet. & Tr.	$2	Q	July 20	June 30
Do class B	$2	Q	July 20	June 30
Public Service of N. J. New common	$1	Q	July 1	June 15
Do 6% pf.	$2	Q	July 1	June 15
Do 7% cum. pf.	$1.75	Q	July 1	June 15
Simmons Co.	25c	—		June 15
Universal Leaf Tob.	3	—	July 2	June 20
Do pf.	3	—	July 2	June 20
West Point Mfg.	4	SA	July 2	June 15

MISCELLANEOUS STOCKS.

	Yesterday. Bid.	Asked.	Monday. Bid.
Amalgamated Leather	16¾	17¾	17¼
Amalgamated Leather pf.	58	60	58
American Type Founders	78	80	78
Am. Type Founders pf.	99	100	99
Babcock & Wilcox	107	100	107
B. W. Bliss	21	23	22
Burden Co., The	116	118	116
Borden Co., The, pf.	103	105	103
Campbell's Soup pf.	103	104¾	105¾
Celluloid Corp.	86	87	87
Celluloid Corp. pf.	107	110	106½
Childs Co.	138	140	138
Childs Co. pf.	106	108	106
Congoleum Co.	225	230	228
Congoleum Co. pf.	99	100	99
Cushman Sons	40	42	40
Do 7% pf.	97	101	98
Do 8% pf.	99	103	99
Gillette Safety Razor	276	278	274
Hercules	103	106	103
Hercules pf.	103	105	103
Ingersoll-Rand	123	..	121
Ingersoll-Rand pf.	100	105	104
B. Kuppenheimer	25	29	25
B. Kuppenheimer pf.	89½	93	90
McCall	37	40	..
McCall pf.	118	122	118
Merck pf.	85¾	87	85¼
New Jersey Zinc	166	163	168
Niles-Bement-Pond	45½	47	45½
Niles-Bement Pond pf.	80	85	80
Royal Baking Powder	125	134	125
Royal Baking Powder pf.	98	99½	98
Safety C. H. & L.	84	86	84½
Scovill Mfg. Co., new	164	169	164
Singer Mfg. Co., new	114¾	116	114
Standard Screw Co.	158	163	158
United Bakeries Corp.	27¾	30	27¾
United Bakeries Corp. pf.	85	89	85
Victor Talking Machine	162	168	167
Yale & Towne	62	64	60

MISCELLANEOUS MARKETS.

COTTONSEED OIL.

	Sales.	High.	Low.	*Close.	*Prev. Close.
Spot				11.50	11.40
June				11.50	11.40
July	200	11.45	11.35	11.40	11.36
Aug.				11.37	11.30
Sept.	300	11.09	11.06	11.08	11.02
Oct.				10.03	9.97
Nov.				9.03	9.00
Dec.	100	8.88	8.86	8.86	8.80
Jan.				8.80	8.77
Total, 600.					

COFFEE.

	High.	Low.	*Close.	*Prev. Close.	Last Year.
March	8.15	8.07	8.15	8.09	9.45
July	9.05	9.00	9.05	9.56	10.18
Sept.	8.85	8.80	8.85	8.86	9.89
Dec.	8.10	8.10	8.21	8.14	9.56

SUGAR.

	High.	Low.	*Close.	*Prev. Close.	Last Year.
March	4.50	4.45	4.50	4.53	2.97
July	6.27	6.17	6.24	6.20	2.76
Sept.	6.37	6.27	6.33	6.30	2.94
Dec.	5.89	5.75	5.79	5.76	2.97

*Closing bid.

2 DIVIDENDS PASSED, 1 CUT, 1 INCREASED

Public Service Corporation of N. J. Puts No Par Common on $4 Annual Basis.

NO PAYMENT BY I. M. M.

Present Conditions in Shipping Industry Blamed—Owens Bottle Distributes More.

Many new dividend announcements were made in the financial district yesterday. The Public Service Corporation of New Jersey declared a dividend of $1 a share on the new no par value common stock, placing it on a $4 annual basis, payable June 30, 1923, to stockholders of record June 15. In addition the directors declared a quarterly dividend of $2 a share on the 8 per cent. preferred stock and 1¾ per cent. on the 7 per cent. preferred stock, both payable as of the same date as the common stock.

The Owens Bottle Company declared a quarterly dividend of 75 cents a share on the common stock, payable July 1 to stockholders of record June 15. This places the stock on a regular $3 annual basis. Three months ago the aggregate dividend also was 75 cents a share on the common stock, but that was distributed in the form of 50 cents regular and 25 cents extra. The regular quarterly dividend of $1.75 a share also was declared on the preferred stock, payable as of the same dates as the common.

In line with the statement made by P. A. S. Franklin, President of the International Mercantile Marine Company, at the stockholders' meeting of Monday, that the Finance Committee had recommended the elimination of dividend payments on the preferred stock because of existing conditions in the shipping industry, the Board of Directors passed the semi-annual dividend due at this time. The preferred stock is entitled to dividends at the rate of 6 per cent. annually, but last December the semi-annual dividend was reduced from 3 to 1½ per cent, and yesterday it was passed entirely.

Directors of the American Express Company declared a quarterly dividend of $2.50 a share on the capital stock, placing the issue on a $6 annual basis. This compares with a rate of $2 a share, or $8 annually, paid by the company since November, 1920. In explaining the reduction in rate the company said that the $6 dividend was considered more conservative by the Directors in view of present conditions.

The American Glue Company passed the dividend of $1 a share due on the common stock at this time. This action was taken, it is understood, because of the desire of the board to conserve the cash assets.

According to reports in the financial district, the Board of Directors of the California Petroleum Company is expected to meet for dividend action in this city today. Many rumors are in circulation as to the probable action.

Sapulpa Refining Sales $3,638,882.

The Sapulpa Refining Company for last year reports net sales of $3,638,882 against $3,846,523 in the previous year. After payment of all expenses, interest charges and reserves for depreciation, there remained net income of $155,578 equal to 24 cents a share on the $3,150,000 capital stock of $5 a share par value outstanding. In 1921 net profits were $153,549.

STANDARD OIL STOCKS.

	Yesterday. Bid.	Asked.	Monday. Bid.
Anglo-Amar. Oil Co., Ltd.	15¼	15⅝	15
Atlantic Refining Co.	125	127	125
Atlantic Refining Co., pf.	115	116	115
Borne-Scrymser Co.	127	132	127
Buckeye Pipe Line Co.	94	98	94
Chesebrough Mfg. Co. Con.	235	240	235
Chesebrough Mfg., pf.	113	116	113
Continental Oil Co.	39½	40¼	39½
Crescent Pipe Line Co.	16	19	15
Cumberland Pipe Line Co.	102	104	102
Eureka Pipe Line Co.	103	106	104
Galena-Signal Oil pf., new	106	108	106
Galena-Signal Oil, pf. old	112	114	112
Galena-Signal Oil	63	65	63
Humble & Refining Co.	30¾	31	30½
Illinois Pipe Line Co.	158	162	157
Imperial Oil, Ltd.	104	105	103
Indiana Pipe Line Co.	95	97	95
International Pet. Co., Ltd.	17¼	17⅝	17
Magnolia Petroleum Co.	140	142	140
National Transit Co.	24⅝	25¼	24⅜
New York Transit Co.	107	110	106
Northern Pipe Line Co.	103	104	102
Ohio Oil Co.	66	68	66
Penn-Mex Fuel Co.	16	17	16
Prairie Oil & Gas Co.	199	200	197
Prairie Pipe Line Co.	104	104½	103½
Solar Refining Co.	185	190	185
Southern Pipe Line Co.	98	98	98
South Penn Oil Co.	146	147	145
S. W. Penn. Pipe Lines	80	82	80
S. O. of California	52⅜	53	52¾
S. O. of Indiana	59	59½	58¾
S. O. of Kansas	44	44	43
S. O. of Kentucky	89	90	89½
S. O. of Nebraska	212	215	225
S. O. of New Jersey	34	34¼	34
S. O. of New Jersey pf.	115	116	115
S. O. of New York	39¾	40	38¾
S. O. of Ohio	280	285	280
S. O. of Ohio pf.	116	117	116
Swan & Finch Co.	32	35	32
Union Tank Car Co.	87	90	87
Union Tank Car Co. pf.	108	109	108
Vacuum Oil Co.	46¾	46¾	45¾
Washington Oil Co.	25	27½	25

MISCELLANEOUS COMPANIES.

Atlantic Lobos Oil Co. com.	3¾	4	3¾
Atlantic Lobos Oil Co. pf.	12	13	12
British-Am. Oil Co., Ltd.	34	36	34
Gulf Oil Corp.	54	55	53½
Merritt Oil Corp.	7	8	7
Mountain Producers' Corp.	15¼	15¾	15¼
Mutual Oil Co., v. t. c.	11¼	11¾	11¼
Salt Creek Cons. Oil Co.	9¼	9¾	9¼
Salt Creek Prod. Assn.	18¾	18¼	18¾
Sapulpa Refining Co.	3	3¼	3

CLEVELAND STOCKS.

	Open.	High.	Low.	Close.
Glidden	6¾	7⅛		7⅛
Peerless	41¾	41¾	40½	40½
Stearns	20	20	20	20
Sherwin Williams	29½	29½	29¼	29¼
			Bid.	Asked.
Firestone			125	150
Fisher Ohio			32	54

BUSH TERMINAL CO. EARNINGS DECLINE

Net Income $781,545 in 1922, or $9.34 a Share, Compared to $12.69 in 1921.

TWO SUBSIDIARIES LOSE

Bush Terminal Buildings Company Only One to Show a Profit, With Net of $781,990.

The Bush Terminal Company for 1922 reports a net income of $781,545, after payment of Federal taxes and charges, the equivalent of $9.34 a share earned on the $6,889,986 of common stock. This is a decrease from 1921, when the net income was $891,697, or $12.69 a share.

A decrease in the total assets of the company from $127,846,897 in 1921 to $96,584,339 in 1922 is shown in the report, the greatest changes being in deferred liabilities and unadjusted credits.

Of the three corporations operated by the Bush Terminal Company the Bush Terminal Buildings Company was the only one to show a profit. The net income for the buildings company was $781,990, contrasted with $545,025 in 1921. Both the Exhibition Building, Inc., and the Bush Terminal Railroad Company showed a loss for 1922 that of the former being $219,877, against $338,487 in 1921, and of the latter $150,454, against $181,254 the previous year.

Among the items on the income account of the Bush Terminal Company for 1922, compared with those of last year, are:

	1922.	1921.
Gross earnings	$2,487,351	$2,945,126
Net earnings	1,332,944	1,920,389
Net income	781,545	991,697
Surplus	299,545	552,207

Listed among the assets is $3,000,000 for good will and $1,637,949 cash on hand.

Re-elect Standard Oil of N. J. Board

The annual meeting of stockholders of the Standard Oil Company of New Jersey, was held yesterday and all retiring directors were re-elected. At an organization meeting of the board all officers also were re-elected.

BOSTON CURB.

	Bid.	Ask.		Bid.	Ask.
Bay St. Gas.	3	5	Eureka Croe.	12	18
Black Hawk	15	17	Gadsden	70	75
Bohemia	65	75	Iron Blossom	28	32
Boston Ely	43	48	Iron Cap.	4¾	6¼
Butte & Lon.	5	10	Jerome	2¾	2¾
Calaveras	1	3	La Rose	25	35
Champion	5	12	Ohio	54	59
Chief Con.	4	4¼	Oneco	25	60
Con. Copper	3¾	3¾	Tay Hero	1¼	1⅝
Crystal	1¼	1⅝	U. V. Ext.	3½	97¼
Eagle & B.B.	2	3	Yukon	1⅞	1⅞

NEW YORK CITY BONDS.

	Yesterday. Bid.	Asked.	Monday. Bid.
4½s, December, 1971	105¼	105⅝	105¼
4½s, June, 1965	104	104⅜	104
4½s, July, 1967	105⅛	105⅜	105⅛
4½s, March, 1968	105	105⅛	105
4½s, May, 1957	104⅛	104⅜	104⅛
November, 1957	104⅛	104⅜	104⅛
4½s, March, 1960-80	99⅜	100¾	99⅞
4½s, April, 1972	100¾	100¾	100¾
4½s, March, 1964	100⅜	100⅜	100⅜
4½s, March, 1962	100⅛	100⅛	100⅛
4½s, September, 1960	100⅜	100⅜	100⅜
4s, November, 1958	96⅝	97½	96⅝
4s, November, 1936	96	97¾	96
4s, May, 1959	96⅜	97⅛	96⅜
3½s, May, 1954	87	88¼	87
3½s, November, 1954	87¼	88⅛	87¼
3½s, November, 1955	87	88¼	87

The following are quoted on a percentage basis:

3½s,	1940-1949	4.35	4.20 4.35
3½s,	1925-1930	4.40	4.20 4.40
3s,	1928-1960	4.40	4.20 4.40
4½s,	1958-1981	4.55	4.15 4.35

EARNINGS.

PUBLIC UTILITIES.

General Gas & Electric—

	1923	1922	Increase.
April gross	$1,297,725	$1,074,406	$198,319
Net aft. tax	377,366	359,728	17,638
12 mos. gross	14,302,146	.....	.....
Net aft. tax	3,819,291	.....	.....
Bal. aft. chgs	1,018,664	.....	.....

Southwestern Power Co.—

	1923	1922	Increase.
March gross	$821,594	$735,128	$86,469
Net aft. taxes	366,818	351,654	15,164
12 mos. gross	10,188,062	9,787,296	400,769
Net aft. taxes	4,814,365	4,618,142	196,223

TOBACCO STOCKS.

	Yesterday. Bid.	Asked.	Monday. Bid.
American Cigar	78	82	79
American Cigar pf.	86	90	87
American Tobacco script	140	147	143
American Mach. & Fdy.	125	..	125
George W. Heime	57	60	56
George W. Heime pf.	112	115	111
International Cigar Mach.	58	62	59
McAndrews & Forbes	128	132	129
McAndrews & Forbes pf.	98	100	98
Mengel & Co.	31	33	32
Mengel & Co. pf.	105	110	103
J. S. Young	102	109	106
J. S. Young pf.	103	109	105
R. J. Reynolds	115	..	114
Universal Leaf	106	109	106
Universal Leaf pf.	95	99	97
U. S. Tobacco	53	55	53
U. S. Tobacco pf.	107	108¼	107

SUGAR STOCKS.

	Yesterday. Bid.	Asked.	Monday. Bid.
Caracas Sugar	16	18	16
Central Aguirre	97	98¼	96½
Fajardo	115	118	115
Federal Sugar	65	70	65
Federal Sugar pf.	90	105	90
Great Western	70	80	75
Godchaux	15	20	15
Godchaux pf.	88	91	88
Holly	30	40	30
Holly pf.	80	90	80
National	96¼	96¼	96¼
New Niquero, new	96	102	96
Santa Cecilia pf.	9	14	9
Savannah	58	62	58
Savannah pf.	82½	85	82
West Indies pf.	45	50	45

BONDS ON STOCK EXCHANGE

Continued from Page Twenty-Seven.

DOMESTIC BONDS.

So Pac Co 1st ref 1949 1... 82½ conv 4s, 1929 1... 91½ 6... 91¾ conv 5s, 1934 2... 100¼ 1st ref 4s, 1955 12ff... 86¾ 10... 86¾ 10... 86¾ Southn Ry 1st 5s, 1994 4... 95¼ 2... 95⅝ 2... 95¼ 4... 95¼ gen 4s, 1956 2... 68½ 5... 68½ 6... 68⅝ 1... 68¾ 9... 68⅝ 2... 68¾ dev 6½s, 1936 7... 101½ 1... 101¾ 6... 101¾ 1... 101¾ 4... 101¾ 1... 101¾ Stand Milling 1st 5s, 1930 1... 97 Stnd Oil of Cal deb 7s, 1931 5... 106 6... 105⅝ 2... 105¼ Steel & Tube gen s f 7s, 1951 3... 108 1... 104 1... 104⅛ Ontario Tr 5s, 1942 1... 89¾ ref 4s, 1955 2... 80 1... 89¾ 2... 89½ 1... 89¾ Penn Elec 1st & ref 5s, Ser A, 1947 3... 94¼ 1... 94¼ 10... 94¼ Term A of St. Tex & Pac 1st 5s, 2000 2... 93½ Third Av ref 4s, 1960 1... 57¾ adj 5s, 1560 2... 53½ 2... 53¾ 19... 53¼ 3... 53¾ Tobacco Prod s f 7s, 1931 1... 104¾ Tol Tr, L & P 6s, 1923 1... 98¾ Un Bag & Pa 1st 6s, Ser A, 1942 1... 97 2... 96¾ Un El Lt & P 5s, 1933 1... 91 Un Oil of Cal s f 6s, Ser A, 1942 4... 100¼ Un Pac 1st 4s, 1967 1... 93¾ 6s, 1928 4... 103 3... 102¾ 1... 103 Un Tank Car equip 7s, 1930 1... 104 United Drug conv 5s, 1941 1... 113¾ 1... 113 Un Fuel Gas 6s, 1934 5... 95¼ Un Rys Inv. 1926, Fitts issue 1... 94½ 1... 93¾ Un Rys of StL 4s, 1934 5... 51¾ U S R & I Imp 5s, 1924 1... 100 U S Rubber 1st & ref 5s, 1947 2ff... 87¼ 2... 87¾ 1... 87¾ 1... 88 1... 87½ 9... 87¾ 3... 88 7½s, 1930 3... 107¼ 2... 107¾ US Sm,R & M cv 6½ notes, 1929 12... 100¼ U S Steel s f 5s, 1963 2ff... 102 4... 102¾ 1... 102¾ 1... 103 Virginian Ry 1st 5s, 1962 1... 96¼ 2... 96¼ Va Southwest con 5s, 1958 7... 98½ 6½s, 1931 1... 106¼ 5... 110 Wabash 1st 5s, 1939 6... 98 2... 95¾ 1... 96¼ 2d 5s, 1939 5... 85 Warner Sugar 1st s f 7s, 1941 1... 103¾ Westn Md 4s, 1952 1... 61¾ 1... 61¾ Westn Pacific 5s, 1946 2... 79¼ 1... 79¼ 2... 79¼ 5... 79¼ 1st... 79 1... 79½ Western Pac temp 6s, Ser B, 1946 1... 93¾ West Pa Pwr 6s, 1946 2... 91½ 3ff... 91¼ 3... 91¾ 14... 91¾ 3... 70½ 3... 70¾ West U Fund real est 4½s, 1950 1... 91½ col tr 5s, 1938 7... 98½ 1... 106¼ 5... 110 Wheel & L Er ref 4½s, 1966, Ser A 5... 50¼ Wickwire-Sp Steel s f 7s, 1935 1... 95 1... 94½ 1... 94¼ 1... 95 Wilson & Co 1st 6s, 1941 1... 97¼ 1... 97¼ 1... 97¼ 1... 98 cv 6s, 1928 2... 91¼ s f cv 7½s, 1931 3... 98 7s, 1946 1... 102¼ 1... 103 1... 103¼ 1... 103¾ 1... 103¾ 1... 103¾

American Surety Co.
Bankers Trust Co.
Bank of Commerce
Central Union Trust Co.
Chase National Bank
Equitable Trust Co.
Fidelity-Phenix Ins.
Globe & Rutgers Ins.
Great American Ins.
Guaranty Trust Co.
Home Insurance
National Park Bank
National Surety Co.
Westchester Fire Ins.

Bank and Insurance Stock Booklet Sent on Request

Gilbert Eliott & Co.
Members New York Stock Exchange
30 Exchange Place New York
Tel. Bowling Green 6800.

Sierra & San Francisco Pr. 1st 5s, 1949
New England R. R. Cons. 4s, 1945
Weatherf., Min. W. & N. W. 5s, 1930
Savannah & Statesboro 1st 5s, 1953
Manila R. R. Southern Lines 4s, 1939
Cinn., Hamilton & Dayton Gen. 5s, 1942
Connecticut Ry. & Lighting 4½s, 1951

Wolff & Stanley
72 Trinity Pl., New York
Telephone Rector 2980

J.K. Rice, Jr., & Co. Buy & Sell

White Rock
Mineral Springs
STOCK
RIGHTS

J.K. Rice, Jr. & Co.
Finance 4000 to 4010 John. 16 Wall St., N. Y.

F&C inc. Pennsylvania Municipal and Corporation Issues

FRAZIER & CO.
100 Broadway, New York, Rector 2998 — 1433 Walnut St., Philadelphia, Spruce 8591

Oil Lease Dev. Stock & Bonds
Marland Oil Rights
Durant of Delaware Escrow
Star Motors Escrow
Zieley Processes
Indiana Service Issues
White Rock Min. Springs
Bought, Sold & Quoted

C. C. Kerr & Co.
2 Rector St., N. Y. Phone 6780-Rector

White Rock Min. Spgs.

Stone, Prosser & Doty
52 William St., N. Y. Hanover 7728

Continental Gas & Electric 5s, 1927
Northern States Power, all issues
Standard Gas & Electric, all issues

H. M. BYLLESBY & CO.
Private Wires Chicago & Boston
111 Broadway Phone Rector 6700

CAPITAL SUPPLIED
Established Corporations for expansion purposes through sale of securities. No Promotions considered. Correspondence invited.
I. D. NOLL & CO., Inc.
Established 1905.
120 Broadway, New York

St. Louis Bridge
1st & 2nd Preferred

Minton & Wolff
30 Broad St., N. Y. Tel. Broad 4377

We solicit orders in
N. Y. Curb Securities
We do not accept marginal accounts.

Jerome B. Sullivan & Co.
Members New York Curb Market
42 Broadway, N. Y. Tel. Broad 7118

$141,000 SECURITIES LOST BY MESSENGER

Brokerage Firm Refuses Details of Disappearance in Financial District.

STOCK IS NOT NEGOTIABLE

Missing Certificates Represent 3,000 Shares of Continental Can Company Common.

Securities valued at approximately $141,000, but not negotiable, were reported lost in Wall Street yesterday by C. D. Barney & Co. Details of the disappearance of the securities were denied at the offices of the brokers, it being said that all information must come from the surety company.

All that could be learned was that the securities were lost by a messenger who was carrying them from the broker's office to some other office, but the name of the messenger or the other firm was not divulged. It is understood, however, that the securities were being sent to the transfer offices of the company for the purpose of having the names changed to their new owners.

The National Surety Company has several investigators working on the case. The missing securities consisted of approximately 3,000 shares of common stock of the Continental Can Company. The numbers of the certificates and the amount of stock represented follow:

One hundred-share certificates Nos. 14,863, 14,586, 14,832, 15,310, 14,415, 13,-333, 13,968, 13,218, 15,062, 14,892-91, 13,-282, 14,990, 14,633, 15,026, 14,755, 15,067-69; 50-share certificates 15,3523, 20,509-501, 18,376-86, 22,047, 19,763, 21,779, 21,-066; 30-share certificate, 21,797; 26-share certificate, 19,950; 25-share certificates, 21,724, 21,366; 13-share certificate, 19,-988; 10-share certificates 21,602, 21,620; 5-share certificate, 21,282; 4-share certificate, 21,766, and 2-share certificate, 21,542.

PRODUCE MARKETS.

BUTTER—Receipts (June 4): 25,610 packages. Market lower and unsettled. Creamery, higher than extras, pound, 39½@39¾c; extras, 92 score, 38¾c; firsts, 37@38¾c; seconds, 36@36½c; lower grades, 34½@35½c; centralised cars, 90 score, 38½c; 89 score, 38c; 88 score, 37¼@37¾c; 86 to 87 score, 36¼@37c; unsalted, higher than extras, 41@42c; extras, 92 score, 40@40¼c; firsts, 37½@39½c; seconds, 36½@37c; Danish casks, duty paid, 39c; State dairy tubs, finest, 39½c; good to prime, 37@38c; common to fair, 34½@35½c; ladles, current make, firsts, 34@34½c; seconds, 32¾@33c; packing stock, current make, No. 1, 32c; No. 2, 31c; lower grades, 29@30½c.

EGGS—Receipts (June 4): 44,085 cases. Market generally lower, except for highest grades of whites. Fresh gathered extras, dozen, 29@30c; storage packed, extra firsts, 27¼@28½c; firsts, 26½@27c; fresh gathered extra firsts, 26@30½c; firsts, 25@25½c; seconds, 23¼@24½c; lower grades, 22½@23c; white eggs, 23@23¼c; dirties, No. 1, storage packed, 22c; No. 1, regular packed, 23@23½c; No. 2, 20½@21½c; checks, fair to choice, dry, 20½@22c; duck eggs, Baltimore, Maryland and Virginia, selected, 32@33c; Western and prime Southern, 29@30c; Southern and Western, under grade, 25@27c; New Jersey, hennery whites, locally selected, extra, 38@40c; other near-by hennery whites, locally selected, extras, 37@38c; near-by and near-by Western hennery whites, average extras, 34@36c; extra firsts, 31@33c; firsts, 29@30c; near-by gathered whites, firsts to extra firsts, 29@33c; Southern grades, 27@28c; near-by whites, pullets, No. 1, 27@28c; Pacific Coast, whites, extras, 36½@38c; extra firsts, 34@36c; firsts, 32@33c; other Western and Southern, gathered whites, 29@32c; New Jersey, hennery browns, extra fancy, light yolks, 36@37c; other near-by hennery browns, extras, 32@35c.

FINANCIAL NOTES.

The Bankers Trust Company has been appointed coupon paying agent in New York for the Pacific Gas and Electric Company.

Newman Bros. & Worms have prepared a survey of the sugar situation and an analysis of the Cuban-American Sugar Company.

Nehemiah Friedman & Co. have issued a circular on certificates of deposit issued by the Security Transfer & Registrar Co., for Russian railroad bonds.

Howe, Snow & Bertles, Inc. have prepared a list of first lien and mortgage public utility bonds yielding from 6 per cent. to 6.60 per cent.

The Bankers Trust Company has been appointed coupon paying agent in New York for the Lincoln Gas and Electric Light Company.

Jinks, Gwynne & Co. have prepared a booklet on Standard Oil stocks, revised to date.

William C. Edwards, formerly a vice president of the Guaranty Trust Company, has become associated with Whitehouse & Co.

The Guaranty Trust Company of New York announces that, on and after June 6, its trust department will deliver definite certificates of New York Central Lines 4½ per cent. equipment trust of 1922 with warrants due Sept. 1, 1923, and subsequent attached, in exchange for outstanding temporary certificates.

MINING STOCK QUOTATIONS.

SAN FRANCISCO.

COMSTOCK.		Hasbrouck	.04
Andes	.03	High	.02
Best & Belcher	.08	Knox	.02
Bullion	.03	Lucky Boy	.02
Challar	.06	Marne	.03
Consordia	.06	Northwest	.03
Con. Virginia	.09	Operator	.07
Gould & Curry	.03	Silver King	.07
Hale & Norcross	.14	Smuggler	.04
Justice	.18	Sutherland	.07
Mexican	.05	Victory	.02
Ophir	.06	Zone	.03
Savage	.06	GOLDFIELD.	
Sierra Nevada	.04	Booth	.03
Union	.16	Consolidated	.06
TONOPAH.		Development	.06
Belmont	.80	Florence	.40
Cash Boy	.06	Jumbo Exten.	.04
Crescent	.01	Kewanas	.03
Halifax	.31	Lone Star	.03
McNamara	.03	Sandstorm	.02
Midway	.03	Silver Pick	.03
Monarch	.02	Sweetland	.11
North Star	.02	OTHER DISTRICTS	
Rescue	.07	Boundary Mtn	.26
Tonopah Exten	1.00	Bullwhacker	.63
West End	.97	Cash Entry	.02
DIVIDE.		Holly	.04
Aladdin	.09	Manhattan Cons.	.06
Annex	.04	Nellie	.10
Belcher Exten	.04	Round Mountain	.20
Ben-Hur	.09	Simon	.28
Divide Tonopah	.58	United American	.06
Extension	.08	White Caps	.06
Harmill	.03		

COLORADO SPRINGS.

	Bid.	Asked.		Bid.	Asked.
Cresson	.8½	¾	Mars McK.	1½	3¼
Elkton	1	2	Portland	38½	40
El Paso	.17	19	U. Gold M.	14	15¼
Empire Les	3	5	Vindicator	4½	6
Golden C.	.106	108	Rose Nicol.	3	5
Granite	8				

NEW YORK BANK STOCKS.

	Bid.	Ask.		Bid.	Ask.
America	235	245	Fifth Ave	1160	1230
Amer. Exch	180	190	Fifth	240	250
Bank of U. S.	185	195	First	1190	1250
Battery	148		Garfield	260	270
Bowery	440		Gotham	168	181
Bryant Park	167		Greenwich	290	310
Bway Cent	130	140	Hanover	350	370
Bronx Boro	125		Hanover	680	690
Bronx Nat	150		Imp. & Trad	750	
Butchers & D.	142	148	Manhat Co	142	147
Chase	347	352	Mech. & Met	292	297
Chatham & P.	250	260	Mutual	310	
Chelsea Ex	70	80	Nat. Amer	135	145
Chemical	540	545	New Neth	132	
City	348	352	Pacific	300	
Coal & Iron	217	223	Park	420	425
Colonial	375		Public	205	208
Columbia	225		Seaboard	345	
Commerce	264	268	7th Av. Bk	88	98
Com'wealth	240	250	Standard	170	185
Continental	135		State	315	
Corn Exch	450		23d	250	
Cosmopolitan	105	120	Wash. Hts	205	
East River	208		Yorkville	300	

Trust and Surety Companies.

	Bid.	Ask.		Bid.	Ask.
Alliance	97	101	Kings Co	300	
Am. Surety	94	98	Lawyers Mtg.	154	162
Bk. N. Y. & T.	460	475	Lawyers Title	190	200
Bankers	357	363	Manufacturers	260	270
Bond & Mtg.	366	372	Metropolitan	300	310
Brooklyn	370		Nat. Surety	162	168
Cent. Union	487	495	New York	240	245
Empire	315	327	N. Y. T. & M.	136	147
Equitable	188	191	People's	395	415
Farm. L. & T.	521	527	Realty Assoc.	165	170
Fidelity Int.	180	195	Title Guar.	360	395
Fulton	245		Utd. States	1210	1280
Guaranty	395	270	U. S. Mtg.	308	316
Hudson	370		West. T. & T.	210	
Irving-Col.	237	250	Westchester	165	

CORN IN THE LEAD IN CHICAGO GRAINS

Prices Rise Sharply and Help Wheat to Feeble Rally From an Early Drop.

Special to The New York Times.

CHICAGO, June 6.—Big shorts were free buyers of corn, and with prospects of a settlement of the Ruhr difficulty and removal of hedges against sales of 285,000 bushels of cash corn to the domestic trade, prices advanced sharply, with more interest taken in corn than in other grains. July acted tight, and at the outside was within ¾ cent of the best figure of the season and 7¾ cents over the low of last week.

Closing trades were ¾@1⅛ cents higher, with old crop deliveries leading. Some stop-loss orders were uncovered on the way up, and there was limited pressure at times, although toward the last there was some profit-taking on increased country offerings to arrive, with estimated purchases of 100,000 bushels.

Many of the local professionals are radically bullish on corn, but there is very little export business at the present time, and the cash demand must come from domestic sources. There is comparatively little pressure of cash grain in any of the leading markets.

The high price of corn is attracting more attention to oats, which closed ¾@¾d higher, with a few unfavorable crop reports now coming from Ohio.

Wheat had a range of 20@20¾c for the day, rallying strongly on heavy local buying on the foreign news and on the strength in corn, and gained ¾@⅝c for the day, after all deliveries had sold at a new low for the season early.

July at the inside was down to $1.07¾, or 18¼c under the recent high. Local traders got short on the early break and covered on the bulge.

There is little in the general character of the news to induce free buying, and July went to a fractional discount, under the September, for the first time this season, although closing ⅛c over.

Cash grain handlers who were here from outside markets expressed uneasiness about the future of prices, and asked what was going to happen when hedging sales of 1,000,000 bushels and over will be a common occurrence almost every morning. The speculative trade is not regarded as sufficiently large to absorb this weight without a recession in the price, and there are many $1 bears to be found among commission houses.

Crop reports from practically all sections are favorable with harvesting due to commence in Oklahoma within a week. Canadian visible supply decreased for the week and now aggregates 36,595,000 bushels, against 29,948,-000 bushels last year.

Export demand continues slow with sales estimated at 300,000 to 350,000 bushels, including 166,000 bushels new crop Winter via the Gulf at 10 cents over July. There is more export business passing daily than is being reported, however.

Primary arrivals of wheat today were 630,000 bushels; week ago, 875,000; last year, 474,000. Shipments were 1,829,000 bushels; week ago, 862,000; last year, 1,554,000.

Corn receipts were 504,000 bushels; week ago, 544,000; last year, 1,605,000, and shipments 618,000 bushels; week ago, 428,000; last year, 1,104,000.

Today's Chicago prices for the principal commodities were as follows:

WHEAT.

	High.	Low.	Close.	Prev. Close.	Last Year.
July	$1.07¾	$1.07¼	$1.07¾	$1.08¾	$1.18¾
Sept.	1.10	1.07⅝	1.08	1.09¾	1.17¼
Dec.	1.13	1.10	1.11	1.12⅝	1.23

CORN.

	High.	Low.	Close.	Prev. Close.	Last Year.
July	82½	80¾	82⅝	80¾	83⅛
Sept.	77⅝	76¾	78¼	77	84¼
Dec.	67⅛	.66	.67	66¼	85½

OATS.

	High.	Low.	Close.	Prev. Close.	Last Year.
July	41⅛	40¾	41⅛	40¾	33½
Sept.	40¾	39½	39¾	39¾	32¾
Dec.	40¾	39¾	40¼	39¾	36¼

RYE.

	High.	Low.	Close.	Prev. Close.	Last Year.
July	.70	.68⅝	.69⅝	.69¼	.98¾
Sept.	.71⅛	.70¼	.70½	.70⅝	.96¼

PROVISIONS.

Lard—	High.	Low.	Close.	Prev. Close.	Last Year.
July	11.25	11.12	11.25	11.12	11.52
Sept.	11.47	11.42	11.47	11.35	11.85

E. J. CLEAVE BEGINS DUTIES.

Car Service Division Head Aims to Improve Railroad Service.

E. J. Cleave, new district manager of the Car Service Division of the American Railway Association, was formally introduced to the forty operating heads of railroads in this district yesterday, when this department of the American Railway Association was inaugurated. Mr. Cleave was appointed more than two weeks ago. In the interim he organized his staff and remodeled the office to facilitate handling relations of the railroads with one another and with the public.

Many large railroad centres throughout the United States now have a district manager who performs duties similar to those Mr. Cleave will undertake for this district, which comprises the territory as far north as Troy, as far west as Harrisburg and all of New Jersey.

Mr. Cleave will adjust and arbitrate differences and enforce rules on interchange of traffic. In some cases he may act as arbitrator between the shippers and the railroads.

"My prime business," Mr. Cleave said yesterday, "will be to improve the railroad service in this district, not from the standpoint of any one road, but from the broader viewpoints of the railroads as a whole. At the same time every effort will be made to take into consideration, at all times, the shippers."

One Edison Co. Gains, Another Loses

While the Metropolitan Edison Company shows an increase of $4,512 in net income in April, as compared to the corresponding month of last year, the Pennsylvania Edison Company registered a decrease of $1,151 for the same period. The net income of the Metropolitan Edison Company in April was $227,003, and that of the Pennsylvania Edison Company was $56,496.

NEW INCORPORATIONS

New York Charters.

Special to The New York Times.

ALBANY, June 5.—Seventy-six new corporations, with an aggregate capitalization of $2,612,000, were chartered today. They include:

Shiu Tsuitala, Manhattan, trade and commerce, $25,000; F. Riesenberg, C. Morley, F. Abbott. (Attorney, R. B. Alderoft, 32 Nassau St.)

Lanin Bros., Manhattan, theatres, $20,000; J. L., S. C. and H. I. Lanin. (Attorney, Le Haile, 1,658 Broadway.)

Eagle Millinery Stores Corp., Manhattan, $10,000; M. Rosenthal, J. Fiazzi, C. Littman. (Attorney, M. A. Sherman, 198 East Broadway.)

Charibode Trading Corp., Manhattan, $150,-000; M. Lippman, M. J. Fahey, W. M. Smith. (Attorneys, McLaughlin & Storn, 15 William St.)

Zambrano Building and Construction Co., Brooklyn, $10,000; J. and M. Zambrano, L. Imperato. (Attorney, J. J. Mangini, 165 Broadway.)

Laurel House, Brooklyn, rooming house, $10,000; J. Fuller, A. Mariash, B. Altman. (Attorney, H. Hechbart, 15 East 40th St.)

Bellfrod Realty Corp., Manhattan, $50,000; J. Lipschitz, M. Lustberg. (Attorney, C. Frederick, 342 Madison Ave.)

Messinger Trucking Corp., Manhattan, $5,000; F. Messinger, L. Vinocur, N. Winick. (Attorneys, Fischer & Mess, 201 Broadway.)

Dunwoodie Golf Club, Inc., Yonkers, $350,000; J. H. Fargus, F. E. Aiken, A. M. Bailey. (Attorneys, Dayton & Bailey, 65 John St.)

Phoenix Bond and Security Co., Manhattan, $20,000; F. L. Bushey, G. H. Archambault, R. A. Hogue. (Attorney, A. S. Hogue, Plattsburgh.)

Textile Yarn Winding Co., Brooklyn, $10,-000; K. Meltzer, L. and A. Zussman. (Attorney, L. P. Goldberg, 1,600 Pitkin Av., Brooklyn.)

Triumvirate Realty Corp., Manhattan, $36,000; V. A. Welden, I. Nathanson, E. L. Miggins. (Attorney, J. A. Soldman, 51 Park Row.)

Edge Hill Realty Corp., Cedarhurst, $25,-000; T. Morch, W. F. Amies, F. Devigne. (Attorney, M. Willett, Jamaica.)

L. G. Deyoe & Co., steam fitters, $15,000; L. G. Kirk, W. H. Story, G. A. Turley. (Attorney, J. A. Turley, 233 Broadway.)

Donnybrook Textile Co., Manhattan, dry goods, $10,000; H. A. Gallant, I. Dicker, W. E. Rubin. (Attorneys, Leight & Neokritz, 36 West 44th St.)

Felbay Realty Co., Pelham, $6,000; E. I. Kenyon, A. P. Donnelly, M. T. Townsend. (Attorneys, Prentice & Townsend, 245 Broadway.)

Youngsville Villa Co., Youngsville, Sullivan County, hotel, $20,000; M. Halpern, A. Naidbaum, B. J. Glaser. (Attorneys, E. E. Rosenblume, 46 Graham Av., Brooklyn.)

Broadwin Realty Corp., Manhattan, $10,-000; F. E. Jacobs, W. Whynman. (Attorney, I. L. Broadwin, 55 Liberty St.)

Ganun & Parsons, Manhattan, opticians, $50,000; G. P. and G. L. and G. F. Parsons Jr. (Attorney, I. B. Stewart, 346 Broadway.)

Converters Bias Binding Co., Manhattan, make textiles, $5,000; J. Trachtenberg, A. and G. Wedsen. (Attorney, W. C. Wolf, 116 Nassau St.)

Queensboro Yellow Cab Corp., Queens, $30,-000; J. L. Marallous, F. C. Leininger, R. Malone. (Attorneys, Karle & Malone, Ridgewood.)

Yorsky Co., Manhattan, make buttons, $250,000; C. Waldner, H. Gray, B. Daly. (Attorney, M. W. Alexander, 51 Chambers St.)

Brookhaid Mercades Corp., Brooklyn, realty, $5,600; E. Resnek, F. Zorn, J. Schron. (Attorneys, Kahn & Zorn, 66 Broadway.

T. R. Huber Electric Co., Rochester, contracting, &c., $15,000; T. R. and C. A. Huber, A. B. Green. (Attorney, F. J. Mix, Rochester.)

Loeb Bros. Fur Corp., Manhattan, $10,000; H. Loeb, C. Lowenthal, S. Boudin. (Attorney, L. B. Boudin, 110 West 40th St.)

Boro Oil & Gasoline stations, Brooklyn, $5,000; M. and N. Rubin. (Attorney, I. Sachs, 93 Park Row.)

Premier Painting Co., Manhattan, $10,000; J. Whalen, A. L. Hoffman, M. Magdoff. (Attorney, B. Braun, 1 Madison Av.)

Pfeil & Sons Builders Co., White Plains, $100,-000; R. Stewart, C. H. Howe. (Attorney, E. P. McKinley, White Plains.)

D. Rangaves & Co., Manhattan, tobacconists and conduct hotels, $20,000; D. D. and D. G. and J. A. Rangaves. (Attorney, G. J. Chryssikos, 63 Park Row.)

Conlin Trucking Co., Yuckahoe, $40,000; M. F. and H. A. Conlin, F. P. Close. (Attorneys, Clark, Close & Davis, White Plains.)

Manwort Realty Co., Manhattan, $10,000; I. and C. and E. Wortman. (Attorneys, O'Conner & Donnelan, 38 Park Row.)

Sidney Rich & Co., Manhattan, import and export merchandise, $20,000; Z. Shapire, A. Hintzfelder, Y. Rich. (Attorney, H. W. Frid, 51 Chambers St.)

Arnuld Dressed, Manhattan, $15,000; M. I. Aranow, H. Meloff, L. Goldfarb. (Attorney, M. M. Smiley, 71 Broadway.)

Hunsicker Protection & Identification Co., Groton, Tompkins Co., $10,000; De L. Huguin, E. F. Bader, C. S. Foster. (Attorneys, J. T. and C. H. Gardiner, Cortland.)

Peggy Sweet Candy Co., Utica, $150,000; G. K. Robinson, H. Garland, J. L. Groves. (Attorneys, Sexton & Sexton, Utica.)

Tay 23, M. Cor. Co., Manhattan, trade and commerce, $25,000; J. A. and W. S. McAllister, J. Scherger. (Attorneys, Williams, Haughey & Hollander, 22 Broadway.)

Merrick Mortgage Co., Brooklyn, $10,000; W. Doyle, J. F. Seekamp, H. D. Watson. (Attorneys, Watson, Kristeller & Swift, 68 William St.)

Sam Fox Strong & Co., Geneva, stock and bond brokers, $125,000; R. F. Strong, J. Titcomb. (Attorney, C. W. Rice, Geneva.)

E. L. R. Realty Co., Manhattan, $20,000; L. L. and E. and C. Cox. (Attorneys, Levy & Levy, 55 Broadway.)

Stadium Realty Corp., Manhattan, $25,000; C. Pack, I. Albert, S. Pels. (Attorneys, Messing, Weiss & Pels, 49 Broadway.)

Standard Pigment Co., Hudson Falls, make chemicals, $10,000; W. A. Huppuch, P. Paris, J. J. McAbe. (Attorney, W. L. Sawyer, Hudson Falls.)

Northern Acceptance Corp., Watertown, autos, $100,000; W. C. Stebbins, D. C. Middleton, D. M. Anderson. (Attorney, B. A. Gray, Watertown.

Astor Millinery Shop, Manhattan, department store, $25,000; Ann G. Kapnik, Ann E. Meyers. (Attorney, D. Bernstein, 35 West 45th St.)

Essex Candy Co., Manhattan, $20,000; S. Sanders, N. Jurowitz, W. S. Kleinman. (Attorney L. B. Boudin, 110 West 40th St.)

Elizabethgrad Mortgage Co., Manhattan, $20,000; M. Finkel, D. Itkin, R. Epstein. (Attorney, F. Breyer, 150 West 42d St.)

Kaltenbach Building Co., Queens, $30,000; E. F. Hills, G. W. Rolle, E. J. Lynch. (Attorneys, Hills & Hills, 154 Nassau St.)

West 42d St. Bus Corp., Manhattan, $40,000; A. M. Bogrowitz, S. Bundesoff. (Attorney, H. J. Cohen, 61 Chambers St.)

Rabinowitz-Lesevick Bros., Bronx, autos and livery stable, $15,000; W. and H. Lesevick, L. Berlin. (Attorneys, Fox & Silinsky, 277 Broadway.)

Angle-American Paper Box Co., Manhattan, $10,000; S. Eisenberg, A. Silpherstein, A. Cobiltz. (Attorney, A. B. Albert, 305 Broadway.)

Doris Baths, Manhattan, $10,000; C. J. Feury, L. Gusick, C. Isaacson. (Attorney, L. Kauffman, 3d Maiden Lane.)

Greek Workers' Press, Manhattan, $21,000; L. E. Yalakos, J. G. Manus, E. Chrisopoulos. (Attorney, J. R. Brodsky, 80 East 11th St.)

Calais Co., Manhattan, make merchandise, $5,000; J. D. Stevenson, W. J. Maxwell. (Attorney, J. Cantor, 40 West 32d St.)

Moon Wet Wash Laundry Co., Manhattan, $20,000; A. Wexler, A. Klein, G. Zangler. (Attorney, N. Friedman, 305 Broadway.)

Grove-Loretta Co., Queens, Realty, $12,000; A. Baglio, A. Cannuscio, Bari. (Attorney, S. B. Lilienstein, 280 Broadway.)

Oriole Lamp Shade Co., Manhattan, $10,-000; H. J. and E. L. Craft, F. L. Lavins. (Attorneys, Alexander & Keenan, 55 William St.)

Stanley Cloak Co., Manhattan, $10,000; M. Pellaman, S. Arick. (Attorney, G. Hirsch, 799 Broadway.)

Jacobs & Goshman, Bakery and Lunch Room Corp., Brooklyn, $6,000; W. and S. Jacobs, H. Goshman. (Attorney, K. K. Klein, 291 Broadway.)

Williams Bridge News Co., Bronx, distribute newspapers, $20,000; S. Goldberg, B. Casler, A. Neyreann. (Attorney, W. Macy, 261 Broadway.)

Alcohol Distributors, Brooklyn, $5,000; F. Sparacino, H. Campisie, P. Canella. (Attorney, Fasullo & Caruso, Brooklyn.)

Advertised Products, Manhattan, $36,000; C. F. Doscher, A. V. Skinner, R. Vanburen. (Attorney, N. P. Cullom, 165 Broadway.)

CAPITAL INCREASES.

Charles Zinn & Co., Manhattan, $175,000 to $200,000.

A. E. Meyer & Co., Manhattan, $75,000 to $100,000.

Bling & Bing Corp., Manhattan, $500 to $1,600,000.

Colwell Pharmacal Corp., Manhattan, to issue 240 shares common stock, no par value.

Syracuse Lighting Co., Syracuse, $6,000,000 to $20,000,000.

CAPITAL REDUCTION.

Gelden Realty Co., Brooklyn, $35,000 to $21,500.

MERGER.

New York Municipal Railway Corp., Manhattan, with New York Consolidated Railroad Company.

NAME CHANGES.

Behren, Halpern & Shore, Manhattan, to Behren & Shop.

Pennant Knitting Mills, Manhattan, to Jaira Sweater Mills.

O. F. C. Importing Company, Syracuse, to Syracuse-Cooper & Son Co.

Siegfried-Merritt Mest Company, Bronx, to Melrose Meat Company.

Syracuse Homeopathic Hospital Guild, Syracuse, to Guild of the General Hospital of Syracuse.

DESIGNATIONS.

Humane Feed Bag Company, Del., $100,-000. (Rep., J. Bestridge, 337 Broadway.)

Mather & Co., Ill., publishing, $50,000. (Rep., C. J. Cunningham, 340 West 57th St.)

SURRENDER OF AUTHORITY.

Manufacturers' Agency Co., Ill.

DISSOLUTIONS.

46th and Broadway Realty Company, Manhattan.

Delaware Charters.

Special to The New York Times.

DOVER, June 5.—Charters filed today: Magnum Rubber Products Co., Wilmington, manufacture tubes, tires, $21,000,000. (Corporation Trust Co. of America.)

Spool-o-Wire Fastener Corp., Wilmington, manufacture patented articles, $16,000,000. (Corporation Service Co.)

E. Y. Foley, Dover, fruits, $7,500,000. (United States Corporation Co.)

Foundation Finance Corp., Dover, $2,000,-000. (Capital Trust Co. of Delaware.)

Dixie Gasoline, Wilmington, stations, $1,-000,000. (Delaware Incorporating Co.)

Associated Petroleum Co., Dover, establish oil companies, $1,000,000. (U. S. Corporation Co.)

Clean Petroleum Co., Wilmington, to produce, $650,000. (Corporation Service Co.)

Club de Montmartre, Dover, tea rooms, $300,000. (U. S. Corporation Co.)

Louise Haza Oil Producers Co., New York, manufacture pumps, $200,000. (U. S. Corporation Co.)

Milton Building and Loan Association, $200,000; Charles A. Conner, Charles G. Jones, Robert C. Lingo, Milton, Del. (Thomas H. Douglass, Milton.)

Sussex Investment Co., Wilmington; real estate, $100,000. (The Company, Laurel, Del.)

Pennsylvania Globe Rotary Oil Burner Co., Wilmington; manufacture, $50,000. (Corporation Service Co.)

Tuckaway Automatic Robe Lock Co., Dover; manufacture auto accessories, $50,-000. (U. S. Corporation Co.)

Tyre-in-One Confection Co., Dover; food products, $50,000. (Capital Trust Co. of Delaware.)

Pyramid Company of Pittsburgh, Dover; patents, $15,000. (Capital Trust Co. of Delaware.)

CAPITAL INCREASES.

McLure Lewis Silver Fox Farms, Detroit; $2,000,000 to $7,000,000.

A. Swibelle & Son, $300,000 to $1,100,000.

BIG RAIL EQUIPMENT ORDERS

Canadian National Railways Buys 44 Locomotives.

Orders for new equipment and additional steel continue to be announced, for the railroads in the United States and Canada. Among the large orders for Canada was that announced yesterday by the American Locomotive Company for forty-four locomotives for the Canadian National Railways, to be used on State lines as follows: Central Vermont, sixteen 113-ton consolidations and eight 100-ton switchers; Grand Trunk Western, ten 130-ton mikados, five 140-ton Pacifics and five 100-ton switchers.

The Tennessee Central has also placed an order with the American Locomotive Company for four 187-ton mikados.

The Pennsylvania Railroad has placed an order with the Carnegie Steel Company for the delivery of 10,000 tons of rails during 1923, which is said to be one-half of an order for rails the Pennsylvania is making at this time.

Woodworth Heads News Bureau.

Melvin J. Woodworth, who recently became a Director and Chairman of the New York News Bureau Association, publisher of the daily Financial America, has been elected President and a Director of the Chicago News Bureau. Western correspondent of the New York News Bureau, Joseph A. Flynn has been appointed resident general manager of the Chicago News Bureau.

BANKS DECLARE DIVIDENDS.

National City Company to Pay an Extra 2% to Stockholders.

The following dividends were declared yesterday by local banks and trust companies, including an extra of 2 per cent. by the National City Company:

Bankers Trust Company, regular quarterly dividend of 6 per cent., payable July 2 to stockholders of record June 15.

Bank of New York and Trust Company, a dividend of $5 a share, payable July 2 to stockholders of record June 15.

National City Bank, regular quarterly dividend of 4 per cent., payable July 2 to stockholders of record June 16.

National City Company, regular quarterly dividend of 2 per cent. and 2 per cent extra, payable July 2 to stockholders of record June 16.

NEW YORK CURB EXCHANGE

TUESDAY, JUNE 5, 1923.

INDUSTRIALS.

Sales.	High.	Low.	Last.
100 Acme Coal	8	8	8
1,000 Acme Pack	15c	15c	15c
100 Aluminum	23	23	23
200 Amal Leath 1st	17	16½	16½
100 Am G & Pr	86¼	86¼	86¼
2,500 AmLoco, new w i	70¾	69¾	70¾
600 ArcherDaniels Midland	83¾	82	83¾
200 ArmourCoDel 7% pf	91¼	91¼	91¼
200 BridgeportM	16¾	15¾	15¾
100 Brit Int Am	10¾	10¾	10¾
100 De B	12¾	12¾	12¾
5,000 Buddy Buds	1¾	1¾	1¾
200 Ch Cab Mfg Class A	82¼	82	82¼
6,400 ChiNipple A	5½	4¾	5
200 De B	3¼	3¼	3¼
1,000 ChiSilWheel pf	4¼	4¼	4¼
200 Clev Mtrs	20½	20½	20½
10 Col Power	22¾	22¾	22¾
20 Congoleum	32¼	32¼	32¼
200 Cos S C St	4¾	4¾	4¾
200 Doug Pectin	15¾	15¼	15¼
900 DubilerCond	9¾	9	9¾
800 Durant Mtr	5¾	5¾	5¾
200 EmbAxle8	25¼	25¼	25¼
200 Fay Taxi	23¼	23	23½
50 Fire T & R	2	2	2
200 Gen Asph Cons	70	70	70
200 G'dyear Tire	14¼	14	14¼
200 Hayden Ch	2	2	2
100 Hock Val Pr	2	2	2
600 Hud & Man	10¾	9¾	9¾
700 Hud Co Pr	15¾	15¾	15¾
1,100 Hydrox Corp	23¼	22	23¼
200 Intercon Rub	4¾	4¾	4¾
100 Leader Prod	1¼	1¼	1¼
1,000 LehighPurS	38	38	38
100 LiptonPub A	16¼	16¼	16¼
200 Mercer Mtr	80c	80c	80c
900 Milvale	4¾	4¾	4¾
400 Mississippi	40	40	40
300 Nat Leather	5	5	5
1,400 Nat Sug Del	61	60	60
25 Nat Sug Del pf	104¼	104¼	104¼
200 PrestoLite	41	41	41
400 Prime Radio	83c	80c	80c
400 Pyrene Mfg	10¾	9¾	10
2,300 Radio Corp	5¾	5¼	5¼
100 Rep Pr	2¾	2¾	2¾
500 Rae Mtrs	15¾	15¼	15¼
200 RepetitiCandy	1¼	1¼	1¼
400 Rosenbaum Grain pf	80	48¾	50
80 Sav Sug Ref pf	98	98	98
100 Shelt'nLeome	21	21	21
2,000 So Cent A

TELL OF BIG OFFERS FOR CHESTER GRANTS

Ottoman-American Development Co. Stockholders Say They Won't Sell, However.

FINANCIERS ARE INTERESTED

Ten Groups of Bankers Reported Ready to Furnish Funds for Various Projects.

The stockholders of the Ottoman-American Development Company, organized to develop the Chester concessions in Asia Minor, were informed yesterday at their first meeting on the forty-fifth floor of the Woolworth Building that ten banking groups had offered to finance the project. It was said that the proposals included offers to carry out the entire undertaking of building railroads, drilling oil wells and prosecuting vast mining enterprises. The identity of the various groups was not revealed.

Some of the stockholders told how they had refused offers, later increased tenfold, for their interest in the development project. It was reported that Rear Admiral Chester himself had refused flatly an offer of $1,000,000 for his interest, and Henry A. Woodhouse, formerly of the Aero Club of America, said that he had turned down an offer first for $53,000 and later for $533,000 for his one-sixth interest. Much of the talk at the meeting was in billions.

The meeting was adjourned from last week when the stockholders gathered for the first time only to discover that they had not complied with the by-laws of the corporation which require that ten days' notice must be given to stockholders before calling a meeting. At their first session, the stockholders, it is understood, ratified a voting trust agreement by which 51 per cent. of the stock of the company will be retained under American control.

Copies of the voting trust agreement, filed with the State Department on Dec. 4, 1922, name as trustees General George W. Goethals, who was chosen as the first President but resigned that office; Rear Admiral H. H. Rousseau, retired, and Henry C. Sheridan of Washington.

The Directors include, in addition to the three Trustees, Colby M. Chester Jr., who holds a proxy for his father, Rear Admiral Chester, the concessionaires; Charles A. Baird of Montreal, counsel for the Canadian Lines, and Frederick Steele Blackall, managing director of the Taft-Pierce Engineering Construction Company of Woonsocket, R. I.

When Mr. Woodhouse was asked if American and foreign interests were likely to come into conflict in the promotion of the development company, he replied in the negative.

"It was through their mutual interest in aviation that Rear Admiral Chester and Mr. Woodhouse came together in the venture, according to Mr. Woodhouse. He said that it was early in 1921 that he learned of Turkish grants obtained by Admiral Chester in the seventeen years ago. Admiral Chester, according to Mr. Woodhouse, was without funds necessary to press his claim before the Turkish Nationalist Assembly, so Woodhouse explained that he agreed to furnish the Admiral with a "substantial sum" on condition that Admiral Chester transfer to Woodhouse a 60 per cent. interest in the claims.

Then, when the Turkish Nationalist Assembly ratified the claims of Admiral Chester last April, and it became evident that the American retired naval officer had obtained one of the biggest concessions ever granted in the Near East to a foreigner, the original consideration fell and he realized that their partnership would have to undergo a complete reorganization and considerable expansion before the concessions could be developed.

The stockholders yesterday are said to have discussed also important new offers of grants from the Turkish Government. These concessions, according to those who attended the meeting, will furnish a revenue, probably sufficient to finance the development projects of the Ottoman-American Company.

$1,000 for Ex-Policeman's Arrest.

A reward of $1,000 was offered by the City Commission of Newark yesterday for the arrest of former Policeman Adam Dresch, sought since May 11 in connection with the death of Patrolman Peter Bederski. Bederski was shot and killed when he, with Dresch and other men, broke into the Bernstein Furniture Company's warehouse at 172 Jelliff Avenue, Newark. They were surprised by Patrolman Louis Thomas, and shots were exchanged, one bullet striking Bederski.

New Building Record in Providence.

PROVIDENCE, R. I., June 5.—With the value of building operations in this city during May, 1923, estimated at $3,495,400 by Inspector of Buildings Hopkins, a new record was today declared established. The previous high mark for Providence was $2,952,500, made during May, 1922. A total of 349 permits for new buildings during the past month were issued, while in May, 1922, the permits numbered 238.

DEPORT CITIZEN'S SON WHO FALSIFIED PAPERS

Ellis Island Officials Find Incorrect Birth Date in Case That Caused Protests.

Loretto Decario, the 17-year-old son of a naturalized American citizen living in Albany, whom William S. Haskett, the Mayor of Albany, has taken in interest, will be deported tomorrow from this country for the second time on the Fabre liner Patria to Naples, because he cannot pass the literacy test and also because of an attempt to falsify his popers to deceive the immigration authorities.

Harry R. Landers, Assistant Commissioner of Immigration at Ellis Island, yesterday said that Decarlo came to this country first on March 16, 1922, on the steamship Presidente Wilson of the Consulich Line, and stated that he was born March 6, 1906, which gave him one week's leeway to enter the country as a son of a citizen, under 16 years. He was ordered excluded because he could not pass the literacy test.

The Consulich Line refused to bring him back to America, the Assistant Commissioner continued, and the young Italian booked on the Providence of the Fabre Line and arrived here on May 14, 1923. His passport bore evidences that the date of birth had been changed to March 31, 1907, and he was again ordered to be excluded through failing in the literacy test. The new date on the passport would have made Decarlo still a week under sixteen years of age, Mr. Landers said that he sent for the young man's father and pointed out the alteration in the birth date on the passport, which was finally admitted.

"During the time between the boy's deportation in 1922 and his return to the United States in 1923, he made no effort to learn to read and write his own language or the language of the country to which he wanteo come," said Mr. Landers. "When it was decided that he should be deported a second time, friends and relatives of the young man, at Albany, gave Ellis Island information to the effect that much political pressure would be brought to bear, and that the boy would not be deported. When it was discovered, however, that the date of birth had been altered and that there had been a deliberate conspiracy to evade the Immigration law, the case was ended. Decarlo will be deported Thursday. His father, Loretto Decario, came to the United States in 1905, but was not naturalized until Oct. 4, 1922, becoming a citizen at the time his son was living in Italy and waiting to return to the United States on the grounds that his father is a citizen."

AWARD PENNINGTON HONORS

New Jersey Seminary Has Its 85th Commencement.

PENNINGTON, N. J., June 5.—The eighty-fifth commencement of Pennington Seminary was held in Shaw Memorial Chapel here today. The principal address was by the Rev. Dr. S. Parkes Cadman of Brooklyn.

The salutatory was given by George E. Farrar Jr. of Watertown, Conn., and the valedictory by Edwin C. Smith of Trenton, N. J.

William B. Massey, President of the Board of Trustees, presented the diplomas.

Headmaster Dr. Francis Harvey Green awarded the honors as follows: Pershing senior class gold medal to Kenneth Perinchief. Baker junior class medal to Edwin Zeek, Perry junior class gold medal to William P. Howe Jr.

Headmaster's gold medal for best all around boy to Edna W. Leonard Jr.; Massey examination gold medal to Dr. A. Williams; best athletic gold medal to Michael Meiseler; Rensselaer Institute gold medal to Erwin C. Smith; Callilogian loving cups went to Theta Phi Sorority; first individual cup to Elwood Bell of Philadelphia, Pa.; second honor cup to Adna W. Leonard Jr., and the Richards Robeson $50 gold memorial and medal to Adna W. Leonard Jr. of Berkeley, Cal.

SHOPMEN ASK OLD WAGES.

Want Restoration of Pre-Strike Rate on Three Systems.

Special to The New York Times.

CHICAGO, June 5.—Negotiations have been opened by the Federated Shop Crafts, representing an estimated 54,000 employes of the Chicago, Milwaukee & St. Paul, the Chicago & Northwestern, and the Southern Railway systems for an increase in wages and return of time and one-half pay for overtime and Sunday work, John Scott, Secretary of the Railway Employes' Department of the American Federation of Labor, announced today.

The Union is seeking a restoration of the wages in effect before the Labor Board's cut over which the Federated Shop Crafts struck, last year, Mr. Scott said. Agreements reached so far have been at a 3 cent an hour rate, bringing the wages to 72 cents an hour, 3 cents above the labor board rate.

Within a short time, Mr. Scott stated, union representatives were expected to open negotiations with the Northern Pacific and the Southern Pacific.

Chesapeake & Ohio Grants Rise.

CHICAGO, June 5.—Shopmen of the Chesapeake & Ohio Railroad received a wage increase of 2 cents an hour by negotiations completed here today.

MAYOR LAUDS CITY TO 10,000 DELEGATES

Asks Electric Light Men's Verdict on Jubilee as an "Educational" Exposition.

LINKS PRESS AND GAMBLERS

Value of Advertising Discussed at Convention of National Association.

Welcoming to the city the 10,000 delegates of the National Electric Light Association at a general session of the convention in the Hotel Commodore yesterday morning, Mayor Hylan urged the visitors to study conditions here so that they could tell the "folks back home" not to be mislead by "the scare headlines of some of the newspapers." He praised highly the police administration, which he declared had rid the city of gamblers and "lewd characters."

"One of the biggest gamblers in this city, who has retired from gambling and is in the real estate business, operated a gambling joint in this city in past administrations and nobody dared close him up." Mayor Hylan said: "I was abused shamefully, vilified by some of the newspapers, incidentally some of the close friends of these gamblers. 'Honest John' Kelly and Arnold Rothstein, were connected with some of the biggest newspapers in this city. Every time that Commissioner Enright and I made a drive to close up gamblers we were viciously attacked by some of the very newspapers whose friends were in cahoots with these gamblers.

"I want to say this to you—and I want the newspapers to get it. The business men of this city came forward when certain reform organizations like the Citizens' Union went to court to stop us from spending a few hundred thousand dollars of the city's money to put on the city's Jubilee Exposition. The courts decided in their favor, although we are taking the case to the Court of Appeals.

"I am inviting Judge Mullen to the exposition and the Justices of the Appellate Division, who practically say this is not an educational exposition. I wish you men would go and look it over, and if it is not educational, all right. If I accept the decision as far as the courts are concerned. But if you say it is educational then compare it with the position of the courts stopping us from spending the city's money for the greatest educational exhibition that has ever been put on in any city.

In alluding to Justice Mullen, New Yorkers present recalled that he had enjoined the city from spending $400,000 for the expenses of the jubilee. Mayor Hylan also read a proposed address which he said that the public interest manifested in the municipal exhibits had suggested the possibility of a permanent museum of industrial arts.

Bruce Barton, editorial writer and member of the advertising firm of Barton, Durstine & Osborne, emphasized the necessity of advertising in a talk before the public relations section. As proving the need of constantly focussing the attention of the public to an idea or a movement through advertisement he cited the case of Joseph. After rising to a position in the State second only to the King, commanding the attention of historians, Mr. Barton said the Bible concluded his career by saying "and Pharaoh died and there arose in Egypt a new King which knew not Joseph."

"I believe that is the greatest sermon ever written on the subject of public relations," Mr. Barton said. "While we are sitting here old people are dying and there are being born lusty girls and boys. They do not know the difference between a Mazda lamp or a stick of chewing gum. Nobody has ever told them that Ivory soap floats or what sort of soap you should use if you desired a skin that people would like to touch. The whole job of giving them all the things they are going to need in order to be able to form an intelligent public opinion and to exercise an intelligent influence in the community has to be started from the beginning and done over again.

"This business of public relations is a very constant business. The fact that you told your story yesterday should not lead you into the delusion of supposing that you have ever told it. There is probably no fact in the United States easier to impress upon the people's minds that the fact that Ivory soap floats, but yet the manufacturers of that soap think it not inconsistent or wasteful to spend over $1,000,000 a year in repeating that fact over and over again."

A survey of the amount of electricity used a day in the homes of Chicagoans disclosed that the average per home was only 1 hour and 15 minutes, D. Phillson told the commercial section. For every minute longer that the householders could be persuaded to keep their lights on the companies would receive $100 a year, he said. One of the committees reported that of the homes in the United States having six rooms or less more than 80 per cent. were rented and of those having eight roms or more 80 per cent were occupied by the owner.

Statistics of out-of-doors lighting showed there were over 250,000 electric signs in the country illuminated by 15,-005,000 lamps. A single New York sign contains 20,000 globes, according to the report, which added that more than $8,-000,000 was invested in out-of-door electric signs.

PRIVATE HOUSE SALES.

Operators Resell Dwelling Properties in Manhattan.

Frederick Brown resold two dwellings on the east side close to the Lexington Avenue subway route. They are properties which he has acquired in the last few weeks. To Dr. Seth M. Milliken he sold the four-story and basement dwelling at 947 Lexington Avenue through John Kavanaugh. It is between Seventy-fourth and Seventy-fifth Streets and covers a site 16.8 by 100. It was held in the market at $57,500. To Eugene Lucchesi Mr. Brown sold the three-story and basement dwelling at 859 Lexington Avenue, on lot 16.6 by 100, between Sixty-fourth and Sixty-fifth Streets. This property was held at $55,000. O. D. and H. V. Dike negotiated the resale.

James L. Van Sant resold to Eustace B. Barnes 320 West 140th Street, a three-story dwelling, 15 by 100. The purchaser buys for occupancy, and the brokers in the transaction were John G. Bayne and James W. Durant. This property was purchased last month from the Association for the Relief of Respectable Aged Indigent Females.

L. Lincoln Seide Company sold for the estate of Mary E. O'Connell the three-story dwelling, 350 East Seventy-ninth Street, on lot 17. by 102, to a client for occupancy.

Realty Notes.

James Maloney is having plans prepared for a twelve-story apartment on a plot, 75 by 80 at 852 to 856 Eighth Avenue, adjoining the corner of Fifty-first Street. It will have suites of two, three and four rooms and stores.

At 12 o'clock noon today Bryan L. Kennelly, Inc., will hold a trustee's sale in the Real Estate Exchange of the estate of Edward V. W. Rossiter, by order of Edward L. and Arthur W. Rossiter, trustees. The property includes 80 lots in Flushing, located on Lawrence Street, Sanford, Maple and Lynch Avenues. The lots will be sold separately.

Frank L. Fisher Company were the brokers in the sale of the property at 16 East Tenth Street to the Pen and Brush Club, reported sold to them by former District Attorney Edward Swann.

The Lewis L. Rosenthal Company have leased for a term of twenty years the entire building 144 West Forty-sixth Street to Annie and George Shindheim, who contemplate making extensive alterations on the ground floor and occupy same for the manufacture and sale of wigs. The rent aggregates approximately $200,000.

Douglas L. Elliman & Co. sold an apartment in the 100 per cent. Co-operative Building at 980 Park Avenue to Ernest Calkins.

BRADSTREET 'INDEX' LOWER

Commodity Average Shows Decline of 2 Per Cent. During May.

Bradstreet's index number of average commodity prices on June 1 shows a decline of 2 per cent. during May. The previously published index number of Dun's Review had made the decline three-fourths of 1 per cent. The Bradstreet index number for the present month shows a decline of nearly 4 per cent. from the high level of the year, reached on March 1. Compared with the low level of 1921, reached in June, the present Bradstreet index shows an advance of 26 per cent.

The Bradstreet average for June 1 compares as follows with preceding months and years:

June 1, 1923..	$13.3841	June 1, 1922..	$11.9089
May 1, 1923..	13.6665	June 1, 1921..	10.8160
April 1, 1923..	13.9304	June 1, 1920..	19.8752
March 1, 1923..	13.8335	June 1, 1919..	18.0939
Feb. 1, 1923..	13.7236	June 1, 1918..	15.9816
Jan. 1, 1922..	13.7011	June 1, 1917..	15.4680

The highest average since the war was $20.8890, on Feb. 1, 1920. The average of Aug. 1, 1914, was $8.7087.

FINANCIAL NOTICES.

TO THE HOLDERS AND OWNERS OF THE MT. VERNON ELECTRIC LIGHT AND POWER COMPANY.

Twenty Year Gold Mortgage Bonds, Due September 1, 1934.

TAKE NOTICE that in accordance with the provisions of the said bonds and of the Indenture securing the same, The Mount Vernon Electric Light and Power Company has exercised and does hereby exercise the right thereby reserved to it to redeem each and all of the said Twenty Year Gold Mortgage Bonds upon payment on June 28th, 1923, to the holders and owners thereof at 100% of the principal, together with the accrued interest thereon to June 28, 1923.

Holders and owners of said bonds are therefore hereby notified to present the said bonds for redemption at said rate of 100%, together with said interest, at the office of The Farmers' Loan and Trust Company, No. 22 William Street, City, County and State of New York, on or before the said 28th day of June, 1923. All unmatured coupons must be attached to said bonds.

Dated New York, N. Y., June 1, 1923.

THE MOUNT VERNON ELECTRIC LIGHT AND POWER COMPANY.
By E. W. CLARK, President.

TO THE STOCKHOLDERS OF

Iron Products Corporation
The Central Foundry Company.

The Committee in charge of the Plan with respect to the business and properties of Iron Products Corporation and The Central Foundry Company and subsidiaries desires to announce that sufficient stock of Iron Products Corporation and of The Central Foundry Company has been deposited to permit of the Plan being carried out when declared operative. The Committee has decided, however, to extend to remaining stockholders who have not deposited their stock the opportunity to participate in the benefits of the Plan. Accordingly the Committee has concluded to extend the time within which deposits may be received to and including the July 1, 1923, and notice of such extension is hereby given.

CLARENCE M. SCHWERIN,
THOMAS WOODS,
IRA A. KIP
Committee.

TO HOLDERS OF TWO-YEAR EIGHT PER CENT. COUPON NOTES OF SHREVEPORT PRODUCING & REFINING CORPORATION.

In accordance with the provisions of the Indenture of Trust made September 10, 1920, by the Shreveport Producing and Refining Corporation to Industrial Trust Company, Trustee, notice is hereby given that notes Nos. M11, 31, 32, 70, 84, 91, 96, 122, 127, 149, 160, 164, 165, 180, 260, 281 of the denomination of $1,000 each, and Nos. D4, 31, 34, 40 of the denomination of $500 each, and Nos. C116, 38, 47, 86, 117, 119, 165, 167, 188 of the denomination of $100 each, have been called for payment by Industrial Trust Company, Trustee, at its office at 40 Westminster Street, Providence, R. I., on July 23rd, 1923, being thirty days after the date of the first publication of this notice, at which time interest will cease on the above notes.

SHREVEPORT PRODUCING & REFINING CORPORATION.

THE OHIO BELL TELEPHONE COMPANY THE OHIO STATE TELEPHONE COMPANY SERIAL 6% GOLD NOTES, DUE 1925.

NOTICE WITH CONVERSION PRIVILEGE

Notice is hereby given that, pursuant to the terms of Section 3 of Article 5th of a certain Indenture dated May 1st, 1920, between The Ohio State Telephone Company and State Savings Bank and Trust Company of Columbus, Ohio, Relating to an Issue of $1,000,000 Serial Seven Per Cent. Coupon Notes with Conversion Privilege, The Ohio Bell Telephone Company, successor by consolidation to said The Ohio State Telephone Company, has appointed The First National Bank of Columbus, Columbus, Ohio, as Trustee under said Indenture, to fill the vacancy created by the resignation of said State Savings Bank and Trust Company, Trustee.

THE OHIO BELL TELEPHONE COMPANY,
By Order of the Board of Directors,
E. A. REED, President.

Dated, May 16, 1923.

IMPERIAL JAPANESE GOVERNMENT INTERNAL YEN BONDS

The drawing for redemption has been effected on May 7th, 1923. General descriptions and amounts of the Bonds so drawn are as follows:

5s BONDS	YEN 7,231,700.00
5s BONDS (Special)	YEN 6,826,400.00
5s BONDS (KO-GO)	YEN 1,832,500.00

Particulars pertaining to the Marks and Numbers of the Bonds will be obtained on application to The Yokohama Specie Bank, Ltd., 120 Broadway, New York City.

ALABAMA, TENNESSEE AND NORTHERN RAILROAD CORPORATION

General Mortgage 30-Year 5% Gold Bonds.

Holders of above bonds who have not received a communication from the Railroad Corporation, dated May 12, 1923, will please send their names, addresses and amount of bonds owned, to

Alabama, Tennessee and Northern Railroad Corporation, Mobile, Alabama.

DIVIDENDS.

GENERAL GAS & ELECTRIC CORPORATION.

50 Pine Street, New York City.
May 29, 1923.

A quarterly dividend of Two Dollars ($2.00) per share on the Cumulative Preferred Stock, Class A, for the quarter ending June 30, 1923, has been declared, payable July 2, 1923, to holders of record at the close of business on June 15, 1923.

O. CLEMENT SWENSON, Secretary.

American Exchange Securities Corporation
Class A Shares

New York, June 6, 1923.

The fourteenth quarterly dividend of two per cent. (2%) has been declared upon the Class "A" shares of the American Exchange Securities Corporation, payable July 1, 1923, to holders of the Class "A" shares of record at the close of business on June 16, 1923.

R. A. NYE, Secretary.

ANACONDA COPPER MINING CO.
25 Broadway,
New York, May 23, 1923.
DIVIDEND NUMBER 83.

The Board of Directors of the Anaconda Copper Mining Company has declared a dividend of Seventy-five Cents (75c) per share upon its Capital Stock of the par value of $50 per share, payable on July 23rd, 1923, to holders of such shares of record at the close of business at 12 o'clock, Noon, on Saturday, June 16th, 1923.

A. H. MELIN, Secretary.

KELLY-SPRINGFIELD TIRE CO.

A quarterly dividend of one dollar and fifty cents ($1.50) per share on the Six Per Cent. Preferred Stock of this Company has been declared payable July 2, 1923, to stockholders of record at the close of business June 15, 1923.

G. P. STEWART-SUTHERLAND Sec'y.
New York, June 5, 1923.

Equity Petroleum Corporation

DIVIDEND No. 5.

At a special meeting of the Board of Directors, held today the fifth regular three per cent. quarterly dividend was declared and ordered paid on all issued and outstanding Preferred Stock of record June 30th, 1923, payable July 10th, 1923.

G. CLINT WOOW, President.

Dated June 1st, 1923.

INTERNATIONAL MOTOR COMPANY
25 Broadway, New York City.

The regular quarterly dividend of $1.75 per share has been declared on the First and Second Preferred—also $1.00 per share on the Common Stock of the Mack Trucks, Inc., payable July 2nd, 1923, to stockholders of record at the close of business June 20th, 1923.

C. W. HASELTINE, Secretary.

INSPIRATION CONSOLIDATED COPPER CO.
25 Broadway, New York, N. Y.

The Board of Directors has declared a dividend of fifty cents per share, payable Monday, July 2, 1923, to stockholders of record at the close of business, Thursday, June 14, 1923. Books will not close.

J. W. ALLEN, Treasurer.
New York, N. Y., May 24, 1923.

Serges and Poirets.

BUYERS' WANTS—OFFERINGS TO BUYERS

BUYERS' WANTS.
Fifteen cents per word each insertion.

BOLIVIAS Wanted—Stewarts 560, Wyandottes 843, American 0545, polaire 13718. Watkins 1780.

BOLIVIAS Wanted—Stewart's 560 only, all shades; will pay cash. Shapiro & Son, 54 West 21st.

BOLIVIA Wanted—American 21371, 21384; Holden Leonard's lustrous. Bernstein, 24 West 20th.

BOLIVIA Velours Wanted—1335, 21371, Stewart's 560, and cheaper qualities. Fitz Roy 3566.

BOLIVIAS Wanted—Raritans or similar. Edward Isaacs, 116 West 22d. Chelsea 6539.

BOLIVIAS Wanted—American 1355 and 16062. Hanis & Wagner, 130 West 25th.

BOLIVIAS Wanted—For cash; American 1355, all shades. Chelsea 1069.

BOLIVIAS Wanted—David Rose, 38 West 32d.

CANTONS Wanted—Satin faced, extra heavy quality, black, navy, brown; quantities. Glasser & Weinstein, 38 West 22d.

CANTON Crepe Wanted—Eagles 201 only, all colors; cash. Fitzroy 3166.

CANTON Crepe Wanted—Quantity, spot cash. Fressman, 423 4th Av.

CLOTH Wanted—American suiting, brown and navy. Rosenfeld & Son, 115 West 29th. Pennsylvania 0584.

CLOTH Wanted—For cash; American 182016, shade 4-6-9, also 13718, shade 2. Stuyvesant 7250.

COATS Wanted—Jobber placing orders on nobby dress and sport coats; from 9 to 12. Schneider & Miller, 39 West 32d.

COATS Wanted—Jobber placing orders on snappy misses' coats. See Mr. Sisselman, 140 West 36th, 4th floor.

COATS Wanted—Jobber placing orders on snappy Fall styles. Aronow Bros., 130 West 25th.

COATS, Suits Wanted—Fall discarded samples; last year's Winter coats; cash. Longacre 9623.

COATS Wanted—Jobber looking at Fall coats; snappy styles. Torby Bros., 22 West 30th.

COATS Wanted—Placing orders on sample Fall coats. 12 West 32d, 7th floor.

COATS Wanted—Discarded samples; last year's Winter coats; cash. Spring 0086.

COATS Wanted—Fur trimmed, samples; close out; spot cash. Pennsylvania 0868.

COATS Wanted—Jobber placing orders. 22 West 32d St., 3d floor.

COATS Wanted—Jobber placing orders, 1st floor, 17 West 27th St.

COTTON Goods Wanted—For export, large quantities of imported and domestic textiles, particularly patterns and fabrics out of style here. Herrman, Worth 4977.

COTTON Goods Wanted—Shadow striped warp, sateen, white; any quantity. Eagle Skirt Co., 44 West 28th.

COTTON GOODS Wanted—Sateen, 64 by 104; all colors; cash. Progressive Underwear, 98 Prince.

CREPES Wanted—Wool and cotton, plain and fancy, tan and grays only. See Mr. Fellerbaum, General Merchandise Exchange, 11 West 19th.

CREPE de Chine Wanted—Natural or powdered; flesh and white; cash. Davidson Bros., 31 East 28th.

DRESSES Wanted—Large jobber placing stock orders on dance frocks in georgette, crepe de chine, changeable taffeta, flat crepe and novelty materials; submit samples daily 9-5. Mr. Engelberg, 5 East 31st, 7th floor.

DRESSES Wanted—Beaded georgette and sport dresses; also straight line dresses, in cantons of any color kind; no quantity too large. Myro Garment Co., 29 Elspenard St. Canal 6158.

DRESSES Wanted—Spot cash for 5,000 silk, 10,000 linens, ratines, voiles, ginghams; no lot too big, none too small; jobs; call with samples. Emanuel, 43 West 27th.

DRESSES Wanted—Large dress jobber placing orders on better grade Fall dresses in poiret twill and serges. See Mr. Kramer, 36 West 32d, fifth floor.

DRESSES Wanted—Open to buy printed crepe de chine dresses; any quantity; for cash. See Mr. Litz with samples, 33 East 33d, 3d floor. Ashland 6160.

DRESSES Wanted—Jobber looking at Fall samples; cloth, silk and novelty materials; misses' and children's. 151 West 30th, 12th floor, 2 to 5.

DRESSES Wanted—Good opportunity for right contractors to connect with large jobber. Call with Fall samples, 5th floor, 21 East 31st.

DRESSES Wanted—Jobber placing stock orders on smart Fall silk and wool dresses. 252 West 36th St., 9th floor. Call between 9-1.

DRESSES Wanted—Placing orders popular-priced silk dresses; also buying jobs for cash. Call, with samples, Charlotte, 20 West 32d.

DRESSES Wanted—Placing stock orders in silks, youthful ladies' styles of the better kind only Princess Dress. 242 West 36th St.

DRESSES Wanted—Will place large orders on hand-drawn voile dresses; submit samples. Parisian Mfg., 31 East 21st St.

DRESSES Wanted—Jobber placing stock orders on Fall styles; submit samples. 15th floor, 142 West 36th.

DRESSES Wanted—Jobber buying Summer dresses for spot cash; quantity no object. 18 West 27th, eleventh floor.

DRESSES Wanted—Jobber looking at new silk and cloth dresses for Fall will place orders. 22 West 27th, 10th floor.

DRESSES Wanted—New models Canton crepe, popular price stock orders. Eleventh floor, 12 East 32d.

DRESSES Wanted—Open to buy quantity of voile and silk dresses in stouts and large women's sizes. 5th floor, 28 West 32d.

DRESSES Wanted—Normandy voiles, dotted swisses; jobs only; spot cash. Phone Schaeffer, Watkins 2875.

DRESSES Wanted—Jobber looking at Fall samples; cloth, silk, other novelty materials. Seymour Dress, 130 West 25th.

DRESSES Wanted—Silks and cottons, small lots, and discarded samples; Manufacturers' Clearing Shop, 130 West 32d.

DRESSES, Cotton, Wanted—Open to buy large quantity at a price for cash. Fourteenth floor, 1,370 Broadway.

DRESSES Wanted—Jobber looking at silk and cloth junior and flapper dresses. 9-12, 1,270 Broadway, Room 409.

DIVIDENDS.

Public Service Corporation of New Jersey

Dividend No. 64 on Common Stock

Dividend No. 18 on 8% Cumulative Preferred Stock

Dividend No. 2 on 7% Cumulative Preferred Stock

The Board of Directors of Public Service Corporation of New Jersey has declared dividends at the rate of 8% per annum on the 8% Cumulative Preferred Stock, being $2 per share; at the rate of 7% per annum on the 7% Cumulative Preferred Stock, being $1.75 per share, and $1 per share on the Common Stock, for the quarter ending June 30, 1923, payable to stockholders of record June 18, 1923.

T. W. Van Middlesworth, Treasurer.

THE DETROIT EDISON COMPANY

60 Broadway, New York, June 4, 1923.

A quarterly dividend of TWO PER CENT. (2%) upon this Company's capital stock will be paid on July 16, 1923, to stockholders of record at the close of business on June 20, 1923. The stock transfer books of the Company will not be closed.

J. P. FOGARTY, Secretary.

MEETINGS AND ELECTIONS.

Notice to Stockholders of FEDERAL SUGAR REFINING COMPANY.

New York, N. Y., June 4, 1923.

The annual meeting of the Stockholders of Federal Sugar Refining Company will be held at the office of the company, No. 82 Wall Street, Borough of Manhattan, City of New York, N. Y., on Monday, June 18, 1923, at three o'clock in the afternoon for the purpose of electing a Board of Directors, and for the transaction of such other business as may properly come before the meeting.

A. H. PLATT, Secretary.

COPARTNERSHIP NOTICES.

WE, THE UNDERSIGNED, GIVE NOTICE of our intention to form a corporation to transact the business of fire and marine insurance pursuant to Sections 110 and 150 of Article III of Chapter 28 of the Laws of 1909, constituting Chapter 28 of the Consolidated Laws of the State of New York, and known as the "Insurance Law," and the acts amendatory thereof and supplemental thereto. The name of the corporation is to be

EXPORT INSURANCE COMPANY.

The principal office of said corporation is to be located in the Borough of Manhattan, City, County and State of New York.

Dated: New York, May 29th, 1923.

ARTHUR W. BRITTON	HARRY C. BLAND
SAMUEL B. HOWARD	RAYMOND J. GORMAN
GEORGE V. REILLY	LOUIS H. GUNTHER
SAMUEL C. WOOD	PHILIP L. BUSSER
ROBERT K. THISTLE	JOSEPH A. DONOVAN
A. ROY MYERS	WILLIAM CAREY
	SIDNEY LYDER

Lent & O'Brien—NOTICE IS HEREBY GIVEN that the partnership of Mary E. Lent and Mary Claire O'Brien, that has heretofore existed under the name of Lent & O'Brien at No. 9 East 8th Street, in the Borough of Manhattan, City of New York, has been mutually dissolved this day and that Mary E. Lent, as sole proprietor, will henceforth continue the business at the same address.

Dated New York, May 4, 1923.

LENT & O'BRIEN.
MARY E. LENT,
MARY CLAIRE O'BRIEN.

BUYERS' WANTS.
Fifteen cents per word each insertion.

DRESSES Wanted—Large jobber now placing stock orders on popular to highest grade dresses in georgette, cantons, crepe de chines, sportwear, novelty materials, ginghams, ratines, voiles, linens, shantungs and tub silks, &c.; submit samples 8-5 daily, 26 West 32d, 5th floor.

DRESSES Wanted—Large jobber placing stock orders on Fall dresses in canton crepes, flat crepe, satin canton, crepe satin and poiret twill; especially interested in women's dresses, 38 to 45; submit samples daily 8-5. Mr. Schwartz, 6 East 32d, 7th floor.

DRESSES Wanted—We pay spot cash for lots large or small in canton, crepe de chine, georgette, sport wear and wash materials. Submit samples 8-5 daily, or phone Pennsylvania 6380. 26 West 32d St., 5th floor.

DRESSES Wanted—Placing stock orders, silk dresses; better grade only. 37 West 32d; first floor.

DRESSES Wanted—Jobs, cottons and silks; spot cash. 853 Seventh Av., 19th floor. Longacre 6415.

DRESSES Wanted—Placing immediate orders on cantons and satin cantons. Fansy, 29 West 32d.

DRESSES Wanted—Jobber placing orders on Fall styles. 358 Seventh Av., 19th floor. Mr. Crystal.

DRESSES Wanted—Spot cash; highest prices paid, any jobs silks. Phone Welnberg, Watkins 2574.

DRESSES Wanted—Jobber placing orders Fall models; all materials. 26 West 32d, 4th floor.

DRESSES Wanted—Jobber looking at Fall samples in poiret twills. 1,225 Broadway, Room 811.

DRESSES Wanted—Open for quantity, silk and cotton; for cash. 142 West 36th, 10th floor.

DRESSES Wanted—Jobber looking at high-class cloth and silk dresses. 470 7th Av., 6th floor.

DRESSES Wanted—High-class poiret and satin crepe; large quantity. Weissman & Cohen, 205 West 39th.

DRESSES Wanted—Jobber looking at Fall samples; cloths only. 246 West 38th, 6th floor.

DRESSES Wanted—Silks and cotton; cash. Women's Wear Stock Exchange, 13 West 31st.

DRESSES Wanted—5,000 cotton and silk; spot cash. Pennsylvania 2380. Williams.

DRESSES Wanted—High-class, all kinds, jobs, for cash. Telephone Canal 4222.

DRESSES, Coats and Walsts Wanted—Better grades; for cash. Longacre 6816.

SPONGE Wanted—Open for large quantity of checked sponge. Smith Bros., 113 Madison Av.

FLANNELS Wanted—Jobber, Wilder 551, 553 also bolivias and suiting, green and red only. J. M. Fipkelstein, Watkins 2610.

FLAT Crepe, Roshanaras Wanted—Good quality black, tan, gray. Madison, 161 Madison Av.

FURS Wanted—Collars or sets of platinum wolf and fitchs; for cash. Frank Pluteroff, 12 East 32d.

FUR Collars Wanted—Korean foxes, any quantity. Bernstein, 121 West 27th.

FURS Wanted—Mouffions, all shades. Fierman & Kolmer, 302 6th Av. Longacre 5445.

FURS Wanted—Minnesota raccoon collars, quantity. Brous Bros., 16 West 25th.

GEORGETTE and Crepe de Chine Wanted. Light shades. Freydberg, 35 6th Av.

GERONAS, marvellas, fashonas, lustrosas, velvarettes and armadales wanted; spot cash. Lexington 3173.

HOSIERY Wanted—Jobber is open for men's and women's better grade hosiery; will pay cash if satisfactory. 42 West 33d St., Room 607.

JERSEY Cloth Wanted—500 pieces, 8 ounce. Gramercy 3828.

JET FRINGE Wanted—All widths. Stors, 18 West 31st.

LACES Wanted—Open for 18-36 Inch Venice allovers; large quantities; cash. 227 West 17th, 8th floor.

LACES Wanted—Cotton all-over. Freydberg, 35 5th Av.

LINENS Wanted—Lightweight dress; will pay cash if price right. Canal 7504.

LINGETTE Wanted—Grey only. Bernstein, 121 West 27th.

MARVELLA Wanted—In black. Vanderbilt 3116.

ORMADALE Wanted—Kitfox, spot cash. Pollak & Green, Chelsea 2827.

POLAIRES Wanted—182016, 11196, shade 5 and 9 only. Stuyvesant 1048.

REPP Wanted—White, good grade. Kiddie Clothes Wash Suit Co., 719 Broadway.

SATEEN Wanted—Striped white and colors; immediate delivery. 7th floor, 42 East 32d St.

SHIRTINGS Wanted—Silk, satin striped broadcloth, satin striped crepe, and white crepe. Rainbow Shirt Corp., 583 Broadway.

SILKS Wanted—Spot cash for cantons, satin cantons, charmeuse, messalines, taffetas, failles, printed silks, foulards, crepe de chines, sport satins, flat crepe; also odd lots or imperfect silks. 433 4th Av. Madison Square 1808.

SILKS, Wanted—Canton crepes, satin cantons, charmeuse, taffetas, flat crepes, sport silks, printed crepe de chines, spot cash. Bazer's, 24 East 20th. Madison Square 8359.

SILK Jobs Wanted—For cash. Henry Kohn for Miller & Paine, Lincoln, Neb. See at Syndicate Trading Co., 240 Madison Av., New York City.

SILKS Wanted—Taffeta or messalines, black ground, white hair line stripe. Winter & Co., 120 West 27th.

SILKS Wanted—Open for large quantity flat crepe all colors; must be off price. National Garment, 36 West 32d.

SILKS Wanted—Roshanaras, crepe de chines; all colors. Ward & Levy, 127 West 25th.

SILKS Wanted—Jobs of all kinds; cash. 4th Av., Silk, 43 East 27th. Madison Square 5067.

SUITS Wanted—All wool tweed, 3 piece or separate; to close out. Samuel Braverman, 132 West 21st.

TAFFETAS and Messalines Wanted—Cheap; black, navy, brown; also better qualities in any colors; spot cash. Stavisky & Greenstone, 437 4th Av.

TAFFETAS Wanted — Changeable pastel colors. Goodman Bros., 1,123 Broadway. Watkins 6595.

TISSUE Checks Wanted—Large quantities, printed or woven tissue on voile, organdy or batiste ground. Herman, Worth 4077.

TWEEDS Wanted—Looking at tweeds of all kinds. Cohen & Edelman, Inc., 1225 Broadway.

VELOURS Wanted—American 1316, colors 339 and 373, also 1285. Chel

Wholesale Only.

Again on the Racks for Immediate Delivery!

DANCE FROCKS and **LACE DRESSES**

Featuring at

Special Prices

BRIDESMAIDS and **GRADUATION DRESSES**

In all materials

Rubinstein Kallman & Ehrenreich

formerly

Max H. Rubinstein & Co.

24 W. 25th St.

Wholesale Only

Cash In On The Big Hot Weather Demand

Now Is The Time To Display These

SUMMER DRESSES

Newest Styles in All the Dainty Materials in Vogue

Thousands on the Racks Ready for

IMMEDIATE DELIVERY

$2.25 to $8.75

Rosebud Mfg. Co.

Quality Merchandise at Quantity Prices

37 West 26th St., New York

Wholesale Only

Junior Dresses

IMMEDIATE DELIVERY

SIZES 13-15-17-19.

Sport Silks
Dotted Swiss
French Eponge
Tissue Voiles
Hand Drawn Linens
Everfast Sport Cretonnes
Imported Novelty Ginghams
Crepe de Chine, plain & printed
Silk Broadcloth, checks & stripes

6.75 to 11.75

100 Beautiful Styles to Select from.

BobetteRose Frock Co., Inc.

10 East 33rd St., N. Y.

MAD. SQ. 4656.

Wholesale Only

GRADUATION DRESSES

FOR

Girls and Misses

IN CREPE, CANTON GEORGETTE, ORGANDIE AND DOTTED SWISS

IMMEDIATE SHIPMENT

LOUIS SONN & CO.

INC.

18 West 33rd St., N. Y.

PACIFIC COAST SALESMAN

One of the largest knitting concerns making the strongest popular priced garments of its kind has an exceptional opportunity open for the best sweater and knitted apparel Pacific Coast salesman. Only one with the highest connections and proven ability considered. D B 3 N. Y. Times Boosters Branch.

ARRIVAL OF BUYERS

Arriving Buyers may register in this column by telephoning Bryant 1000.

AKRON—C. H. Yeager Co.; F. Hook, special sale values only, men's shirts, hosiery, underwear; A. E. Stevens, special values only, gloves, umbrellas; S. M. Kepple, jobs silks; Miss B. Bowers, jobs hosiery; 1,170 B'way (Bash & Bash).

ALBANY—Spiegel & Weiner; A. Spiegel, better silk dresses; 121 West 33d (Swede & Teitlebaum).

ALLENTOWN, Pa.—A. E. Vetter, ready-to-wear; Imperial.

ALTOONA, Pa.—Silverman & Silverman; S. Silverman, wash, sport dresses; 115 West 30th (S. Seiff, Inc.).

ASBURY PARK, N. J.—M. Klinghoffer & Bro.; M. Klinghoffer, obs, silk capes; 1,261 B'way (S. Solomon).

AUGUSTA, Ga.—J. Goldfarb & Co.; J. Goldfarb, jobs, ladies' silk dresses; 26 W. 33d (L. Abramson Co.).

BALTIMORE—Hochschild, Kohn Co.; Mrs. D. Biggs, ready-to-wear; 220 5th Av. (F. & S.).

BALTIMORE—Hutzler Bros. Co.; A. D. Hutzler, dry goods, china, glassware; 352 4th Av. (Kirby, Block & Fischer).

BALTIMORE—Regatta Mfg. Co.; G. L. Wolf, shirtings; A. Myers, underwear material; 47 West 24th.

BALTIMORE—Brager's Dept. Store; S. A. Williams, jobs wash, silk dresses; 115 W. 30th (B. S. Levin).

BALTIMORE—Bernheimer's; J. E. Berk, mdse. mgr., women's ready-to-wear; Miss H. Falkman, women's dresses; 1,261 B'way (S. Solomon).

BALTIMORE—Hecht Bros Co.; F. S. Deutsch, ready-to-wear; 1,150 B'way (F. Lilienthal & Co); McAlpin.

BALTIMORE—The Hub; H. J. Tarshis, ready-to-wear; 1,150 B'way (F. Lilienthal & Co.).

BALTIMORE — The Hub; D. Katzenberg, furs, fur coats; 1,150 Broadway (F. Lilienthal & Co.).

BALTIMORE—Hutzler Bros. Co.; A. Feldman, linens, muslins, blankets; 352 4 Av. (Kirby, Block & Fischer).

BALTIMORE—American Wholesale Corp.; J. N. Hines, carpets, rugs; 254 4th Av.

BALTIMORE—London Costume Co.; M. S. London, jobs silk dresses, Fall dresses; 29 W. 23d (L. Abramson Co.).

BOSTON—Wm. Filene's Sons Co.; upstairs—Mr. Hunting, women's coats; Miss Stack, representing coats and suits; Mr. Hurley, women's inexpensive dresses; Miss Golding, misses' inexpensive dresses; Miss Horgan, women's costumes and dresses; Miss O'Regan, misses' coats; Mr. Kaufman, misses' dresses; Miss Morrissey, women's skirts; Mr. Bullock, women's suits; Mr. Goodhue, gloves; Miss Kaleske, neckwear; Mr. McCurdy, division manager; Miss Redington, misses's skirts; basement — Mrs. Kasanof, seconds, jobs, handkerchiefs; Mr. Ring, women's, misses' costumes, dresses; Mr. J. F. O'Brien, women's, misses' Summer suits; Miss McAuliffe, sweaters, skirts; Mr. Tobey, shoes; Mr. Reardon, gloves; 22d 5th Av.

BOSTON—Houghton & Dutton Co.; W. F. Maher, boys' wash suits; 33 Mercer St. (Jay & Co.).

BOSTON—Conrad & Co.; Miss E. Sharaf, flapper, junior wash dresses, 9-9:30 A. M.; Miss Gilman, sweaters, 11:30 A. M.; Miss E. Scribner, costumes, 9-10:30 A. M.; Mrs. F. Daniels, waists, 9-10:30 A. M.; Miss S. Bunton, skirts, 2-3:30 P. M.; Mrs. A. Puffer, Miss A. M. Doyle, low-cost dresses, 2-3:30 P. M.; 482 4th Av. (M. Bernstein).

BOSTON—Jordan Marsh Co.; upstairs—H. Owens, art embroidery, yarns; H. C. Howard, trimmed, untrimmed millinery, high-grade millinery; Miss A. Flaherty, cotton waists, high-grade cotton waists; C. Giles, women's costumes; Mr. Wabon, representing; Miss E. Bell, infants' coats, bonnets, infants' dresses; basement—Miss A. Nagle, art embroideries; 432 4th Ave.

BOSTON—Gilchrist Co.; upstairs — Miss C. Hasenfuss, hosiery; 200 5th Ave.; room 902.

BOSTON — Gilchrist Co.; upstairs — C. W. Downes, silks; Miss E. Wetzel, art goods; Mr. Chisholm, men's clothing; Mrs. Z. Byrnes, women's dresses; Miss L. Keegan, sweaters; Mrs. M. Goldband, furs; Miss S. O'Brien, misses' suits; Miss E. Minahan, girls', juniors' wear; basement—S. Loewenberg, men's clothing; Miss F. Rubin, women's hats; J. S. Kahn, sweaters, silk, cotton waists; H. Bloom, skirts; 200 5th Av., Room 902.

BOSTON—C. F. Hovey Co.; basement — H. Liebes, mdse mgr., jobs, women's, misses' silk and cotton dresses, skirts; M. Hoffman, Miss C. Westcott, jobs, girls' children's dresses; Miss I. S. Berk, millinery; Miss A. Golding, jobs, waists, bathing suits, sweaters; 225 5th Av., Room 811.

BOSTON—Bertman, Fine & Smith; Mark Bortman, dresses; Pennsylvania.

BOSTON—M. Beaser, coats suits, dresses; Breslin.

BOSTON—Beacon Skirt Co.; S. Freedman, skirtings; Breslin.

BOSTON—Peerless & Boston Reliable Petticoat Co.; E. Andrews, silks, cottons, radiums, jerseys, trimmings; 200 5th Av., Room 510.

BOSTON—Freedman & Hornstein; A. Freedman, ready-to-wear; Brostell.

BOSTON—H. H. Touloukian, Oriental rugs; Brostell.

BROCKTON, Mass.—Fraser D. G. Co.; B. Shiffrier, ready-to-wear; 1,150 Broadway (F. Lilienthal & Co.).

BROCKTON, Mass.—James Edgar Co.; H. K. King, women's, misses' suits, coats, dresses; McAlpin.

BUFFALO—Wm. Hengerer Co.; Miss E. Dean, sweaters, immediate delivery; Miss M. Laux, representing; Mrs. J. E. Browne, millinery; J. F. Hart, wash goods, domestic flannels; J. E. McCormick, carpets, rugs, oriental rugs, domestic rugs, linoleums, oil cloths; 16 W. 39th.

BUFFALO—J. Mack, millinery, ready-to-wear; Imperial.

BUFFALO—The Larkin Co.; E. W. Turner, coats, skirts, waists, corsets; 200 5th Av.

BUFFALO—Givens Inc.; T. Callahan, ready-to-wear basement; 1,261 Broadway (S. Solomon.).

BURLINGTON, Vt.—L. N. Curries; J. Hardacre, ready-to-wear; 131 West 33th (Hart, Flanagan Co.).

CAMDEN, N. J.—Ladies' Bazaar; L. Wishnefsky, jobs cheap silk dresses, gingham dresses, cotton dresses, silk capes, children's dresses; Mrs. Wishnefsky, better silk dresses; popular-priced and better stout dresses; 131 W. 33d (Swede & Teitlebaum).

CEDAR RAPIDS—Emporium Cloak Co.; D. Friedman, summer dresses; 370 7th Av. (Munzer-Mann Co.).

CHATTANOOGA, Tenn.—Taylor's Style Shop; Mrs. R. Simpson, ready-to-wear; 11 E. 26 (McGreevey, Werring & Howell).

CHESTER, Pa.—Correct Millinery Shop; H. Raffel, sport hats, trimmed hats; 30 W. 37th.

CHICAGO—Boston Store; Mrs. E. Freedman, furs; 44 E. 23d.

CHICAGO—M. Neuman & Co.; S. Schwartz, woolens; Pennsylvania.

CHICAGO—Chas. A. Stevens' Bro.; A. H. Winkler, sweaters; 143 W. 36th.; 1:00 P. M.

CHICAGO—Steuben's; M. Steuben, wash, sport dresses, skirts; 115 W. 30th (S. Seiff, Inc.).

CHICAGO—12th St. Store; C. S. Mayer, men's, boys' clothing; 370 7th Av. (Munzer-Mann Co.).

CHICAGO, Ill. — Selden Bros.; B. Gordon, French voile, novelties, cotton dresses; 38 W. 32d (S. J. Kasindorf).

CHICAGO—Sol. Klein Store; Miss J. Goldberg, jobs dresses, skirts, velour coats; Mrs. Sparks, men's, boys' Summer suits; 370 7th Av. (Munzer-Mann Co.).

CHICAGO—Philipsborn's; Miss G. C. Ward, silk, cotton waists, middies, dresses; Mr. Glasser, ladies', misses' silks, cloth dresses, skirts for Fall; 225 5th Av.

CHICAGO—Chicago Mail Order Co.; A. Traub, W. Genot, women's, misses' silk, cloth dresses for Fall; 868 6th Av.

CHICAGO—J. Redler; J. Redler, jobs cotton dresses, fancy Summer silk dresses; 25 W. 33d (L. Abramson Co.).

CINCINNATI—E. Polster, jobs cheap, better silk dresses; 131 W. 33d (Swede & Teitlebaum).

CINCINNATI—Fair Store; G. O. Poole, upholstery curtains, luggage; H. C. Alexander, linens, domestics, &c.; E. L. Gleaves, millinery; 23 East 26th (W. T. Knott).

CINCINNATI—J. Shillito Co.; Miss M. Taylor, dresses; 432 4th Av.

CINCINNATI—John Shillito Co.; D. W. Gray, ready-to-wear; 482 4th Av.

CINCINNATI—Main Cloak & Suit Co.; S. Goldberg, women's ready-to-wear furs; Pennsylvania.

CLEVELAND—May Co.; J. A. Beck, sweaters, basement; 37 West 20th (E. M. Bostman).

CLEVELAND—May Co.; Miss L. Emrheim, misses' dresses; Mrs. I. Custer, women's suits; 37 W. 26th (E. M. Bostman).

CLEVELAND—M. Englander & Son; H. Englander, Fall dresses for jobber; 131 West 33d (Swede & Teitlebaum).

CLEVELAND—The Bailey Co.; H. L. Silk, jobs children's polo capes; 1,372 B'way (Affiliated Retail Stores).

CLEVELAND, Ohio—Halle Bros.; H. S. Moorehouse, merchandise manager; 220 5th Av. (F. Atkins).

CLEVELAND, Ohio—The May Co.; W. J. Lindner, sweaters, waists, muslin underwear; J. O. Sproul, coats, suits, dresses; J. A. Swanson, children's coats, suits, basement; 37 W. 26th (E. M. Bostman).

CLEVELAND, Ohio—Anderson Millinery Co.; R. J. Anderson, millinery; 821 B'way.

CLEVELAND, Ohio—Halle Bros. Co.; Miss C. Frethold, dress goods, silks, velvets; Miss E. Hodge, jewelry; 220 5th Av. (F. Atkins).

COLUMBUS—F. & R. Lazarus & Co.; Mrs. A. V. Parker, infants', children's wear; 225 5th Av. (Retail Research Ass'n).

COLUMBUS—Union Co.; Miss A. Maskin, dresses, underwear; 1,150 B'way (F. Lilienthal & Co.).

DALLAS—Ross, Freedman & Sharp Co.; J. Ross, Fall dresses; 370 7th Av. (M. B. Golubock).

DAYTON—Elder-Johnston Co.; Miss Orpbad, waists, sweaters; 276 5th Av. (C. A. Cook).

DETROIT—Crowley-Milner & Co.; Mrs. E. J. Dakin, misses', juniors' girls' wash frocks, silk dresses, skirts, &c.; J. D. Law, jobs wash and silk dresses; Mrs. M. Allard, jobs house dresses, aprons, muslin underwear; E. A. Ver Linden, cotton shirts only); M. Pattep, close-outs, men's, stout men's suits (large and small quantities); H. F. Seiman, women's, misses' Fall coats, suits; 38 W. 32d., 15th floor.

DETROIT—Baron's; J. L. Ludwig, rating, voile, linen dresses; 256 5th Av. (Rice & Weil).

DETROIT—J. L. Hudson Co.; C. J. Giblin, div. mdse. mgr.; R. H. Rich, shirts, men's neckwear; S. D. Jamieson, boys' clothing, furnishings. Miss McFeits, underwear, basement; 225 5th Av. (Retail Research Ass'n).

DETROIT—Ernst Kern Co.; Miss Lacey, hosiery; 1,150 B'way (F. Lilienthal & Co.).

DETROIT—D. J. Healy Shops; L. Healy, blouses, sweaters; McAlpin.

DETROIT—D. M. Sidder, women's clothing; Claridge.

DETROIT—Stotter's; H. J. Stotter, ready-to-wear; Claridge.

DETROIT—Ernst Kern Co.; A. O. Marsh, millinery; McAlpin.

EAST LIVERPOOL, Ohio—Meyer Bros. Co.; H. Meyer, general merchandise; Mr. Sleppy, women's dresses; 117 West 33d (Hoffman & Harthlay).

ELIZABETH, N. J.—The Woman's Shop; Miss S. Mintz, underwear, house dresses; Imperial.

ELMIRA, N. Y.—Berger & Radin; J. L. Berger, men's hats, furnishings, women's hosiery McAlpin.

ERIE, Pa.—Erie D. G. Co.; Miss Eisert, basement ready-to-wear; 482 4th Av.

FALL RIVER, Mass.—La Mode; Miss L. J. La Point, women's, misses' ready-to-wear; Breslin.

FALL RIVER—R. A. McWhirr Co.; Miss Fitzpatrick, hosiery, underwear; 315 4th Av. (D. G. Alliance).

FAYETTVILLE, N. C.—Capitol Department Store; B. Sykes, jobs cotton and silk dresses, better-made merchandise; 1,182 Broadway.

FLINT, Mich.—Warrick Bros.; W. P. Gerber, ready-to-wear; 82 West 35th (Jay & Co.).

FORT WAYNE—Wolf & Denauer Co.; J. Doody, mdse. mgr., basement, ready-to-wear; 352 4th Av. (Kirby, Block & Fischer).

FRESNO, Cal.—Lipsy Affiliated Stores; F. H. Liggett, jobs wash, silk dresses, coats, capes; 1,261 B'way (Jos. Heilbron).

GRAND RAPIDS, Mich.—Herpolsheimer Co.; C. P. Vivian, men's furnishings, umbrellas; 1,170 B'way (Morgan & Ahrens).

GRAND RAPIDS, Mich.—D. S. Chapin, Inc.; I. Sloane, cheap washable white skirts, wool crepe dresses immediate delivery; 36 W. 29th (Frohman-Altman).

GRAND RAPIDS, Mich.—Fashion Leader; D. Friesen, Summer dresses; 370 7th Av. (Munzer-Mann Co.).

HARRISBURG, Pa.—Divee, Pomeroy & Stewart; W. C. Hickman, ready-to-wear; 240 Madison Av.

HARRISBURG—Kaufman's Dept. Store; J. M. Lloyd, jobs silk dresses, stouts, linen and pongee dresses; 1,150 B'way (F. Lilienthal & Co.).

HARRISBURG, Pa.—Kaufman's; J. T. Morris, men's, boys' clothing; 1,150 B'way (F. Lilienthal & Co.).

HARRISBURG, PA.—Correct Millinery Shop; H. Raffel, sport hats, trimmed hats; 30 W. 37th.

HAZLETON, Pa.—New York Sample Shop; J. Schilling, better grade silk dresses, novelty sweaters; 1,372 B'way, W. 32d, Room 705.

HOLYOKE, Mass.—Kantrowitz, early Fall dresses; 38 W. 32d (R. Kayser).

HOUSTON, Texas—Foley Bros.; L. E. Rock, piece goods; 352 4th Av. (Kirby, Block & Fischer).

HOUSTON, Texas—American Jobbing Co.; S. Cohn, low end silk dresses; 119 W. 25th (Brakow's Buying Service).

INDIANAPOLIS—L. S. Ayres Co.; J. R. Barrett, ready-to-wear, basement; Mrs. N. O'Brien, blouses, negligees, bathing suits; 225 5th Av. (Retail Research Ass'n).

JACKSON, Ga.—Carmichael-Mallet Co.; J. S. Best, ratine, voile, linen dresses; 256 5th Av. (Rice & Weil).

JAMESTOWN, N. Y.—A. D. Sharpe Co.; Miss J. Norene, cloaks, suits, waists, furs; Bristol.

KANSAS CITY—Barkson Bros.; D. Friedberg, mdse. manager; 16 W. 36th (O. Abel). McAlpin.

LINCOLN, Neb.—Miller & Paine; H. Kohn, jobs wash goods, silks; 240 Madison Av.

LITTLE ROCK, Ark.—M. Cohn Co.; Mrs. R. Winter, popular-priced silk and cotton dresses; 38 W. 32d (Littman & Storch).

LOS ANGELES, Cal.—The Broadway Dept. Store; J. O. Rosenthal; Miss Sandefur, children's, infants' wear; 77 Madison Av.

LOUISVILLE, Ky.—H. P. Selman & Co.; H. G. Lewis, knife-pleated skirts; 1,225 B'way (S. M. Goldberg).

LOUISVILLE—H. Strauss & Sons; A. I. Strauss, women's ready-to-wear; 370 7th Av. (Wm. Gross & Co.).

MADISON, Wis.—Parson's Woman's Outfitters; V. V. Parson, sport, cotton dresses, knife-pleated skirts; 115 W. 30th (S. Seiff, Inc.).

MERIDEN, Conn.—The Chernisck Co.; Miss Lipke, millinery; L. Chernisck, ready-to-wear, millinery; Breslin.

MILWAUKEE—The Paris Fashion; G. G. Schoen, sleeveless sweaters; 370 7th Av. (Wm. Gross & Co.).

MILWAUKEE—Milwaukee Apparel Co.; Miss J. Block, women's, misses' three-piece khaki and tweed suits; 36 W. 29th (Frohman-Altman).

MINNEAPOLIS—L. S. Donaldson Co.; W. A. Stewart, ready-to-wear; Miss Kalby, dresses; H. Kaufman, basement ready-to-wear; 240 Madison Av.

MINNEAPOLIS—Haas Bros.; W. G. Haas, ready-to-wear; 131 W. 36th (Hart-Flanagan Co.).

MINNEAPOLIS — Le Nard's; H. Grossman, jobs cotton dresses, fancy Summer dresses; 36 W. 33d (L. Abramson Co.).

MOUNT CARMEL, Pa.—H. Cohen & Son; H. Cohen, dresses; Pennsylvania.

NEWARK, N. J.—Hahne & Co.; Miss M. Croll, sweaters, immediate delivery; 16 West 32th.

NEW BEDFORD—New Bedford D. G. Co.; Potvin, mdse. mgr.; Bowie, silks, dress goods; 315 4th Av. (D. G. Alliance).

NEW CASTLE, Pa.—Brown & Hamilton Co.; Miss G. Fulkerson, laces, embroideries; Miss M. Newman, coats, suits, waists, dresses; 33 East 26th (Mdse. Reporting Co.).

NEW CASTLE, Pa.—Neiman Cloak and Suit Co.; B. Neiman, ready-to-wear; 1,261 B'way (S. Solomon).

NEW HAVEN, Conn.—Mandel & Harris, mdse. manager; 1,150 Broadway (F. Lilienthal & Co.).

NEW HAVEN, Conn.—Gamble-Desmond Co.; J. M. Looby, ready-to-wear; 432 4th Av. (D. G. Union).

OMAHA—Burgess-Nash Co.; W. A. Kirby, men's Palm Beach suits only; 200 5th Av., Room 1214.

OMAHA, Neb.—Hershberg Bros.; A. Hershberg Jr., coats, suits; 33 West 35th (Jay & Co.).

PAWTUCKET—Shartenberg & Robinson Co.; H. F. Ensign, hosiery, underwear; 315 4th Av. (D. G. Alliance).

PHILADELPHIA—Stewart's; Mr. Comins, novelty suits; 120 West 32d (A. Fant).

PHILADELPHIA—Fink Co.; Miss R. Streib, muslin underwear, kimonos; 1,372 Broadway (Affiliated Retail Stores).

PHILADELPHIA — Blauner's; H. Sprints, sport and knitted dresses; 120 West 32d (A. Fant).

PHILADELPHIA—Blauner's; L. Weinstein, novelty underwear, princess slips (all kinds); A. Solomon, skirts; H. Rosenbloom, furs; J. A. Kessler, jersey dresses; I. J. Sachs, girls' wear; H. Surratt, dresses, basement; 120 West 32d (A. Fant).

PHILADELPHIA—Stewart's; I. Blauner, silk dresses, low-priced house dresses; 120 W. 32d (A. Fant).

PHILADELPHIA—Fink Co.; Miss E. Grossman, sweaters; 1,372 Broadway (Affiliated Retail Stores).

PHILADELPHIA—Kohn & Weinman, Inc.; H. Kohn, boys' wash, novelty cloth suits; 33 W. 34th, Room 1002.

PHILADELPHIA — Famous Skirt Co.; S. Liebman, skirts, dresses, coats; Grand.

PHILADELPHIA—Stewart's; Mrs. A. Goldman, silks, cotton underwear; 120 W. 32d (A. Fant).

PHILADELPHIA—Gimbel Bros.; A. Shartin, domestics, imported hand-made muslin underwear; Broadway and 32d (N. Y. office).

PHILADELPHIA—Lit Bros.; T. Condon, untrimmed millinery; 1,261 Broadway.

PHILADELPHIA—Harvey Carpet Co.; S. K. Harvey, rugs; Imperial.

PHILADELPHIA—Trio Waist Co.; H. Kessler, waist materials; 39 W. 32d.

PHILADELPHIA—N. Snellenburg & Co.; J. Kaplan, large size silk dresses; M. Wapnick, extra size dresses, basement; 1,225 Broadway (S. M. Goldberg).

PHILADELPHIA—M. A. Cohn & Co.; M. A. Cohn, waists, dress goods; Pennsylvania.

PHILADELPHIA—Frank & Seder Co.; H. L. Katz, coats, suits, dresses; 1,372 B'way (Affiliated Retail Stores).

PHILADELPHIA—Feehter Bros.; H. B. Pechter, women's suitings; Imperial.

PHILADELPHIA—D. Klein & Bro.; J. F. Reynolds, uniform cloths and trimmings; Imperial.

PHILADELPHIA — Gimbel Brothers; D. S. Scott, men's, boys' furnishing goods; B'way & 32d (N. Y. Office).

PITTSBURGH—Kaufmann's Dept. Store; J. Kneafsey, Irish linens; 1,261 Broadway (M. A. McNulty).

PITTSBURGH — Rosenbaum Co.; Miss G. Thomas, skirts, porch and house dresses, basement; Miss M. Stein, skirts; 120 W. 32d (A. Fant).

PITTSBURGH—Kaufmann & Baer Co.; D. Tristach, cotton dresses, basement; 404 4th Av. (M. L. Heyman).

PITTSBURGH—A. M. Eibro, ladies' shoes; Gotham.

PITTSBURGH—Kaufmann's Dept. Store; J. H. Harris, china; 1,261 Broadway (M. A. McNulty.).

PITTSBURGH—Princess Mfg. Co.; B. Feasman, ladies' sleeveless golf coats; 116 West 32d (Amsterdam & Markee after 2:00 P. M.).

PITTSBURGH — Broadway Cloak and Suit Co.; M. H. Rosenson, Fall cloth skirts; 1,178 Broadway, second floor.

PITTSBURGH — E. C. Gutsche, women's ready-to-wear; McAlpin.

PITTSFIELD, Mass.—England Bros.; J. H. Sisman, ready-to-wear, coats, suits; 33 W. 35th (Jay & Co.).

PORTLAND, Me.—Woman's Shop; S. Ebenstein, jobs silk, cotton dresses; 256 5th Av. (Rice & Weil); McAlpin.

PORTLAND, Me.—The Vogue; B. E. De Roy, furs, coats, suits, dresses, skirts; Prince George.

PORTLAND, Me. — Porteous, Mitchell & Braun Co.; H. D. Lakeman, Miss M. Roderick, coats, suits, waists, furs; 433 4th Av. (D. G. Union).

PROVIDENCE — Callender, McAuslan & Troup Co.; F. B. Flint, ready-to-wear; 240 Madison Av.

PROVIDENCE, R. I.—Glad Store; S. Fain, bargain basement; Commodore.

READING, Pa.—Imber Bros.; I. Imber, ready-to-wear; Imperial.

RICHMOND, Va.—Kessler's; N. Kessler, genl. mdse.; Pennsylvania.

ROCHESTER, N. Y.—H. M. Given, silk, cloth capes; 115 West 30th (E. F. Levis).

SAN FRANCISCO—The Emporium; R. Davis, trunks, bags, suit cases; 225 5th Av. (Retail Research Assn.)

SAN FRANCISCO—Barnard Hirsch Co.; B. J. Hirsch, representing; 100 West 32d (Edlee Co. of America).

SAN FRANCISCO — Barry Newberg Co.; Barry Newberg, Fall cloth skirts; 303 5th Av., Room 1501.

SAN FRANCISCO—A. C. Grossman & Co.; A. C. Grossman, Fall dresses; 131 West 33d (Swede & Teitlebaum.)

SAN PEDRO, Cal.—Hill Style Shop.; B. B. Hill, sweaters, jobs millinery; 1,261 B'way (Jos. Heilbron).

SIOUX CITY, Iowa—Fishgall's, Inc.; H. Fishgall, coats, suits, furs; 172 Madison Av. (D. Carton).

SIOUX CITY, Iowa—Pelletier Co.; F. M. Pelletier, representing; C. E. Weaver, silks, woolens, linens, beddings, domestics; 120 W. 32d (A. Fant).

SOUTH BEND, Ind.—Emporium Cloak & Suit Co.; D. Friesen, Summer dresses; 370 7th Av. (Munzer-Mann Co.).

SPRINGFIELD, Mass.—Mary Forbes & Wallace; Miss Jackson, dresses; 240 Madison Av.

SPRINGFIELD, Mass.—National Cloak & Suit House; S. Ebenstein, jobs popular-priced coats, suits, Summer dresses; 256 5th Av. (Rice & Weil); McAlpin.

ST. LOUIS—Rice, Stix D. G. Co.; J. Arenson, underwear; 377 B'way.

ST. LOUIS—B. Nugent & Bro. D. G. Co.; Miss M. A. McGreevy, dresses; 1,372 B'way (Affiliated Retail Stores).

ST. LOUIS—B. Nugent & Bros. D. G. Co.; I. Goldstein, silk and cotton dresses for bargain basement; 1,372 B'way (Affiliated Retail Stores).

ST. LOUIS—Scruggs, Vandervoort & Barney Co.; Miss M. Lauenstein, ladies' wash dresses; Miss A. F. Hall, misses', juniors' coats, suits, dresses; 171 Madison Av.

ST. LOUIS—Famous & Barr Co.; E. D. Page, ready-to-wear, basement; 37 W. 26th (E. M. Bostman).

SYRACUSE—Dey Bros. & Co.; G. W. Landon, crockery, laces, beltings, braids, neckwear; 220 5th Av. (F. Atkins); McAlpin.

TOLEDO—LaSalle & Koch Co.; Miss K. Schmitt, millinery; 225 5th Av. (Retail Research Association).

TOLEDO—LaSalle & Koch Co.; Miss B. Stedenberg, blouses, sweaters; C. Green, merchandise manager; 255 5th Av. (Retail Research Association).

WASHINGTON, D. C.—Urdong Bros.; N. Urdong, jobs cotton, silk dresses, better made merchandise; 1,182 Broadway.

WASHINGTON, D. C.—National Garment Shop; H. Urdong, jobs cotton, silk dresses, better made merchandise; 1,182 Broadway.

WHEELING, W. Va.—C. R. Michtner Co.; C. R. Michtner, knife pleated skirts, linens dresses; 115 W. 30th (S. Seiff, Inc.).

WILKES-BARRE—Justin Bergman; Mr. Ehrlich, boys' clothing, hats, caps; 117 W. 33d (Hoffman & Harthlay).

WILKES-BARRE—MacWilliams; C. D. Frey, ready-to-wear; 134 W. 32d (C. S. Logan).

WILLIAMSPORT, Pa.—Ohrbach's; L. Ohrbach, light silk dresses, wool pleated skirts, wool crepe pleated skirts; 370 7th Av. (A. Levy).

WILLIAMSON, W. Va.—Eli Sohn Department Store; E. Sohn, large size printed crepe de chine voile dresses; 134 W. 32d (Rubenstein & Cassel), room 204.

WILMINGTON, Del.—Tuckerman's; T. Tuckerman, jobs silk, wash dresses, children's wash, silk dresses; 131 W. 33d (Swede & Teitlebaum).

YORK, Pa.—Correct Millinery Shop; H. Raffel, sport hats, trimmed hats; 30 W. 37th.

YOUNGSTOWN—George L. Fordyce Co.; H. P. Burchfield, ready-to-wear; Ellison, merchandise manager, toilet goods, notions, &c.; 315 4th Av. (D. G. Alliance).

YOUNGSTOWN, O.—G. M. McKelvey Co.; O. D. Sheets, ready-to-wear; 353 7th Av. (J. M. Biggins, Inc.).

YOUNGSTOWN, Ohio—S. K. Siegel & Co.; W. J. Fry, general merchandise; Claridge.

YOUNGSTOWN, Ohio — Strouss-Hirshberg Co.; Miss M. C. Hull, millinery; 1,150 B'way (F. Lilienthal & Co.); Park Av.

YOUNGSTOWN, Ohio—Stewart's; M. Klvowitz, jobs wash dresses; Martinique.

HIGH SCHOOL REFUSES TO GRADUATE SMOKER

Belleville (N. J.) Senior Loses Diploma for Violation of Anti-Tobacco Rule.

BELLEVILLE, N. J., June 5.—William Moeller, 19 years old, of 80 Washington Avenue, was today permanently suspended from the Belleville High School and notified by the Board of Education that he would not be graduated with his class this Spring.

The reason given is that he recently violated for the second time the Faculty rule prohibiting smoking in the high school.

The youth was suspended from school a year ago for alleged smoking in a classroom, but was permitted to return following an appeal to the board made in his behalf by George R. Gerard, Superintendent of Schools. He is alleged to have been caught smoking again several months after his reinstatement.

SEES PERIL IN CLASS RULE.

Marshall Says People Will Soon Determine Fate of Old Ideal.

HAMILTON, O., June 5.—Thomas R. Marshall, former Vice President of the United States, declared in a commencement address here today there is a menace of class legislation.

"Laws ought to be far removed from the storm and tumult of political and economic life," he said. "The old American order was an order of representative government consisting of three branches, one to make laws, one to interpret them and one to execute them. It was an effort to remove law-making, law-prosecution and law-enforcing from the sudden burst of anger and passion that sways the minds and judgment of the best of men.

"It is up to the American people pretty soon to determine whether they care to maintain this old fashioned system of government which preserved the life, liberty and property of its citizens, or whether they are about to plunge themselves into the experiment of a pure democracy where the shifting tides of the passion of self interest vary standards from day to day.

"The new idea of democracy inevitably tends to legislation by classes, and once the classes have obtained control of government, then some one class will take charge of affairs, and that will be the ending of democracy. The tyranny of a class is just as inimical to the rights of the people as the tyranny a single man sitting as the representative of an unlimited monarchy."

Wholesale Only

2,000 DRESSES

TO RETAIL AT

$18

The original wholesale prices on these dresses were from $16.75 to $27.50.

All these garments are from our regular stock; well made and well styled.

In Flat Crepe Satin Canton Georgettes Roshanaras Printed Crepes, Sport Dresses.

NAGER BROS., 38 West 32d Street

Wholesale Only.

Vella-Nouvelle REG. U.S. PAT. OFF.

Velcole REG. U.S. PAT. OFF.

Vel-Ette

Vella Vella REG. U.S. PAT. OFF.

Crepe Sultana REG. U.S. PAT. OFF.

Vella-Ray REG. U.S. PAT. OFF.

Vel-Chine PRODUCTIONS

CONSTRUCTION MFG. & FINISHING PROCESSES PROTECTED BY APP. U.S. LETTERS PATENT.

Amour-Ette REG. U.S. PAT. OFF.

Vella-Reine REG. U.S. PAT. OFF.

Slumbertone REG. U.S. PAT. OFF.

Vella-Check REG. U.S. PAT. OFF.

Granada REG. U.S. PAT. OFF.

Afrikaine REG. U.S. PAT. OFF.

"Vel-Chine"—the new fabric!

CONFORMING TO THE "VELVET VOGUE" for AUTUMN

"Vel-Chine" Productions comprise a family of distinct Velvety fabrics, each distinguished by a unique construction and ingenious finish which mark an absolute revolution in the originality & character of knitted silk fabrics,

ALL THE QUALITIES OF VELVET WITH NONE OF ITS SHORTCOMINGS AT HALF THE PRICE!

Levi & Seligman Inc. SILK FABRICS

SALES BRANCH OF MILLS

Showrooms: Textile Building 295 Fifth Ave.

Executive Office 104 Scott Ave. Brooklyn, N.Y.

MILLS Brooklyn Toronto

Wholesale Only

OUR MAY SALES DOUBLED

Any Previous Month in Our History!

Thousands of Summer Dresses on the Racks

Only Reorder Numbers—Each and Every One a Positive Seller and Proven Success

LINENS ◦ VOILES ◦ SPORT FROCKS

$8.50 to $22.50

INTERNATIONAL DRESSES

31 EAST 31st STREET NEW YORK

Wholesale Only

THE MOST TALKED OF LINE TO-DAY!

OUR

SHANTUNG and LINEN DRESSES

Are Without An Equal In The Market

HALPRIN-SILVERMAN CO. INC.

MANUFACTURERS

148-150 Madison Avenue

Wholesale Only

H. Bokal Co.

formerly

BOKAL-GOULD Company

EXTENSIVE SHOWING OF TAILORED, HAND-DRAWN, EMBROIDERED

Summer Dresses

LINENS 5.75 TO 12.75

IMPORTED FRENCH VOILES 8.75 TO 12.75

THOUSANDS READY TO SHIP

118 Madison Ave.

LEXINGTON 2200

Advances on Merchandise

WORMSER & CO.

Commercial Financing

60 Fifth Av., N.Y. Phone Stuyv. 3200

Wholesale Only

Stout Dresses

Also Regular Sizes

$1.75 to $4

IN

Domestic and Imported

GINGHAM VOILES LINEN BATISTE

Values to help you put over record breaking sales.

Albert Rosenblatt & Son

333 7th Av. N. Y.

Longacre 5343

Hartford Saxony Rugs

Made exclusively by the

Bigelow-Hartford Carpet Co.

Makers of Carpets & Rugs of Fine Quality

ARRANGED BY ABRAHAM & STRAUS - BROOKLYN

Man For Our Merchandise Office

We are looking for a capable and energetic man, who has had a successful record either as buyer for some important departments of a department store, or has acted as a merchandise man.

The man we want must have handled merchandise and possess a business knowledge of statistics.

The opportunity for growth will be limited only by energy

BUSINESS WORLD

COMMERCIAL PAPER.

Yesterday .....5 per cent. for the best names.
Monday .....5 per cent. for the best names.
The quotations are for six months' paper.

***

If the Pace Keeps Up.

The comment was made yesterday by a well-posted authority that, if the volume of sales of retailers thus far this month is kept up, the June results should be among the best of the year. He said that reports received from retailers in many sections of the country indicate the probability that any loss in turnover the stores may have had in their more important departments, because of the recent unfavorable weather, will likely be made up this month. A feature of the current consumer buying is that it appears more concentrated because of having been held off and, for the same reason, gives promise of covering a longer period. The good consumer response also has a bearing on the Fall situation and with a good prior season, the retailers will be in much better mood to enter upon commitments for the Fall.

***

Silverware Outlook Bright.

Advance Fall purchases of silverware, both sterling and plated, that have been made so far by Southern and Western buyers now in this market presage one of the best seasons in a long time. In the current business the South and West are also figuring well, but the demand from the East has quieted down noticeably of late. Much of the business passing is in articles suitable for wedding gifts, and in the finer sterling ware these is a good call for handle baskets, running up to 24 inches in height and ranging in price from $150 to $300 each, for use as centrepieces and for sideboard decoration. Also active in the finer sterling ware are three-piece console sets, consisting of a flower stand and a pair of low candlesticks, that sell from $250 to $500. The French gray, or platinum finish, is favored in this merchandise, as well as all other pieces that are selling well at this time.

***

Gray Goods Still Dragging.

Yesterday was marked in gray goods trading here by further dragging. Some scattered business was put through in printcloths for quick delivery, with second hands as the principal sellers, on the bases of 11¼ cents for 39-inch 68-72s and 9¾ cents for 38½-inch 64-60s. For 38½-inch 60-48s 8½ cents was asked, with trading lacking. In the sheetings there was scarcely any more activity than in the printcloths. Sales in this quarter of the market included 36-inch 5.50s at 8 cents and some 36-inch 6.10s at 7¼ cents. The specialties and the fine-yarn cloths were featureless.

***

Number of Buyers Increasing.

A steady increase in the number of buyers in the market is noted. More of them were here yesterday and Monday than for two similar days in quite a long period. Many are covering their immediate needs, particularly in Summer dresses, but the early contingent of those buying for Fall comprises quite a generous proportion. The indications are that during the rest of this month and July something approaching a record figure in the number of buyers here will be attained. With the retail situation rendered fundamentally sound by the lack of unemployment and the increased wages being received, garment wholesalers have confidence that the situation for the Fall, while having some aspects that might prove unfavorable, will be a satisfactory one.

***

Statistics in Retail Problems.

Seven prominent authorities in the field of statistics as applied to problems of retail distribution in department stores will speak at a meeting to be held at the Machinery Club, 50 Church Street, on Friday evening. The leading addresses will be delivered by Ernest Katz, controller of R. H. Macy & Co., Inc., and John B. Swinney, merchandise manager of Lord & Taylor. The former's subject is "To what extent and how does the controller of a department store use statistics?" Mr. Swinney will talk on the "Application of statistics to the work of the merchandise manager." A discussion will follow, in which the following are scheduled to take part: Alvin E. Dodd, Paul H. Nystrom, Michael F. Dowley, Oswald Knauth and Theodore Blanke. The meeting will be held under the auspices of the American Statistical Association.

***

Keeping Close Turnover.

Close operations from a merchandising standpoint, it is said, will be carried out by the stores during the period directly ahead. This involves no departure from the recent plan of buying, but is taken to indicate that the policy of making commitments for goods only a short time ahead will be even more strictly adhered to. This is done, not because of any current or indicated falling off in sales, but because of the desire to keep up the rate of turnover. By keeping stocks limited and taking advantage of the opportunity to create fresh demand for new stuff, it is believed this aim will be accomplished. Another consideration is the growing tendency of the consumer to shop around. The latter is spending, but is described as doing so carefully, and the store with values and new goods is thus placed in position to benefit.

***

Low Priced Electric Stoves.

One of the large local distributers of merchandise for dollar sales is now offering electric stoves and toasters that may be profitably retailed at that figure. Both of these articles have heating elements that are guaranteed for a year. These may be replaced for a small amount at the end of that time. The toaster is in the regulation upright form, and will receive a slice of bread in each side. The stove is low set, with a good quantity of heat being given off, so that it is said to prove entirely satisfactory for cooking small amounts of food when it is not desired to make more elaborate culinary preparations. On each side there is a double socket plug which will fit either the screw receptacle or snap outlet. The wholesale price of both the stove and toaster is $9 per dozen if lots of 200 are taken.

***

Some of Them Make Good.

Apropos of former traveling salesmen who are now in the resident buying game, specializing in the purchasing of women's garments on a commission basis, the assertion was made yesterday that, while many of these men do business in an irresponsible way, others have made a real success of the work. The latter, however, were said to be those canny enough to confine their search for accounts to concerns to which they had sold goods as salesmen and whose needs in that direction were known to them. This knowledge keeps them from shipping merchandise, in the hope of getting a commission, that their accounts cannot use. This, in turn, lessens returns to the manufacturers and gets them in the latters' good graces, as compared with the hostility directed toward the "wildcat" type of resident representative.

***

Underwear Manufacturers Meet.

About fifty representative manufacturers of women's silk and cotton underwear were present at a get-together meeting of the United Underwear League of America that was held yesterday at the headquarters of the United Women's Wear League of America, 29 East Thirty-second Street. During the course of the meeting announcement was made that the United Women's Wear League would be represented on June 30 at the meeting to be held at the United States District Court here to discuss changes in the bankruptcy law and that something new in the way of suggestions for before and after handling of such cases would be advanced. It was also brought out that the warmer weather of the last week has brought about a marked increase of the sale of both cotton and silk underwear for women. M. Moscesohn, Executive Chairman of the league, presided. Other speakers were Dudley D. Sicher of D. E. Sicher & Co. and Jonah Goldstein, an attorney of this city, who spoke on the moral risk in business and who brought out the need of support of philanthropical institutions by business men from a commercial as well as a humanitarian standpoint.

RETAILERS DOING WELL.

Substantial increases in retail sales during May as compared with the same month last year are indicated in the first of the monthly sales barometers of the National Retail Dry Goods Association. A preliminary analysis of the reports received, which was issued by the association yesterday, shows that 55½ per cent. of the stores reporting made gains last month over May, 1922.

By Federal Reserve districts the country-wide increases as reported are: District No. 1, 89 per cent.; No. 2, 61 per cent.; No. 3, 100 per cent.; No. 4, 98 per cent.; No. 5, all show equal or increased figures; No. 7, 90 per cent.; No. 8, 78 per cent.; No. 9, 75 per cent.; No. 10, 67 per cent., and No. 11, 100 per cent.

The sales barometer was initiated by the National Retail Dry Goods Association, in co-operation with the Controller's Congress, for the purpose of supplying its members with prompt reports of country-wide and sectional conditions as they developed in retail trade. Under the system adopted, a series of "flash cards" is sent out to the retailers, who return them with the desired information. They are to be followed later by detailed reports by departments. The color of the card indicates at a glance whether the store had a decrease or an increase, blue showing the latter and orange the former, while buff means no change.

In commenting on the results shown by the barometer, Lew Hahn, Secretary of the association, said yesterday: "The average of gains is substantial without being spectacular. In a few cases stores report large gains over May, 1922, but many of these are accounted for by some unusual selling event not held last year. As a general rule, the increased figures reflect a healthy growth of consumer buying as opposed to dangerous extravagance of artificial prosperity."

Jewelry Sales Less Active.

There has been a distinct dropping off in the demand for jewelry in this market in the last week or ten days, but manufacturers ascribe it to the lull that usually comes at this season of the year. There is still considerable special order work being done, but the orders for "regular" goods are less numerous. Judged from the results of the first five months, however, business this year is much better than it was a year ago, reports indicating increases in jewelry sales over those of the same period of 1922 ranging up to 40 per cent. Platinum was quoted here yesterday at $114 an ounce for the soft metal, $122 an ounce for the medium and $130 an ounce for the hard.

Wholesale Only

ANNETTA
Cotton Dresses

IN the whole realm of cottons we challenge competition. Last month our business was *three times* as great as during any previous month in our long history.

So immense a volume of sales enables us to give remarkable values. And we are doing it. Today Annetta Cottons are lower in price than any dresses of similar quality, anywhere.

Immediate Delivery

Finest Imported Hand-Drawn All Hand-Made
LINENS & VOILES 7.75 to 8.75

Finest Imported PLAIN EMBROIDERED and NOVELTY
VOILES

Finest Irish UNCRUSHABLE
LINENS

Finest Imported
RATINES
5.75 to 8.75

Finest Imported SCOTCH
GINGHAMS
3.75 to 8.75

Annetta Waist & Dress Co., Inc. 470 SEVENTH AVE. *Near 35th Street New York City*

Wholesale Only

Kleinert's
REG. U.S. PAT. OFF.

Fifth Avenue and 41st Street—our new headquarters—can be reached quickly from any part of the city. Whichever station you come in on, whichever hotel you choose, Kleinert's will be most convenient.

OUR NEW ADDRESS
485 Fifth Avenue—corner 41st St.—Opposite the Library

OUR NEW TELEPHONE NUMBER
Vanderbilt 6874

THE I. B. KLEINERT RUBBER COMPANY
485 Fifth Avenue—corner 41st St.—Opposite the Library
Headquarters for

Dress Shields, Guimpes, Baby Pants, Crib Sheets, Bathing Caps, Rubber Sheetings, Hose Supporters, Household Aprons, Shirlastic Ribbon, Powder Puff Pockets, Tourist Cases, Bibs, Dress Protectors, Sanitary Goods

$100,000—CASH
FOR BARGAINS

WE have $100,000 and over, in cash, to spend for real bargains and only such. Buyers for the departments listed below will be at Jay & Co.'s office, 32 W. 35th St., N. Y. C.,

On Thursday, June 7th

Silks, Woolens, Wash Fabrics, Linens, Shoes, Men's Furnishings, Umbrellas, Men's Clothing, Boys' Clothing and Furnishings, Hand Luggage, Rugs and Draperies.

Steinbach Co. Asbury Park

Wanted
5,000 Dresses
Big organization open to buy unlimited quantity close out dresses.
Interested in all materials at popular prices; no lot too small; none too large. Looking between 9-15 A. M. 44th Floor, 14 E. 42nd St.

Is There
A Manufacturer or Importer
Interested in the development of foreign markets who desires the co-operation of an energetic, successful and well-connected man of thirty? Present affiliations have offered a remarkable training for investigation and development work. X 831 Times Downtown.

SALESMEN WANTED

THE PRODUCERS OF
The GENUINE Everfast
Wash Fabrics
AND DISTRIBUTORS OF
SUNDOUR
The Everfast DRAPERY

on account of immensely increased business, are again subdividing their territories and have openings for salesmen of exceptional ability in the following markets:

Illinois, Michigan, Ohio, Indiana, Iowa, Missouri, Kansas, Minnesota, Nebraska

(with the exception of Chicago and a few other cities)

All applications must be made by mail and must contain full particulars as to experience, etc.

N. ERLANGER, BLUMGART & CO., Inc.
354 Fourth Avenue at 26th Street
New York City

Wholesale Only.

IN TWO WEEKS TIME!
Our New Collection of
Silk Summer Frocks

SOLD TO PRACTICALLY EVERY BUYER TO WHOM IT WAS PRESENTED.

REASON—
BECAUSE THEY ARE VALUES WITH SOMETHING MORE THAN A PRICE APPEAL.

TO RETAIL AT
$25.00

DELIVERY—IMMEDIATE

WILLIAM M. POSNER, Inc.
237 West 37th STREET
NEW YORK

Wholesale Only

12 DRESSES
Satin Face Cantons,
Canton Crepes and
Tailored Georgettes
In Black and Navy

All New Ideas
To Retail from
$25 to $35
Large Sizes Included.

MAX PASTERNACK, Inc.
319 FIFTH AVENUE (32d ST.), New York

Wholesale Only

Quickly Sold Everywhere
For Every Summer Wear!

HAND-DRAWN DRESSES $3.75 TO $9.75

THAT ARE SUPREME VALUES AT THEIR PRICES BECAUSE OF THE EXCELLENCE OF THE DRAWN-WORK ON

Collar, Cuffs, Pocket & Vest

PRESENTED IN EVERY SHADE IN RETAIL FAVOR IN A GREAT VARIETY OF HIGHLY ATTRACTIVE

LINENS
FRENCH VOILES
DOTTED VOILES
and GINGHAMS

LOUIS ADLER
1237-1239 Broadway, New York

Wholesale Only

STOUT
DRESSES

Thousands of Summer Dresses on the Racks $3.75 to $15

Fine Printed Crepe $10.75 to $19.75

Linde & Rubin
129 West 27th St.

UNIVERSAL DISCOUNT CO.
MAKE YOUR MONEY WORK FASTER

Your Open Accounts represent inactive capital—not working. By selling these accounts to us you free this capital, get it back into your own business under your own control, where you can make it work over and over again. It won't interfere with your present banking arrangements or disturb your customers. Our terms are most moderate. Phone Pitarov 1916 for details.

Jacob Rosenthal
COLUMBIA TRUST BUILDING
N. W. Cor. 5th Ave. and 54th St. New York

LATEST DEALINGS IN REALTY FIELD

Rochelle Court, a Six-Story Riverside Drive Apartment, Changes Ownership.

Another Riverside Drive corner figured prominently in yesterday's real estate activity, which was confined to trading in apartment and tenement house properties of a moderate priced type. The Drive deal involved the sale by the Saydill Realty Corporation to Samuel Markel and Joseph Berger of the Rochelle, a six-story apartment house on a plot 104 by 100 at 620 West 140th Street, southeast corner of Riverside Drive.

It contains seven suites on a floor and brings in a rental of $70,000 per annum. It was held at $500,000.

Philip D. Shapiro bought for a client the Burell Court, a six-story apartment at 638 West 160th Street, between Fort Washington Avenue and Riverside Drive, containing suites of 4, 5 and 6 rooms. It rents for about $37,000, and was held at $230,000.

Woman Buy's "The Opelika."

Mrs. Rose Friedland sold to Beatrice Villaume, the Opelika, at 521 and 523 West 148d Street. The house is a six-story elevator apartment, size 71 by 100. There are four six-room apartments on a floor, and rents for $25,000. The property was held at $160,000. The house was lately sold by Irving H. Wolfe, the broker, to the seller.

Andrew McLaughlin in conjunction with Julius Billet and Louis N. Adler, Inc., sold for Rebecca Spolan the six-story new law apartment house, 315 East 101st Street.

Moses H. Rothstein acquired for the K. T. W. Realty Corporation from Mary B. McEachen, premises 106 West Eighty-third Street, being a five-story modern apartment house, between Columbus and Amsterdam Avenues, on a plot of 25 by 100, containing ten families. The annual rental of premises is about $8,200, and it was held at $50,000.

J. M. Kelly Company sold for J. Boltan, property at 617 West 152d Street, 20-family walk-up, 50 by 100, renting for $16,500 and held at $95,000. The same brokers sold to an investing client 532 West 152d Street, a five-story walk-up, renting for $12,000 and held at $78,000.

Fried, Smith & Fahn, Inc., also sold 1,099 Eighth Avenue for Latour Realty Corporation, five-story and stores apartment to a client for investment.

David Vogel has sold for Mary A. Mitchell to Harry and David Lippmann the two five-story tenements, 25 by 100 each, 319-324 East Forty-sixth Street. This property has been held by the Mitchell family since 1881 and has not changed hands in forty-two years.

The Gilder Realty Company, operator, sold the two five-story cold-water tenements 1,903-1,905 Second Avenue, on plot 52 by 75, having four stores and thirty-two apartments. The property was held at $46,000. The broker in the transaction was Charles M. De Rosa Company, from whom the property was recently purchased.

Morris Moore's Son (Charles Moore) sold for Ira Maier to an investing client the premises 514 East Fifteenth Street, a four-story and store basement tenement built on a lot 20.6 by 103.3 and arranged with four three-room apartments per floor.

G. Reynolds-Gibbons sold for Margaret Plant the studio apartment building 20-22 West Tenth Street. The property rents for $23,000 and was held at $125,000. Barbara Lyndon, who was represented by McCotter & Davis, purchased the property for investment.

J. K. Moore sold for Amelia Voss the five-story flat on lot 27 by 100.5 at 150 West Sixty-sixth Street to a client, who will make extensive improvements. This is the first sale of the property in thirty years. It was held at $50,000.

Netter & Netter purchased for a client the six-story high-class elevator apartment house at 62-64 West Twelfth Street, on a plot 44 by 103. This property, which is located on a choice block of Greenwich Village, between Fifth and Sixth Avenues, has a gross annual rental of about $28,000 and was held at $150,000. Negotiations are now pending to resell the property.

The same attorneys represented Dr. Arthur Maiskoff in his recent purchases, including the six-story elevator apartment with stores at 1,961 Madison Avenue, northeast corner of 124th Street, renting for about $28,000 and held at $160,000, the sale of which was announced by this paper a day or two ago.

Netter & Netter purchased for the Raimet Holding Corporation, recently organized by them, the five-story cold-water tenement with stores, on a plot 25 by 100, at 320 East 107th Street. The property rents for about $4,500 a year at present. The Raimet Holding Corporation intends to operate principally in cold-water tenements in Harlem.

TRADING IN BROOKLYN.

Nine Apartments, Held at $275,000, Bought by Operators.

Meister Builders, Inc., purchased from B. Karfiol 709 to 725 Eastern Parkway, taking in the corner of Brooklyn Avenue, nine four-story apartments, on a plot 20 by 120 each and accommodating thirty-six families. The houses were held at $275,000 and were purchased through J. M. Hoffman & Co., who also resold for the purchasers 216 Kingston Avenue, a four-story single flat on a lot 20 by 100 and held at $30,000.

William Liss, Inc., sold for A. Kenney to a client of the office the northeast corner of Church Avenue and Coney Island Avenue, a three-story building consisting of three stores and two apartments above, on a lot 20 by 100. The property was held at $35,000.

George Steinman, Inc., sold for Yetta Schwarz premises 545 and 547 Gates Avenue, at the intersection of Thompkins Avenue, size 40 by 100, a taxpayer. The property rents for $8,000 and was held at $40,000. The purchaser is an investing client.

Samuel Galitzka as broker sold for John Erland to Almore Construction Company to improve with two-family houses a plot of lots 60 by 120 on the east side of East Seventh Street, 80 feet south of Avenue L, Flatbush.

Frank J. Seaver & Co. report the sale of the new two-family semi-detached house at 248 Seventy-second Street for K. Huza to a client for occupancy.

Boylan Brothers sold four one-family dwellings, with garages, on the east side of New York Avenue, north of Beverly Road, to the following clients for occupancy: Mrs. H. E. Parke, Mrs. E. B. Anderson, Mrs. Anna Ryan and Mrs. L. B. Delehanty. The same firm also has sold for occupancy 2,205 East Twenty-first Street to M. Sammet, 2,215 East Twenty-first Street to Mrs. Ellen Hayes and 2,217 East Twenty-first Street to William Voss.

Oliver E. Allard sold for Henry J. Green the one-family house at 1,059 East Fifteenth Street to Fannie Becker for occupancy.

Netter & Netter purchased on behalf of a client the new tax-exempt two-family house, on a lot 24 by 100, at 822 Ocean View Avenue, Brighton-by-the-Sea. The property was held by the seller at $18,000.

West Side Garage Sold.

Louis A. Graf sold for a consideration of $235,000 the two-story garage at 351 to 357 West Fortieth Street, running through to 352 to 354 West Forty-first Street, for Andrew D. Meloy to Eugene S. Johnson of the Greely Sightseeing Bus Lines.

Sale of Park Avenue Corner.

Mandel-Ehrich Corporation sold the property at the northeast corner of Park Avenue and Ninety-second Street, known as 1,157 and 1,159 Park Avenue and 101 East Ninety-second Street, to the Dual Holding Company, Inc., through S. D. Cooper, broker.

Operator Sells the Continental.

Kopson Realties, Inc., Joseph G. Abramson, President, sold 4,180 Broadway, northeast corner of 177th Street, a six-story apartment known as the Continental, on a plot 90 by 115 by 92 by 115 feet, held at $325,000. The Seymour Realty Company is the buyer. William G. Burns was the broker.

Sale in Greenwich Village Section.

An investing client of J. Irving Walsh has purchased from Henry Opitz, 115 and 117 West Eleventh Street. The property which was held at $65,000, consists of two and three-story dwellings on a plot 45 by 103.3.

THE BRONX MARKET.

Investors and Operators Buy Many Big Apartment Houses.

The two five-and-one-half-story apartment houses at 2,781 to 2,791 Grand Concourse, between 196th and 197th Streets, containing 106 apartments, each house covering a plot 100 by 102, have been sold by H. & S. Diamonds to an investor, who may retain both houses or dispose of one of them. The rental is about $83,000. The property was held at $500,000. These apartments are exceptionally well situated, facing the Concourse, and the view from the south is uninterrupted on account of the large lawn of the House of Comfort, the adjoining property. Mabie & Scholl, Inc., were the brokers.

Bernard S. Deutsch bought from Klein & Rosen the entire block front on the west side of Walton Avenue, from 177th Street to Mount Hope Place, known as 1,851 to 1,895 Walton Avenue, having a frontage of 250 feet on Walton Avenue and 65 feet in depth.

The property consists of two five-story and basement tax-exempt new-law corner apartment houses, each on a corner plot, 125 by 65, having eighty-two apartments, and were built a year ago. They show an annual rent roll of $60,000 and were held at $385,000. Blackner & Geldner were the brokers in the transaction.

The William F. Kurz and George Goldblatt Company sold for the Nove Building Corporation to a client 997, 1,001 and 1,005 Kelly Street, being three five-story apartment houses, 50 by 100 each. The property was held at $250,000.

Murray Maran purchased the five-story apartment house known as 1,096 West Farms Road, 50 by 86, rented at $10,500 and held at $85,000. Goldman & Maran represented the purchaser in the transaction.

Richard Dickson and John Fetser have sold for Letitia M. Steiger premises 1,328 Webster Avenue, five-story apartment, held at $50,000.

The J. M. Kelly Company, as brokers, sold to the Bayonne Realty Corporation, Max Kresch, President, 2,881 Morris Avenue, a forty-one-family tax-exempt on a plot 100 by 105, renting for $38,000 and held at $225,000.

Fried, Smith & Fahn, Inc., sold for I. Nemeth to Sophie Brinkoff 1,477 Washington Avenue apartment, on a plot 37.6 by 100, held at $50,000.

John J. Reynolds sold for Walter T. Bantz 1,210 Wheeler Avenue, a five-story new-law, 37.6 by 100, renting at $6,500 and held at $40,000, to Feheli Y Chantin. Also, for Kate Drugan, 2,208 Starling Avenue, two-family brick, 25 by 111 feet, to Joseph and Emma Keenan.

Schwab & Co. sold for the Crauspoi Realty Company the five-story apartment house, 40 by 100, 1,048 Sheridan Avenue, renting for $12,000.

Cahn & Cahn, operators, resold to Charles O. Renken 61 Audubon Avenue, a five-story apartment, with stores. F. Richman was the broker in the transaction.

The Brooks Realty Company sold for P. Orenstein to a client the high-class apartment house at 2,720 Decatur Avenue, on a plot 57 by 93, a five-story building, arranged in three, four, five and six room suites. The premises rent for over $16,000 annually and were held at $105,000. Negotiations are now pending for a resale of the property.

Cyrille Carreau sold to a client for the Gilbos Realty Company, Benjamin Benenson, President, the entire block front on 138th Street from Exterior Street to the Harlem River, and including the bulkhead and slip adjoining the Barge Canal Terminal. This property has been in the seller's hands for several years and was held at $150,000. Extensive improvements are contemplated.

The premises at 2,189 Clinton Avenue have been purchased by Moses H. Rothstein for Morris Levy, and immediately resold by Mr. Rothstein to clients, Abelsky, Wallach & November. The premises are a five-story apartment house, containing all improvements, on a plot 44.6 by 118, and are divided into three three-room and two four-room apartments on each floor, and show a gross rental of about $10,600 and were held at $68,000.

Up-State Hotel Property Sold.

The Holland Hotel at Beacon, N. Y., owned by Mrs. Katherine L. Gordon, has been sold to J. B. Lodge, the present lessee and who is also the proprietor of the famous Mount Beacon resort. The Holland is one of the finest hotels on the Hudson and has been held at $100,000. J. Pierre Schenck of Beacon was the broker in the transaction.

A $775,000 RESALE.

Operators Dispose of East Fortieth Street Office Building.

An investor represented by Kleiner & Britwitz has purchased from the Irwin-esel Holding Corporation (Samuel Horwits and David Lieberman) the twelve-story office building, plot 53.6 by 100, at 15 to 17 East Fortieth Street, near Fifth Avenue.

The building was originally the home of the Anderson Art Galleries and is now occupied by individual offices, showing a rental of over $115,000. It was held at $775,000. The sellers purchased the property a couple of weeks ago from Stafford Brothers.

$2,000,000 Loaned to Oppenheim, Collins & Co.

Charles B. Van Valen, Inc., has obtained from the Bank for Savings a mortgage of $2,000,000 for Oppenheim, Collins & Co. The loan is for five years, covering their holdings at 31 to 39 West Thirty-fourth Street and 46 to 50 West Thirty-fifth Street.

The larger part of the plot is improved with an eleven-story building, five floors of which the borrowers occupy. The loan covers the old North River Savings Bank Building recently acquired from Frederick Brown and the five-story building in the rear of it.

The plot contains in the neighborhood of 23,000 square feet and is valued, with the improvements, at $6,000,000.

James Boyd placed a first mortgage of $70,000 at 5½ per cent. for H. Roth on Lenox Avenue, southeast corner of 130th Street.

Dowdney & Richart have placed for the Macdougal Realty Company, Inc., Humbert J. Fugazy, President, a permanent first mortgage of $170,000 on the new three-story theatre known as the northwest corner of Macdougal and Houston Streets. This property was finished some months ago and is leased to one tenant at $55,000 per year.

William A. White & Sons and Bryan L. Kennelly, Inc., have negotiated a first mortgage loan of $150,000 at 5 per cent. for three years on the property at 113 to 118 West Twenty-fifth Street and 113 to 117 West Twenty-fourth Street. This property, which has a frontage of 75 feet on Twenty-fourth Street and 85 feet on Twenty-fifth Street, is the four and five story factory occupied by Henry Maillard in the manufacture of his candy. It was recently sold at auction by Bryan L. Kennelly, Inc., was purchased by Henry Sonn & Co., Inc., Henry Sonn, President, and will continue to be occupied by Mr. Maillard under lease until May, 1926.

Abraham & Straus Buy Plot.

Purchase has been made by Abraham & Straus, Inc., of additional frontage on Fulton Street, Brooklyn, giving them 100 feet more on the street to be improved with an extension to their store.

They have acquired control of the properties at 414 Fulton Street, giving them with their present holdings a frontage on this main thoroughfare of 260 feet. They now control, with the exception of several small properties at the corner of Hoyt and Fulton Streets, the entire block bounded by Hoyt, Fulton, Livingston Streets and Gallatin Place.

AUCTION RESULTS.

By Joseph P. Day.

Park Av, 829, n w cor of 75th St, 31.4x 102.2; four-story dwelling, executors' sale; estate of Elizabeth M. Anderson, deceased; to A. J. Kobler for $250,000.

White Plains Road, e s, between 239th and 240th St, 75.688.11x irregular; to Isidor Silverman for $4,725.

White Plains Road, s e cor of 243d St, 35.9x116.3x irregular; to John J. Notan for $4,300.

Larchmont—Lansdowne Drive; Larchmont Gardens, 100x125, 2½-story dwelling and garage; to John W. Stevens for $47,750.

By order of Henry Brady.

Third Av, 884-886, w s, 60 ft s of 54th St, 40x70; two 5-story tenements; Sheriff's sale of all right, title and interest Harry E. Fry had on Feb. 23, 1921, or since; Ashton Parker, attorney; withdrawn.

By Joseph A. Co.

Matthews Av, w s, 425 ft s of Lydig Av, 25x100; vacant; Teachers' Building and Loan Association against Bertha M. Greenther et al.; Elliott. Robeson & Dean, attorneys; action No. 1; amount due, $32,776.35; taxes, &c., $20; to Natteo & Cappiadanco for $3,500.

Matthews Av, w s, 450 ft s of Lydig Av, 25x100; vacant; same against same; same attorneys; action No. 2; amount due, $2,-766.35; taxes, &c., $20; to Natteo & Cappiadanco for $3,050.

REAL ESTATE AT AUCTION. REAL ESTATE AT AUCTION.

302 LOTS Right In Forest Hills

Immediately adjoining Sage Foundation
15 minutes from Pennsylvania Station
94 Trains Daily—3 Blocks from Forest Hills Station

All the highly restricted lots of the Vanderveer tract were sold last Saturday at surprisingly reasonable prices. The balance, restricted to one and two-family, detached and semi-detached houses, will be sold at

ABSOLUTE AUCTION

Saturday, June 9th

at 2 P. M. on the property, in spacious tent, rain or shine.
You can build any kind of a house you want, frame, brick or stucco. There are no restrictions as to price.
Build what you want and buy what yourwant at your own price.

Remember $20 secures a $200.00 lot
$30 secures a $300.00 lot
$40 secures a $400.00 lot

Buses at the Forest Hills Station of the L. I. R. R. on the day of sale.
Edward J. Connolly, Esq. Atty., 189 Montague St., Brooklyn.
Send for Illustrated Bookmap.

BRYAN L. KENNELLY, Inc.
Real Estate Auctioneers
149 Broadway Tel. Cort. 1547

Joseph P. Day Auctioneer Inc.

LENOX Mass.

Sat., June 16

Absolute Auction

to the highest bidder
3 P. M. on Premises.

The Harley T. Procter Residence
and about 2½ acres of land on Walker St., a garage and stable, and two story cottage
Send for Bookmap

67 Liberty Street
New York City

Joseph P. Day Auctioneer Inc.

Telephone
Cortlandt 0744

REAL ESTATE AT AUCTION. REAL ESTATE AT AUCTION.

Did You Ever Read

"PIGS IS PIGS"—or other stories
by ELLIS PARKER BUTLER?

HE LIVES IN FLUSHING AND LOVES IT

If you would like to know the reason why
—send for a copy of his opinion and we
will send it to you with a map of the

Absolute Auction Sale

by order of the Executrix
of the RACHEL McCREERY ESTATE

225 Residential Lots

Just north of Broadway, in
Boerum, Bayside, Central and Chestnut Aves.
Near Murray Hill Station.

SATURDAY, JUNE 9th
At 1 P. M.

ON THE PREMISES, Rain or Shine, in large tent
80% can remain on installment contract
70% can remain on mortgage for 3 years
Send for Booklet

J. CLARENCE DAVIES, INC., *Agents*
149th Street and Third Avenue
New York City
CHAS. S. GERTH, *Auctioneer*

REAL ESTATE. REAL ESTATE.

New Elevator Garden Apartments
5 to 7 Rooms—2 to 3 Baths

Jackson Heights

Tenant-Ownership Plan—Liberal Terms

Jackson Heights residents are now enjoying Golf, Tennis, Children's Playgrounds, etc.

Broadway B. R. T. Subway from any Manhattan Station direct to Jackson Heights.
Take Corona train at Queensboro Bridge Plaza.
Interboro Subway to Grand Central Station, transfer to Queensboro Subway (Corona Line) to 25th St., Jackson Heights.
By Motor—59th St. via Queensboro Bridge, Jackson Ave. (Northern Boulevard) to 25th St., Jackson Heights.

Apartments Open for Inspection Until 8 P.M.

The Queensboro Corporation Manhattan Office 50 East 42d St.
Jackson Heights Office—25th St. and Polk Ave.

MANHATTAN—FOR SALE OR TO LET. MANHATTAN—FOR SALE OR TO LET.

760 Park Avenue

On the northwest corner of 72nd Street
Park Avenue's finest location

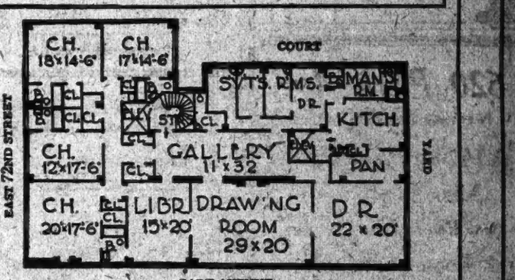

INDIVIDUAL apartments in 760 Park Avenue were planned with an appreciation of the requirements of New York's better families. Detailed plans disclose much that is advanced in city home construction which cannot be suggested in a miniature reproduction.

Inspection of the detailed plans is invited. Should modifications be desired, arrangements for them may be made at this time—before construction.

Acceptable business and social references are required.

Under personal supervision of Mr. Leton H. Slawson
Building to be erected by Starrett Brothers

BROWN, WHEELOCK, HARRIS, VOUGHT & Co., Inc.
Tel. Vanderbilt 0031 Selling Agents 20 E. 49th St.

BUSINESS RECORDS

EQUITY RECEIVERS.

YOUMANS, INC., manufacturers and retailers of Youman's hats—Peter Michelbacher and Harold E. Napier appointed under $10,000 bond in an equity proceeding filed by Austen Colgate, who asserts a claim of $12,166 for rental of store at 581 Fifth Avenue. The corporation has a ten-year lease of the premises at 581 Fifth Avenue at an annual rental of $16,000. Liabilities to creditors other than the complainant are stated to be $21,000 and the assets are valued at over $60,000. The corporation has been established in business for many years and the preservation of the good-will of the concern is aimed at under the receivership, which was consented to by the corporation owing to lack of liquid assets.

BANKRUPTCY PROCEEDINGS.

Petitions Filed—Against

BRODY & POLINE, clothing, 79 Fifth Avenue, by Tillie Wanuck for $1,400, Rose Manson $1,000, Jeanette Primerick $400, Samuel Greenwald was appointed receiver under $3,000 bond, by Judge Bondy. Liabilities about $50,000, assets about $7,500. The members of the firm are Isidore Brody and Abraham Poline.

HENIGAN, HESS & CO., INC., importers and exporters, 160 Pearl Street, by the Washburn-Crosby Company, on a claim of $1,792.

LOUIS FISHMAN, plumbing, 198 Broome Street, by Frank Bros. for $388, David Taylor $642, Max Schwartz $108, J. Boeker was appointed receiver, under $5,000 bond, by Judge Bondy. Liabilities about $25,000, assets about $10,000.

FERNBACH'S, restaurant, 83 Spring Street, and Thoelen's Lunch, 12 Barclay Street—By Harry Lederman for $1,011; Henry W. Thoelen, $317; Sebastian File, $627. The members of the concern are Max and Sam. Fernbach.

NATHAN PATLACH, dress goods, 530 East 170th Street—By Theodore Perlman, on a claim of $500. J. Arthur Adler was appointed receiver, under $250 bond, by Judge Bondy. Liabilities about $7,500; assets about $500.

BENJAMIN AUERBACH, doing business as United Undergarment Company, 100 Grand Street—By Max Kaufman for $1,492; Morris D. Cohen, $188; Jeannette Korin, $570.

Petitions Filed—By

F. & K. TRADING CO., INC., restaurant, 140 Broad Street—Liabilities, $26,269; assets, $1,775. Principal creditors are M. Westin, last known holder of notes given to Unity Lunch Co., $11,100, secured; Fo Realty Corp., $1,982.

HARRY RUBIN, 78 Elliott Avenue, Yonkers—Liabilities, $8,457; assets, $3,000.

LEONARD NEU, salesman, 451 East 143d Street—Liabilities, $1,422; assets, $146.

M. & L. MOTOR CO., INC., 743 Bedford Avenue, Brooklyn—Liabilities, $23,315; assets, $1,690.

GUSTAV WELSCH, millright, 301 Atlantic Avenue, Brooklyn—Liabilities, $3,954; assets, $1,965.

ANNIE BLOUSTEIN, dealer in baby carriages, 417 Grand Street, Brooklyn—Liabilities, $6,028; assets, $1,100.

JULIE C. BRUCE, individually and as a member of the firm of Bruce Yarn Shop, 2,204 Cornage Avenue, Far Rockaway, L. I. —Liabilities, $8,337; no assets.

Assignments.

THE NEW YORK REMNANT AND MERCHANDISE COMPANY, INC., dealing in cotton goods at 245 West Broadway, to Herbert Margsburr of 198 Broadway.

SAM GREENFIELD, retail clothing, 20 Nevins Street, Brooklyn, to Arthur Greenberger, 842 Hewitt Street, Brooklyn.

Receiver Appointed.

ERIZEL & REISER, 139 East 100th Street, Manhattan, and 821 Manhattan Avenue, Brooklyn—Judge Garvin has appointed Thomas J. Ryan ancillary receiver, in bond of $1,000.

Schedules Filed.

EMANUEL GOLDBERGER & CO., dresses, 127 West 23d Street—Liabilities, $21,003; assets, $4,417, main items being fixtures, $2,000; accounts, $1,417. Principal creditors are Joseph Victor, $3,500, secured; Moxhoim-Colby Silk Co., $1,003; the Cortlcelli Silk Co., $873; M. Brukenfeld, $623.

SUPREME BLOUSE CO., 135 Bleecker Street—Liabilities, $19,077; assets, $5,100, main items being stock, $2,500; accounts, $600. Principal creditors are K. M. Ritz, $1,909; Empire Mills, $1,502; Louis Siegbert & Bros., $1,178.

Max Lipschitz, hardware, 1,432 Prospect Av—Liabilities, $4,517; assets, $600. The G. L. & Z. Realty Co. is the principal creditor on a claim of $3,240.

Rice Ribbon Baking Co., 80 Riverdale Av, Yonkers—Liabilities, $4,555; assets, $5,400, main items being trucks, $2,709; fixtures, $1,600; stock, $1,000.

Proposition to Creditors.

HENRY A. WILLIAMS CO.—The creditors' committee in this matter has received from Mr. Weinstock an offer of 30 per cent. cash, and is submitting it to the creditors of the company. The liabilities are reported at $24,000 by the committee. M. B. Arnold is Chairman of the Creditors' Committee.

Out of Town.

Special to The New York Times.

ROCHESTER, June 5.—Voneda Penny, farmer, of Hartland, filed a petition in bankruptcy today, with liabilities of $12,514 and assets of $50.

Special to The New York Times.

UTICA, June 5.—Charles H. Turner, hardware dealer, of Albany, filed a petition in bankruptcy today with liabilities of $12,366 and assets of $2,700.

JUDGMENTS.

Filed yesterday, the first name being that of the debtor:

In New York County.

A. W. Wright & Co.—City of New York, $160.38
A. O. Zetterland & Co., Inc.—Same... $160.38
D. H. Steele, Inc.—Same... $160.38
E. C. Williams Corp.—Same... $592.45
Frederick Starr Contracting Co.—Same, $102.77
I. Weisenberger Co.—Same... $304.40
H. C. Watts & Co., Inc.—Same... $304.40
Joseph B. Zellman Co., Inc.—Same... $102.77
J. L. Ward Co.—Same... $304.40
M. L. Typermass Co.—Same... $102.77
Robert W. White & Co., Inc.—Same... $181.57
Stanley Hoisting Co.—Same... $117.17
Story & Reed Co.—Same... $102.77
Stremmel, Inc.—Same... $131.57
Stillman Appellate—Same... $160.38
Stuart Co., Inc.—Same... $102.77
Storfer-Spooner Co., Inc.—Same... $592.45
Storfer, Browning & Tranier, Inc.—Same, $445.43
Stoughton Woolen Mills, Inc.—Same... $102.77
Standard Resilient Wheel Co., Inc.—Same, $160.38
Stephen J. Tedford Co.—Same... $102.77
Simplex Brick Co., Inc.—Same... $592.45
Spartan Tire & Rubber Co., Inc.—Same, $736.48
Steger-Garden Co., Inc.—Same... $592.45
Steel Erector Co., Inc.—Same... $246.79
Standard Ice Cream Co.—Same... $131.57
Star Fur Mfg. Co.—Same... $592.45
Standard Taximeter Co.—Same... $160.38
Superior Press, Inc.—Same... $102.77
Syndicate Pub. Co.—Same... $128.09
Success Products Co.—Same... $304.40
Superior Hygienic Co., Inc.—Same... $102.77
Storfer & Co., Inc.—Same... $102.77
Sussex Limestone Products Co., Inc.—Same... $592.45
Standard Aero Corp.—Same... $2,896.57
Station Construction Co., Inc.—Same... $102.77
Stilwell Chemical Co., Inc.—Same... $448.46
Terminal Clearing House Assn—Same... $704.40
Tafino Copper Co., Inc.—Same... $304.45
Tweedie Trading Co.—Same... $117.17
Turbine Transmission Co. of America Co.—Same... $160.38
Thunderer Printing Pub. Co., Inc.—Same... $304.40
Thomas Toby & Co., Inc.—Same... $304.40
Thomas & Guzman Co., Inc.—Same... $102.77
Timke Distributing Corp.—Same... $102.77
Timen & Woolkind, Inc.—Same... $102.77
Twenty-fifth St. Garage Co.—Same... $304.40
Trusteed Holding, Inc.—Same... $160.38
Thermos Fireproofing Construction Co., Inc. —Same... $145.61
Theatrical Contractors of N. Y., Inc.—Same... $160.38
Ullman & Solomon, Inc.—Same... $160.38
Universal Advertising & Pub. Corp.—Same... $157.50
Unique Specialty Co., Inc.—Same... $160.38
Uncle Sam Film Corp.—Same... $592.45
Uneeda Tire Filler, Inc.—Same... $592.45
United Animated Advertising Service, Inc.—Same... $592.45
United Hartos Confectioners Corp.—Same... $309.40
United Merchants Press—Same... $160.38
United Seeds Corp.—Same... $246.79
United States Amusement Co.—Same... $304.40
U. S. Stationery Importing Co., Inc.—Same... $160.38
U. S. Paper Co.—Same... $1,168.56
U. S. Consolidated Oil Co., Inc.—Same... $2,896.57
Union Truck Mfg. Co., Inc.—Same... $189.18
Universal Steam Laundry Co., Inc.—Same... $448.46
Union Powdar Co., Inc.—Same... $1,168.56
Union Drug Co. of N. Y.—Same... $1,455.61
United Bag Co., Inc.—Same... $102.77
United World Photo Play Corp.—Same... $107.77
United Display Fixture Corp., Inc.—Same... $275.60
United States Safety Thread Co., Inc.—Same... $736.48
United Merchants Sales Corp.—Same... $102.77
Union Square Building Corp.—Same... $304.40
Vacophone Co., Inc.—Same... $1,455.61
Van Dyke Film Production Corp.—Same... $189.18
Victoria Waterproof Co.—Same... $246.79
Van Weston Feature Co., Inc.—Same... $189.18
Victor Hotel Co.—Same... $102.77
W. W. White Mfg. Co.—Same... $61.57
White & Co., Inc.—Same... $5,761.04
Wilson System Co., Inc.—Same... $160.38
World Transportation Co., Inc.—Same... $304.40
Wohl, South & Co.—Same... $592.45
W. & W. Hat Co., Inc.—Same... $102.77
Wallowitz & Wacht, Inc.—Same... $102.77
Waverly Express Co.—Same... $238.89
Warnes & Ravin—Same... $1,891.18
Wood & Yankel—Same... $131.57
Wester Fur Mfg. Co., Inc.—Same... $102.77
World Supply Corp.—Same... $189.18
World Series Score Board Co., Inc.—Same... $448.42
Wener, Blesch, Cooke Co., Inc.—Same... $232.39
Yiddish Theatrical Enterprises, Inc.—Same... $117.17
Yiddish History Publication Society—Same... $131.57
Acker, Sarah—C. V. Smith... $267.12
Anderson, Thomas, and Jennie O'Brien (T. Anderson & Co.)—J. T. D. Ryan et al. $312.67
Axel, Seael—Penn. Arcade Realty Corp... $221.17
Ahonen, Alma—A. Field... $6,808.38
Anchor Warehouse, Inc.—Travelers Insurance Co... $180.95
Bluebird Packing Co.—Frame & Co. $2,519.10
Bodin, Lydia, Schapps, Inc., costs... $246.79
Same—Same, costs... $107.60
Berger, Edward—M. Sapo... $1,680.40
Blair, Thomas, and Robert H. Bradshaw—L. D. Brown... $1,546.06
Boyd, Larry—J. Kaempfer... $162.20
Bay Ridge Operating Co., Inc.—F. Winkler... $1,134.18
Bridges, Anna W.—Hotel Imperial Corp. of N. Y... $180.20
Bell Clothes Shop, Inc.—H. Kamber, costs... $141.72
Cavallo, John—T. Heicklin... $631.01
Currier, Marie G., Wm. D. Fallon and Nti. Surety Co.—John K. Turton Co., Inc., costs... $122.70
Charles Eterson & Co., Inc.—Bailey Co... $1,570.32
Cook, Chas. E.—T. J. Hayes Painting Co... $1,312.10
Catts, Martin—I. R. Berg et al... $139.20
Corwin, Paul L.—S. Weinstein... $14.52
Cotter, Charles N., Co., Inc.—E. Jacobs Cut Flower Co., Inc... $290.29
Cancer, Emanuel H.—Thomas Healy, Inc... $220.05
Davis, James Co., drtr. genrl.—Standard Oil Co. of N. Y... $4,115.03
De Puy, Blanche H.—G. W. Bond Jr. $1,845.06
De Paoli, John, and Louis Allegri—Corn Exchange Bank... $1,587.56
Frie, Geo. W.—P. Kihas... $106.45
Fanelli, Charles—Hadert Food Products Co... $220.48
Gerard, Philip, Jr.—J. C. McAdams et al. $581.12
Harris, Elaine L.—N. Y. Hotel Statler, Inc... $121.35
Hays, Carol—M. M. White... $196.95
Holbrook, Walter S., and Edw. J. Newcomb—American Steel and Wire Co.... $1,895.02
Horwitz, Samuel, and Jacob Pentzer—Louis Greenberg Plumbing Supplies, Inc... $1,272.56
H. G. Neu & Co., Inc.—Interstate Corrugated Box Co., Inc... $126.70
Jewesson, Wm. R.—David Kellog Co... $199.50
Karinol, Joseph—Enterprise Yarn Co... $165.43
Klein, Harry—M. Leichtman... $833.95
Karp, Gussie—Interborough Rapid Transit Co. (costs)... $109.05
Lohn, Wm. J.—C. G. A. Peitsch... $259.80
Levine, Anna (Reviera Costume Co.)—A. Cohn et al... $130.76
Lein, Abraham—S. Berlin... $124.60
Meyers, Edwin L., David F. and Wallace E. (Louis Meyers & Sons)—N. D. Papazagiou (costs)... $122.62
Miller, Veronica (Marie Antionette)—W. G. Waked et al... $117.71
MacGregor, Alexander—F. Garreau... $244.65
Maison Bernard Modes, Inc. and Harry Bretholis (Bretthols Construction Co.)—M. M. Munn... $12,197.73
McCarty, Harry—C. Adams... $639.91
Merrall, Wm. B.—Mall & Express Co., Inc... $249.86
McGarry, James—A. H. Zingerman... $126.20
McDowell, Grace and Edith—Mountain Community... $123.57
Maopen, Harry, and Columbia Casualty Co.—People, &c... $3,000.00
Katz, Meyer—M. Sahknaze et al... $134.08
Newman, Edward—Moore & GibsonCorp... $101.91
Orvis, Schuyler A.—C. Blaikie et al. costs... $110.45
Poertner Motor Car Co., Inc.—G. W. Morgan... $2,156.76
Petere, Philip—William Courtney, Inc., costs... $109.65
Pearl, Jacob—A. Dorfman... $139.72
Price, Joseph—B. Zatz... $234.65
Phillips-Jones Corp.—Farish Co.... $3,220.35
Rothmese, William—J. Klarik et al.... $300.67
Robinson, George L.—C. G. Bishop... $147.86
Rosen, Paula—Mitchell... $1,034.65
Santora, Dominick—L. Scalafani et al. $136.68
Rice, Uiderico—C. M. Herring & Co., Inc... $736.79
Rudolph, Abraham—M. Leichtman... $234.75
Segal, Ralph H., and Bensonhurst Plumbing and Steam Fitting Co., Inc.—W. Greenberg... $546.96
Seltzer, Joe—Express Realty Corp... $137.88
Sedita, Dominico—Interborough Rapid Transit Co., costs... $106.80
South Shore Motor Corp. Co., Inc.—N. S. Co. Forest... $258.20
Sweet, W. Herbert (W. Herbert Sweet & Co.)—Western Union Telegraph Co.... $548.60
Siegel, Jack O.—Mestel Bros Co.... $245.95
Same—Same... $220.20
Simpson, Elliott E. and David F. (Simpson & Simpson)—G. Topper et al.... $119.16
Singer, Adolph—A. L. Newman et al.... $101.84
Van Nostrand, Sidwell—E. Senior... $176.78
Van Cleve, Geo. B.—F. L. Van Cleve... $2,601.00
Westhauser, Joseph—James McCreery & Co.... $177.98
Yonkers Catering Co. and Peter F. Shanley—W. C. Hurley... $1,621.15
Same—Same... $1,768.22

In Bronx County.

Crew, Albert N.—Lord & Taylor... $198.39
Columbia Casualty Co.—M. Zimmerman... $218.22
City of N. Y.—M. E. Lawson... $3,138.95
Davidson Diamond Jewelry Co., Inc.—Goldfach & Friedberg, Inc... $154.80
Fisher, Max—V. P. Tanz... $54.97
Goldberg, Wolf—P. Hershkowitz... $27.72
Gorren, Leo G.—H. Bruns... $121.03
Hirsch, David and Elias—National Assn. of Retail Clothiers... $471.39
Landsman, Sol—A. Hamilton Institute... $34.95
McLain, Thomas—J. B. Dulany... $24.12
Safren, Abraham—J. S. Sills & Sons, Inc.... $170.35
Safren, George A.—A. Hamilton Institute... $168.40
Weiss, Louis—Asphalt Construction Co., Inc.... $109.19

SATISFIED JUDGMENTS.

The first name is that of the debtor, the second that of the creditor and date when judgment was filed:

In New York County.

Tulloch, William—J. Donnelly; Dec. 31, 1917. $144.80
Kohlman, Francis L.—M. Haas; May 10, 1922... $138.43
Same—Same; April 6, 1922... $283.82
Simpson, Wesley P.—S. K. Fisum Co., Inc.; May 19, 1922... $140.90
Wiener Bank Verein—A. Orlik; March 13, 1923... $160.85
Lansinger, Robert—S. Beinnstock; July 5, 1921... $319.65
Freeport Theatre Corp.—W. E. Liptrott et al.; May 29, 1923 (vacated)... $547.50
Wiener Bank Verein—A. Orlik; May 15, 1922. $1,202.56
Fry, Harry E.—S. H. Fry; Sept. 12, 1921. $2,379.48
Hearty, Patrick J.—Ebling Brewing Co.; May 29, 1917... $3,915.16
N. Y. Savings Bank—G. De Blasi; Feb. 22, 1923... $1,271.50
Houser, Joseph—L. W. Harburger; Aug. 24, 1917... $176.91

In Bronx County.

J. R. Bldg. Co., Inc., and Jacob Reich—J. Starobin; Nov. 7, 1923... $220

APARTMENTS FOR SALE OR TO LET. APARTMENTS FOR SALE OR TO LET

Exclusive Apartments
In New Buildings

featuring unusually large rooms, every modern appointment and the assurance of unexcelled service through ownership management.

1050 Park Ave.
Corner of 87th St.
A 14-Story Building
6, 7 and 8 Rooms
(60% now leased from plan)
Rental $3000 to $6000

1045 Park Ave.
Corner of 86th St.
A 15-Story Building
4 and 6 Rooms
(45% now leased from plan)
Rental $2600 to $4200

150 West 55th Street
Between 6th and 7th Avenues
A 9-Story Building
3 and 4 Rooms
Including complete kitchen
Rental $1800 to $3100

Completed about August 15th

Apply to
JULIUS TISHMAN & SONS, Inc.
Owner and Builder
280 Madison Ave. Phone Vanderbilt 1977
Or Your Own Broker

120 West 58th St.

A NEW FIREPROOF APARTMENT HOUSE
One block from Central Park

Large Suites
3 & 4 Rooms
WITH REAL KITCHENS AND BATH
Extra Maid's Quarters in 4 Room Apartments

Two minutes' from Broadway, situated in a quiet residential section away from the noise. Unexcelled transit facilities.

Adjacent to the theatre and shopping districts.

RENT VERY REASONABLE
Ready for Occupancy
IMMEDIATE POSSESSION
Leases Now Being Arranged.

For information apply on premises or
Spotts & Starr, Inc.
Times Building Bryant 4000
BROKERS PROTECTED

Unfurnished—West Side.

620 Park Ave.

Northwest Corner 65th Street
A 14 Story Cooperative Apartment House
One Hundred Per Cent Plan
12 Rooms and 4 Baths
ONE APARTMENT TO EACH FLOOR
$39,000 to $46,400

The Architect — The Builder
J. E. R. Carpenter — Starrett Brothers
BROWN, WHEELOCK, HARRIS, VOUGHT & CO., Inc.
20 East 48th Street
Telephone: Vanderbilt 0031

Unfurnished—East Side.

We have a complete list of High-Class Apartments and Dwellings for Sale or Lease on
Park Ave. Fifth Ave. Madison Ave.
And Side Streets
We shall be pleased to place the facilities of this office at your disposal if you will call, write or phone requirements.
RULAND & BENJAMIN
14 E. 48th St. Vanderbilt 9363

East 72nd Street
New thoroughly first class apartments
4 ROOMS $4,400
5 ROOMS $5,700
100% CO-OPERATIVE
Ladd & Nichols Inc.
4 East 40th Street
Tel. Vanderbilt 1193

EAST 60TH STREET
100% Co-operative Studio Housekeeping Apartments
4 rooms, 1 bath, $4,000 to $4,800
Monthly operating charges
$83.33 to $100.00
50% saving under this plan.
For plans and details.
FRANK L. FISHER CO.
17 East 42nd St.

4 EAST 88TH ST.
In the restricted 5th Ave. Zone.
Newly completed; 9 story; fireproof.
4 ROOMS, 1 BATH
Southern Exposure.
ALMAR CORP., Owner, 4 E. 88th St.
Pease & Elliman, 340 Madison Ave.

Unfurnished—West Side.

137 Riv'side Dr. AT 86TH STREET
4 rooms and 5 baths. $4,800. Immediate possession. Apply on premises or
Huberth & Huberth
6 Columbus Circle. Phone Circle 8746.

MORTGAGE LOANS WANTED.

SECOND MORTGAGE, $16,000, five years, payable $500 quarterly, subject to standing bank mortgage of $26,000 on 6-story tenement with two stores and 4-4a and 1-3 on a floor. Just appraised by Brown & Wheelock at $41,500, and owner has refused $46,000; income $9,400; plot 40x100; will allow 15 per cent. discount, 6 per cent. interest and legal charges. Geo. Lazo & Co., Inc., 202 W. 74th St. Endicott 2110.

$25,000 WANTED on modern apartment house; value $55,000, yielding $9,000 yearly; occupies corner fronting main artery of Newark, N. J.; liberal bonus paid. Apply
NEW JERSEY REALTIES, INC.
738 Broad St., Newark. Mulberry 4814.

$110,000 WANTED on modern apartment house, value $228,000, yielding $24,000 yearly; occupies corner fronting main artery of Newark, N. J.; liberal bonus paid. Apply
NEW JERSEY REALTIES, INC.
738 Broad St., Newark. Mulberry 4814.

$18,000 WANTED guarantee second mortgage two good houses near Central Park; principal preferred. J 97 Times.

HOUSES AND ESTATES.

Manhattan For Sale.

8TH AV., LEASE 21 YRS.
Upper part midtown section; $25,000 cash necessary; alteration would mean large income. Ames & Company, 25 W. 31st.

21ST ST., WEST (Between 9th and 10th Avs.)—Private house, four-story and basement, 16 rooms and 2 baths; price $30,000; terms. Owner, 147 West 23d St., Room 30.

64TH ST., WEST (between 5th-6th Avs.)—4-story and basement dwelling, partly in business zone; good for rooming house; price reasonable, terms easy. WM. A. WHITE & SONS, 46 Cedar St. Telephone John 5700.

56TH ST. (Bet. 6th and 7th Avs.)—Fifty feet for sale; possession. K. G., 146 Times.

81ST ST., 130 WEST—Four-story dwelling, parquet floors throughout; 6 comfortable home; price $32,500, easy terms to right party; caretaker on premises.

121ST (Near 7th) — Fine dwelling; vacant soon; excellent condition; $3,000 cash. $10,000 first mortgage. Van Sant, Owner, 119 Nassau.

MADISON AV.—SPECIAL BARGAINS. Suitable for business alteration. Possession. 20x77, 4 & base., in 70s, $67,000. 20x77, 4 & base., in 70s, $66,000. 20x85, 4 & base., in 80s, $68,000. 20x70, 4 & base., in 80s, $59,000. See Mr. Porter, Room 730, 41 East 42d St. Murray Hill 0427.

MADISON AND LEXINGTON AVES. IF IT'S FOR SALE OR RENT, WE HAVE IT. SOME EXTRAORDINARY BARGAINS; LITTLE CASH. SEE MR. PORTER, ROOM 730, 41 EAST 42D ST. MURRAY HILL 0427.

MADISON AV. BARGAIN.
20x85, 4 and basement, in 60s; price $50,000; $10,000 under present market valuation. See Mr. Porter, Room 730, 41 East 42d St. Murray Hill 0427.

PARK AV.—$75,000, balance mortgages, buys attractive corner apartment house. W 41 Times.

WASHINGTON SQUARE—Showing profitable investment, ten 6-room apartments, good condition; asking $90,000; easy terms investment 283 Times.

WEST END AV. (Lower 90s)—25-foot white stone mansion, 4-story American basement, 17 rooms 2 baths, 5 lavatories; electric elevator, steam heat, parquet throughout, hot water supply in cellar, sun parlor 24 floor; decorations in perfect condition; first mortgage $23,500; private price $65,000, cash $20,000. Hudaky Co., 118 West 72d St.

EXTRAORDINARY BARGAIN.
MADISON AV. in 90s—Beautiful house, 20 ft.; ripe for business alteration; price $50,000; cash $15,000. See Mr. Porter, Room 730, 41 East 42d St. Murray Hill 0427.

OWN YOUR OWN BUSINESS HOME.
Lexington Av., near 88th, 20-ft. 3-story; possession; ripe business alteration. See Mr. Porter, Room 730, 41 East 42d St. Murray Hill 0427.

TWO-FAMILY HOUSE.
513 West 150th, 16 rooms; all improvements. Davis & Hayden, 522 5th Av. Murray Hill 8451.

EXECUTOR'S SALE—232 Division St.; front and rear house; deep lot, $18,000; cash $6,000. Lisiecki, 15 Murray St.

UNDER $28,000, four-story, basement; park block. Fisher, 165 West 72d, upstairs.

Manhattan For Rent.

27TH ST., 324 WEST—Three stories, rear house, with use of yard; suitable for light business; newly renovated. Inquire 321 West 27th St.

19 WEST 48TH ST.—Very valuable leasehold, with seventy-seven-year renewal periods; 22x105; five-story white stone building; one of the finest of its kind in the city; elevator, hot air and steam heat plants; ideal for exclusive club or business; rental $12,000 a year net. Apply Edward Petigor, Attorney, 239 West 42d St. Bryant 7511.

506 (near 5th Av.)—Elevator building, 25x 50x100; altered attractive stores, lofts above; south yard; $10,000 net. P. J., 27 Times.

21-YEAR LEASES.
147 West 48th St. (Times Square Section), 20x100, 5 stories;
841 Lexington Av. (N. E. corner 64th St.), 18x18, 4 stories.
N. J. GREENE, Telephone Bryant 9614.
1,476 Broadway:
DOCTOR or dentist offices and living quarters to lease. Chelker, 1,539 Madison Av.

Bronx For Sale.

TYNDALL AV. (North 261st St., Near Broadway)—Best residential section of New York; ideal for children; new, modern tax-exempt house, 6 rooms with entrance hall, tiled bathroom, hot-water heat, hardwood floors throughout, instantaneous water heater, copper leaders; lot 50x100; very substantially built; large rooms; large porch; long-term first mortgage; $10,000; bargain. Owner, Kermaghian.

Bronx For Rent.

ONE family, nine rooms, including two attic, up to date; excellent location. 212 East 178th St., adjoining Concourse.

Brooklyn For Sale.

ARGYLE ROAD, 273 (near Beverly Road station, Brighton subway)—Modern improvements; plot 50x100; garage; price $16,500; small cash; easy terms. Owner on premises.

ST. MARK'S AV.
SUIT DOCTOR—OR DUPLEX.
Beautiful 4-story and English basement residence, white stone and brick, excellent condition; best part Bedford section; exclusive traffic-restricted street; property 130 feet deep; 13 rooms, 2 baths, shower, pantry, storeroom. Tapestries, reception room, foyer (hand painted) and dining room; furniture and hangings first floor included.
PHONE LAFAYETTE 0096

PRIVATE HOUSE, SITUATED MOST BEAUTIFUL SECTION BENSONHURST; WILL SELL HOUSE, FURNITURE AND SEDAN CAR FOR INFORMATION, WATKINS, 4230. Mr. KALLMAN.

Brooklyn For Rent.

SEAGATE—Beautiful 15-room house, furnished, near ocean. D. N., 223 Times.

Staten Island For Rent.

STATEN ISLAND—For rent, house for small family; rent $30 month; all year. J 157 Times.

Queens County For Sale.

FOR A QUICK SALE
~~$27,000~~, NOW $25,500.
At Broadway-Flushing, 20th St., near Mitchell Av.; hollow tile stucco; eight rooms, 2 baths; semi-bungalow; half an acre of evergreens and flowers; nine lots; house and four lots will be sold for $25,500; an exceptional opportunity to secure a substantial all-year home without submitting to the present high cost of building. Phone Flushing 2593.

Long Island For Sale.

ADDISLEIGH, St. Albans—Highly restricted section; thirty minutes from Pennsylvania Station; near golf course; new Colonial home; three lots; seven large rooms; superior construction; price $15,500; easy terms. Phone owner, Laurelton 1628W.

BALDWIN, L. I.—If it is a question about a beautiful home, with or without furniture, see Mr. Hurney, opposite station.

BAYPORT, L. I.—Rare opportunity, 11 rooms and bath, garage and outbuildings; all improvements; 300-foot frontage on Montauk Highway; price $15,000. Apply Edward J. Gaynor, 44 Court St., Brooklyn. Telephone Main 9516.

BAYVILLE—Bungalow, living room, dining room, 2 bedrooms, bath, kitchenette; garage in outside building, containing bedroom, living room, bath (for servant); private street, restricted neighborhood; $9,000; terms. Appointment by phone, Hoboken 2240, Hempstead 849.

BELLE HARBOR—Why pay rigk rent for the Summer months when you can buy a new, tax-exempt house, six rooms, tile bath, heated; for $8,500? Cash $2,000; houses now open for inspection, 126th St. between Newport and Cronston Avs. J. J. Gallagher, Phone Belle Harbor 1322.

CENTRE MORICHES—Real sacrifice, 12 rooms, bath and all improvements; street frontage, 145 feet; shore frontage, 130 feet; depth of property, 300 feet; price $10,000; immediate possession. Edward Gaynor, 44 Court St., Brooklyn. Main 9516.

DOUGLASTON, L. I.—Acre of ground, fruit berries; six-room house, improvements, garage; price and terms right; bargain. Rentals, lots, houses on easy terms. CONSULT ME ON NORTH SHORE VALUES. W. H. Holman, Douglaston, N. Y.; Tel. Bayside 1540-J.

HOUSES AND ESTATES.

Long Island For Sale.

FOREST HILLS GARDENS—Bargain; new stone house, 8 rooms, 2 tiled baths and garage; every possible improvement; must be sold; sacrifice. 350 Burns St.

FREEPORT—Beautiful six-room semi-bungalow; every modern improvement; near station; $6,000, cash $500, balance $35 monthly. Owner, A. H. Courtenay, Hempstead, L. I. Telephones Hempstead 644 and 178.

FREEPORT—Must sacrifice 6-room house; sun parlor; 45x127, corner plot; all modern improvements; select neighborhood. I. Aslinovsky, 242 6th Av., City. Chelsea 9085.

GREAT NECK, DOUGLASTON, BAYSIDE. Our listings of superior homes are very complete. Let us know your requirements. T. McKNIGHT, 22 E. 33D ST. Madison Square 3540. Great Neck 332.

HUNTINGTON—Three-acre farm, seven-room house, barn, poultry house, $5,500. Conklin, 320 Broadway, Franklin 3800.

KEW GARDENS—Bargain; rental, furnished or sale; fine, modern Colonial, seven bedrooms, three baths, home; latest improvements; garage; large plot; beautiful shrubs and trees; investigate. Parker Ross Freeman, 95 Liberty St., New York City. Telephone 0212 Cortlandt.

LONG BEACH—SELL OR RENT.
With option to buy, new stucco house, six rooms, fully improved; all year residence. Lincoln Boulevard and Hudson St. Agent on premises.

LYNBROOK.
Fifty houses, ranging in price from $5,000 to $30,000; fine locations; attractive bargains; see to appreciate; easy terms. Old reliable firm.
THOS. F. O'CONNOR, INC., LYNBROOK.

NORTH SHORE—30 minutes Pennsylvania Station; unique miniature estate; classic bungalow; every modern appointment; set in beautifully landscaped garden; old trees, lawns, shrubbery, flowers; corner property; 200 feet front; nearly ¼ an acre ground; unmatched on Long Island. Call Endicott 1651.

NORTH SHORE Specialists—Estates, houses, plots and lots. McKNIGHT-DAYTON, Tel. 1237 BAYSIDE. Tel. 552 PORT WASHINGTON.

A MOST beautiful residence on Long Island for sale by the owner; sunken garden, vegetables, fruit and shade trees; fruit bushes, arbors; driveway, walks; chickery, police dog; garage; all conveniences; with or without furniture; leaving for Europe on business; a bargain to quick buyer. 504 Merrick Road, Lynbrook, 40 minutes from N. Y., close to station. Come, see it, you'll enjoy it.

DELIGHTFUL new cottage, must be sold quickly; six large rooms; bath, steam heat; standard plumbing; beautiful electric fixtures; corner plot; 70 feet street frontage; great old shade trees; 40 minutes from Pennsylvania Station; in best residential section of Long Island; the opportunity of the season; will sell for $8,000 on terms. S 583 Times.

STUCCO HOUSE, prewar building, all improvements, 6 bedrooms, 3 bathrooms; 2-car garage; large lawn; best location Hollis Park Gardens, on the hill, owner moving away; must sell; price $22,000. Business telephone Madison Square 7941. Ask for manager.

MUST sacrifice six-room house, all modern improvements, sun parlor; two-car garage; 30 minutes out; bargain; $7,750. Wetzel, 25 West 42d. Longacre 9719.

TWO-FAMILY house, detached, tax exempt; driveway; Woodhaven section; bargain; easy terms; immediate occupancy. Benson Suite 1200, 45 West 34th St.

FOR SALE—Eight-room house, Lynbrook; cost $20,000 to build; sell for $15,000; call telephone 4990 Main between 10 and 4.

HOUSE for sale, Rockaway Beach. Phone Midwood 5677-J.

Long Island For Rent.

HOLLIS—Attractive seven rooms, beautiful grounds; garage; $125. Harris, 507 West 113th.

$35 MONTHLY—Six-room new home, California design, two blocks from station, one hour from Manhattan; large lot, restricted surroundings; moderate cash payment. Lenox Land and Improvement Company, Farmingdale, L. I. Telephone Farmingdale 103.

Westchester County For Sale.

BRONXVILLE, Longvale, Road—Artistic home, 7 rooms and 2 baths, tiled; steam heat, sun porch and breakfast porch; large plot, beautifully landscaped with flowers and shrubs; plenty shade trees. For particulars phone Bronxville 1480, or 41 East 42d. Vanderbilt 8918.

BRONXVILLE—Remarkable bargain; $15,000, semi-English cottage, 9 rooms, 2 baths; excellent fine environment; near station. Vanderbilt 4411.

CHAPPAQUA BARGAIN.
New house in best section; 4 bedrooms, 2 baths; double garage; large plot; must be sold before June 15. Horace G. Knowles, 366 Madison Av. Murray Hill 9308.

CHESTER HILL, Mount Vernon—Must be sold, owner leaving town; charming 9-room residence, excellent condition, with all improvements; garage; only $16,000, cash $4,000; splendid location. Phone 0569 Murray Hill.

GREENWICH—Most extraordinary 8-room home opportunity; wonderful condition; flowers, fruit, garage; every convenience; beautiful location; tremendous sacrifice; $17,000, convenient terms. Phone Stuyvesant 0095, or write Henry Dale, 299 Broadway.

LARCHMONT.
Situated in one of Larchmont's most picturesque spots is a charming Colonial cottage, 6 bright rooms, sun room, in fact, every modern appointment, best of construction; owner will let go for low figure; great opportunity for real home.
DRUMMOND REALTY CORP.,
83 Boston Post Road, Larchmont. Phone 504.
17 East 42d St. Murray Hill 7323.

MOHANSIC PARK, OVER 1,000 FEET. Lakefront, State road, for sale, exchange or rent, 93 acres, for hotel, development, camp, school, sanitarium, 18-room house, bungalow; improvements; icehouse filled; house for rent for boarding house or private; bathing, boating, fishing; outbuildings; abundance of fruit; 38 miles city. WIMBLCOM, 533 West 47th.

NEW ROCHELLE (Wykagyl Section)—Fine brick house, 3 years old; 9 rooms, 3 baths, enclosed porch, hot water heat; double garage, heated; one-half acre high ground; greatly reduced for immediate sale. Mrs. Varian, Cathedral 7081.

PARK HILL (Yonkers)—12-room house with bath, steam heat, modern improvements, three fireplaces, decked over porch; reasonable terms. Edgar A. B. Spencer, Attorney, 100 West 41st St., City.

PELHAM.
Will sell for 25% below actual cost, charming stucco house, beautifully landscaped corner plot, 122x100; 3 years old; steel beams; 8 rooms, 3 baths, open and sun porches, fireplaces, handsomely decorated, completely screened, new awnings, electric washer, constant hot water supply, hot water heat; garage; ready to move in; asking $22,500.
DRUMMOND REALTY CORP.,
4,768 Boston Post Road, Pelham, Phone 5109.
17 East 42d St. Murray Hill 7323.

PELHAM—Stucco home, slate roof; beautiful Manor section; plot 50x100; built 2 years; 7 rooms, 2 baths, hot water heat; garage; convenient to schools and station; price $16,500. Chauncey B. Griffin, 18 East 41st St. Telephone Murray Hill 9536.

PELHAM MANOR.
Rental—Summer or Year.
Four acres with 14-room house; 100 feet of formal garden; acre of vegetable garden; garage space for 5 cars; ideally located near Sound; exceptional opportunity to rent superb estate.
First Floor—Reception room, living room, music room, dining room, enclosed porch, kitchen, pantry, servants' dining room.
Second Floor—Six master's rooms, enclosed porch, four baths.
Third Floor—Three servants' rooms, bath.
Telephone for details.
WM. B. RANDALL,
Pelham Manor, N. Y. Tel. Pelham 1518, or 66 Broadway, N. Y. Tel. Bowling Green 3817.

PELHAM MANOR—Very attractive home of 7 rooms and bath; clapboard exterior, hot water heat, gas, electricity, &c.; plot 50x125; landscaped with numerous flowers and shrubs; $18,500. Burks Stone, Inc., 41 East 42d, or Pelham 1075.

SCARSDALE—A most charming cottage surrounded by high trees; 9 minutes' walk to station, 37 minutes from Grand Central; 6 rooms, large sun parlor, all improvements; plot 80x100; price $9,800 for quick sale; immediate occupation; 50 Lake View Av. Phone Scarsdale 840W. Box 764 Scarsdale.

WHITE PLAINS—Beautifully located on shaded terrace, roses climbing to roof, my modern home on Prospect Hill; stucco and shingles; all improvements; steam heat, nine rooms, tiled bath; two open fireplaces; hardwood finish; solidly prewar built; shrubbery, hedges, fruit-bearing apples, peaches, grapes; plot small, compactly planted; short walk to station and school; bus passes house; wonderful location for radio; asking $16,000, terms. Owner, F. E. Holbrook, owner, 20 Grandview Av., White Plains. Phone 2938W or phone Melrose 4042 business hours. No advertising solicitation.

WHITE PLAINS.
Will sell my attractive Colonial house in best residential section of White Plains at a bargain price, and on easy terms; plot 80x175; 9 big airy rooms, 3 baths, oak floors, steam heat; built-in garage; an exceptional house for big family; immediate occupancy; price $24,500; $5,000 cash and balance like rent. L. W. Prince, Gedney Farm Hotel, White Plains. Business telephone Murray Hill 6120.

AT YONKERS-ON-THE-HUDSON
New 8-room cottage and garage; pleasant grounds; big trees; specially attractive; offer of $21,500 desired.
BELLOWS & WARREN,
20 Getty Square, Yonkers.

WELL-BUILT six and seven and eight room houses at Briarcliff Manor with every convenience; near school and station; easy terms. Briarcliff Realty Company, 342 Madison Av. Telephone Vanderbilt 7213.

HOUSES AND ESTATES.

Westchester County For Sale.

AN artistic stucco house with a homelike atmosphere, situated at Briarcliff Manor, near Mrs. Dow's School for Girls and adjoining Briarcliff Country Club links; four sleeping rooms and bath, two fireplaces; large living room, dining room and kitchen; all modern conveniences; over one acre with fine old elms and abundance of shrubbery; also garage; an exceptionally attractive property in an unusual setting; price $15,000, on reasonable terms. BRIARCLIFF REALTY COMPANY, 342 Madison Av. Telephone Vanderbilt 7213.

EIGHT rooms and tiled bath, with one acre plot; modern improvements; located 1¼ miles from Pleasantville and 1 hour from Grand Central; excellent neighborhood and near school, church and markets; macadam road with frequent bus service to connecting trains; price $10,000. Briarcliff Realty Company, 342 Madison Av. Telephone Vanderbilt 7213.

BUILDER LIQUIDATING AT PELHAM.
MUST SELL: Two stucco houses—superior construction, beautifully decorated, exceptionally desirable locations.
9 rooms, 3 baths, garage.
6 Rooms, 2 baths, heated sun parlor.
Immediate possession.
WM. F. ROSS, 25 WEST 43D ST., N. Y.
Telephone 0789 Murray Hill.

FOR SALE IN RYE.
New stucco house, six rooms, hot water heat, all improvements; good neighborhood; price $10,000, convenient terms; immediate possession.
CHAS. S. FAULKNER,
Office facing Rye Railroad Station.
Telephone 123 Rye, N. Y.

DESIRABLE building sites at Briarcliff Manor adjoining new links of Briarcliff Country Club; all improvements, with beautiful views over Pocantico Valley; half acre plots, $1,500. Briarcliff Realty Company, 342 Madison Av. Telephone Vanderbilt 7213.

TWO-FAMILY house, 15 rooms, 2 porches, corner plot, 50 ft. front, facing south; trees; exclusive neighborhood; all improvements. 289 West 261st. Phone Kingsbridge 8174.

UNUSUAL Opportunity—Dwelling, 8 rooms, bath, fully improved; large corner plot, garage; fruit; conveniently located depot; one hour train; price $8,000. Kahlbaum, Nanuet, N. Y.

$1,000 DOWN buys new 7-room house, sun parlor, sleeping porch, oak floors, fireplace, 2 baths; garage. Chris Crest-wood. Owner, Box 183, Tuckahoe.

NINE-ROOM house, 3 baths, White Plains; two bungalows on Lake Mahohapac, water front. M. C. Bremer, 27 Court St., White Plains. Phone 1102.

MODERN attractive and well located; six rooms, bath, steam, large plot, enclosed porch; $8,500, terms. F 223 Times.

Westchester County For Rent.

MAMARONECK—7 rooms and bath, facing water; excellent location; $225 monthly; others from $100 monthly up. Geo. H. Brooks & Co., 35 East Post Road, Mamaroneck. Phone 382. Open Sundays.

NEW ROCHELLE—For rent, 9-room house; all improvements; newly decorated; large porch; select neighborhood; three minutes to railroad station; rent $140. Apply 34 Guion St., New Rochelle.

SCARSDALE—Modern Colonial, newly decorated, large living, 4 master bedrooms, fireplaces, elaborately landscaped; $16,500; suitable terms. Bouchoux, Topham Road, Scarsdale. Phone 587.

New York State For Sale.

SACRIFICE, Saratoga Springs, private residence, 16 rooms, 3 baths; plot 80x150. SHAW, ROCKWELL & STAFFORD, 1,972 Jerome Av., Tel. Bingham 2700.

New Jersey For Sale.

BELMAR (Near river and ocean)—Large corner house; 17 rooms; suitable for hotel; also 6-room bungalow furnished, for sale or rent. Conklin, 320 Broadway, Franklin 8800.

BERGENFIELD, N. J.—Six-room modern homes, every improvement, white enamel gas range, large plot, macadam street, restricted, 40 minutes Times Square, West Shore Railroad; $500 down, $30 monthly; $5,750 to $6,150. J. Z. Demaresis Sons, owners and builders.

BLOOMFIELD BARGAIN.
Colonial 2-family, 12 rooms; bath, sun parlors, hardwood floors; 2-car garage; price $20,000; value $25,000. Owner, 301 Belleville Av., Bloomfield, N. J.

CRANFORD—NEW HOUSE, $6,250.
Eight rooms and bath; fully improved street, hardwood floors, sewer, gas, electricity, near station and school; easy terms. SHAHEEN, 364 Lincoln Av., Cranford.

FORREST HILL, Newark, N. J.—House near station; 10 rooms and sun parlor; fine location; ½ block from beautiful Branch Brook Park. 736 Lake St.

LEONIA—Beautiful new house, seven rooms, two baths; two sun porches; garage; steam heat; plot 60x140; copper screens throughout. Z 2222 Times Annex.

LEONIA—Seven-room modern house; all conveniences; 50x150. Owner, Leonia 8685M.

LYNDHURST—8-room house; all improvements; 3-car garage, chicken house, fruit trees; 8 minutes from Lackawanna, 20 minutes to New York; plot 50x100; $8,500. Emerick & Norris, Boonton, N. J. Phone Boonton 66M.

RIDGEFIELD PARK, N. J.
$4,200 buys house nearly new at Berkshire Valley, four miles from Dover, N. J.; five rooms, bath, pantry, one-pipe furnace; good will of water; garage; Delco electric light system; nearly two acres land. Apply H. J. Thomas, 320 Main St.

ROSELLE PARK, N. J.—For sale or rent, house, brick and stucco, large corner store, suitable for drug or grocery 5 rooms and bath on second floor; located corner Westfield Av. and Linden Road. Apply H. F. Jans, 729 7th Av.

SHREWSBURY RIVER FRONT.
Beautifully situated, convenient to station, trolley and bus; large plot; full view for miles down the picturesque Shrewsbury River; up-to-date house, with large porches and rooms; $12,500.
RICHARD PLUM, 7 24 Av., Long Branch.

ON SPARKLING LAKE.
COLONIAL HOME, TEN ACRES.
fine type Southern Colonial, stands hundred feet back from street; private maple arched drive; ten acres beautifully landscaped, waterfalls, fountain, 200 shade and fruit trees; house 12 rooms, 2 baths, open fireplaces, steam, electricity; 2-car garage; near station; quick service to New York; price $20,000; favorable terms; photos of residence and grounds Page 13 Strout's Suburban Catalog; copy free. E. A. Strout, Inc., 150N Nassau St., New York City. Beekman 4211.

NEW HILLTOP HOME,
thirty-six minutes out; magnificent view, fine air; new residence, 10 rooms, bath, all rooms light, cheerful; concrete garage; forced sale; bargain; quick action; only $7,200; very easy terms; photo and details Page 11 Strout's Suburban Catalog; copy free. E. A. Strout, Inc., 150N Nassau St., New York City. Beekman 4211.

$2,000 DOWN,
balance on easy monthly payments will buy my new six-room house, located in best section of East Orange; brand new with tile bath, built-in tub, breakfast nook and open fireplace; will meet any one interested at Hudson Tubes, Newark, and gladly show them property without obligation. Market 3542. L. Preston Gates, 38 Park Place, Newark, N. J.

HOTEL AND INN—33 rooms, dance hall, store, beautiful veranda, large laundry; all improvements; excellent location in northern Jersey, on main thoroughfare, near station, centre of village; fruit trees, flower bushes, seven-car garage; beautiful 4-room bungalow; all improvements; plot 150x300; $45,000. Emerick & Norris, Boonton, N. J. Phone Boonton 66M.

BEAUTIFUL 12-room brick residence, located in its exclusive residential section of Summit, N. J.; house contains 3 baths, billiard room, butler's pantry and all modern improvements; garage; ground 150x400. Apply Robert Gordon, attorney, 744 Market St., Newark, N. J. Market 1713.

HANDSOME Spanish mission stucco residence within easy commuting distance New York City; three master bedrooms; three baths; other sleeping quarters; large garage; bargain; immediate possession. Apply Bergen & Prendergast, 50 Broad St., New York, N. Y.

FOR SALE OR RENT
at Ridgefield Park, all-year 8-room bungalow; all modern improvements; near school, churches and R. R. station; easy terms; 30 minutes from West 42d St. W. F. Ross, 25 West 42d St. N. Y. City. Tel. 0789 Murray Hill.

REALLY delightful Colonial home in hills Northern New Jersey; 42 minutes Manhattan; 8 rooms, tiled bathroom, steam, every improvement; beautiful views; fruit trees; convenient; low price. Asahel Chapin, 52 Broadway.

FOR SALE, Colonial eight-room house, one year old; lot 42x150; restricted section; 40 minutes to New York; railroad service excellent; bargain for quick sale. Apply 23 Warren St., Bloomfield, N. J.

12-ROOM house, 2 baths, 2-car garage with 3 rooms and bath; well established doctor's location; terms to suit. William Walser, Times Bldg., N. Y. Bryant 6468.

6-ROOM house, up-to-date, Chatham, N. J. William Walser, Times Bldg., N. Y. Bryant 6468.

New Jersey For Rent.

HAWORTH—Seven rooms and bath, gas, electricity; hot water heat; fine location; rent $85 a month. Inquire R. M. Mortimer.

FREE list of houses for sale and rent. Write Van Winkle Co., Rutherford, N. J.

Connecticut—New England For Sale.

SOUTHINGTON, CONN.—Fine country home, 16-room house with six fireplaces, barns, 25 acres of land; price $8,000.

HOUSES AND ESTATES.

Connecticut—New England For Sale.

WILTON.
All-year residence, modern conveniences. G. S. Weston, 45 Cedar St. John 5700.

DIGNIFIED Colonial house, built in 1800; perfect order, all improvements, outbuildings, lawns, meadows; 30 acres; in one family five generations; delightful New England village, Litchfield Hills, two hours out; request description, photos; price, Sage, Woodbury, Conn.

GENTLEMEN'S ESTATE, fifty acres, suitable for institution; high elevation; complete equipment; overlooks city and Lake Whitney. Thomas F. Clark Company, Realtors, New Haven, Conn.

MODERATE-PRICED — Sales and rentals, furnished and unfurnished, on or near the water. Percy D. Adams, Greenwich, Conn.

135 ACRES, 14 rooms, cattle, $4,500; cash $1,000. Blaine, 217 West 125th.

Connecticut—New England For Rent.

ATTRACTIVELY furnished house, 9 rooms, 3 master bedrooms, bath; 2 maids' rooms, bath; centrally located, beautiful section; ideal for small family, reasonable rental, June 15 to Sept. 15. Phone Greenwich 1405.

HOUSES AND ESTATES WANTED.

PROSPECTIVE BUYER, responsible, high-est references, small family adults, wishes lease modern house, unfurnished, nine or ten rooms, two baths; residential section Westchester or University Heights, Bronx. K 841 Times Downtown.

AMERICAN adults wish to lease a simple little cottage, well located, accessible village, Westchester, Long Island, about $800 yearly; responsible. J. B., 98 Times.

WANTED, residence property between 47th and 57th, between 5th Av. and Park Av., to lease with option of purchase. Room 457, 26 East 42d.

RESIDENTIAL, east side district, house immaterial E. F., 150 Times.

SUMMER HOMES

Rate, 55 Cents Per Agate Line.

Brooklyn For Rent.

SEA GATE—Rooms, furnished, reasonable; also 8-room modern apartment season or year. Telephone Coney Island 1690.

YOUNG MAN desires gentleman to share expense of room at exclusive ocean beach, forty minutes from Times Square; four Summer months; references exchanged. H 483 Times.

Staten Island For Rent.

OCEAN front bungalows, furnished, three, four, six rooms, $250 up season; 45 minutes from Broadway; fare 13c.; gas, electricity; sleeping porches; safe bathing; sanitary; glorious outdoor life. C 981 Times Downtown.

Long Island For Sale.

SMITHTOWN, Long Island—Four acres; accessible; fine old building, house, barn, garage; exceptional landscape and location; superior gravity water system. P 253 Times.

Long Island For Rent.

BELLE HARBOR—Walking distance Rockaway Park station; Ocean front apartments, Beach 127th St.; 5 rooms, all improvements, furnished; just completed; agent on premises. Telephone Belle Harbor 0626.

CEDARHURST PARK—12-room, beautifully furnished house, garage; well situated; Summer season, responsible party, $1,800. Smigrod, Telephone Cedarhurst 3273.

FAR ROCKAWAY.
At exclusive section, near ocean; several modern 7-room stucco houses (just completed); private garage; showers; private bathing beach; $1,300; something different; write for particulars. Oatend Colony Homes, 1,170 Broadway. Madison Square 7257.

FAR ROCKAWAY—Cottage, 6 rooms, bath, electricity, gas, bathing, fishing; 40 minutes from Penn. station, 15 minutes to Long Beach; $600 season. Apply Mr. E. C. Mackin, East Rockaway, or phone Lynbrook 1064J.

FAR ROCKAWAY—Furnished four-room apartment; rooms, kitchen privileges. Far Rockaway 1356.

FIRE ISLAND—Attractively furnished house, bay; sacrifice $250 season. W 50 Times.

FLUSHING—July 1 to Sept. 5, $350; furnished, first-class house; private garage and grounds; fully screened; fine location; references. C 85 Times.

FREEPORT, 343 Archer St.—Modern 8-room residence, bath, extra toilet, instantaneous hot water, 2 open fireplaces, large porch, screened; grape arbor; fine location; $700 for Summer to desirable tenants. $1,600 year, furnished; immediate possession. Owner, D. A. Wood, 216 West 23d St., New York City.

HUNTINGTON—Some very desirable furnished Summer homes now available at reduced rentals; several bargains in year round homes for sale; act immediately. Call John 2006, Hale & La Mar.

LONG BEACH—Well furnished bungalow, 5 rooms, shower and bath, practically on ocean front; screened porch; 22x8; not in crowded section; rent reasonable. Call Saturday-Sunday, foot of Indiana Av., Long Beach West, or write W 85 Times.

LONG BEACH bungalows, 7 rooms and bath, furnished; one block station; near ocean; also 3, 4 and 6 rooms apartments; reasonable. Apply Leone, 9 Park St., Long Beach. Telephone 95.

LONG BEACH, overlooking ocean; furnished, newly decorated 5-room house; 3 bedrooms, all conveniences; $800 for season. Telephone for inspection 64 Long Beach or Murray Hill 6630.

LONG BEACH—Furnished cottage, fronting ocean, 12 rooms, 3 baths; garage; tennis, bathing; $2,500. Byrne, 217 Front St. Telephone 345 Long Beach.

LONG BEACH—House, furnished, twelve rooms, three baths; garage. Phone Beekman 2599.

NEPONSIT—Furnished bungalow. Take electric car Rockaway Park to 413 Beach 141st St.

NORTH SHORE, L. I.—Glenwood Landing, furnished 4 and 5 rooms and bath cottages, open fireplace, electric light and furnace; near golf links; good boating and bathing. Phone Glenwood 8874.

ROCKAWAY PARK—Season, yearly, ten-room house, all running water, two baths, four bedrooms, maid's room, laundry, garage; reasonable. Telephone 3186 Belle Harbor.

ROCKAWAY PARK—Ocean front apartments; Beach 127th St.; 5 rooms; all improvements; furnished; just completed; agent on premises. Telephone Belle Harbor 0626.

ROCKAWAY PARK—Neatly furnished 3-room apartment, near station and beach; reasonable. Belle Harbor 2958.

ROCKAWAY PARK—Neatly furnished room near station and beach. 211 Beach 117th.

SEA CLIFF—Furnished cottages, bathing; shown week-ends. Write Everitt, 308 West 109th.

SEA GATE—Beautifully furnished house or part; bathing, tennis. Coney Island 2366.

SOUTH SHORE, L. I.—Commuting distance; 3 furnished houses; improvement, including heat; beautiful location, grounds and beach; reasonable rent to right parties. Address G. M., 175 N. Y. Times Brooklyn Branch.

WOODMERE—Comfortable house, 9 rooms, 3 baths, garage; large scre

124 AUTOMOBILE EXCHANGE ANNOUNCEMENTS in The New York Times TODAY

BUILDINGS AND FACTORIES.

Continued From Preceding Page.

Brooklyn—Long Island For Sale.

ONE-STORY concrete building, 25x100, concrete floor, electric power; $100 per month; Erie Basin section. Pierrepont Davenport, 338 Jay St., Brooklyn.

Brooklyn-Long Island For Rent.

LONG ISLAND CITY.
1,800 TO 150,000 SQ. FT. FOR RENT.
DAYLIGHT LOFTS AND FACTORIES.
ALLEN FOX COMPANY
82 JACKSON AVE. HUNTERSPOINT 3046.

LONG ISLAND CITY.
5,000 to 100,000 SQ. FT. SPACE.
Immediate occupancy or will build to suit.
ROMAN-CALLMAN COMPANY
BRIDGE PLAZA, LONG ISLAND CITY.

FACTORIES OF EVERY DESCRIPTION.
BAFFA & DIXON,
279 Remsen St., Brooklyn, Triangle 8630.

2,500 OR 5,000 square feet for rent, in brick building, concrete floor, 5 minutes from Queensboro Bridge. Phone Astoria 4259.

Other Sections For Sale.

POUGHKEEPSIE—21,000 feet, modern, one-story brick factory, excellent light; labor plentiful; sale, lease, bargain. S 339 Times.

LOFTS AND FLOORS

Manhattan-Bronx For Rent.

3D AV., 2,473 (near 126th St., Bronx)—Loft, exceptionally light, 2,500; also 5,000 sq. ft.; use as elevator, steam heat; reasonable rent. Mott Haven 3223.

15TH, 29 WEST—Front part of light loft to rent; suitable any business; reasonable. Inquire 8th floor.

16TH, EAST (Near 4th Av.)—Daylight floor, 3,500 feet, with completely equipped show room, private offices, stockroom, with or without furniture; good building, elevator, telephone extensions; immediate occupancy; sublet all, owner retaining small portion, or greater part; bargain rental. Stuyvesant 9239.

216-218-220-222 WEST 16TH ST.
At Seventh Avenue.
11,100 Square Feet for Rent.
Floor Carrying Capacity 300 lbs. sq. ft.

221-223-225 WEST 17TH ST.
At Seventh Avenue.
5,300 Square Feet for Rent.
Top Floor, skylights, windows all around.
MONAHAN EXPRESS CO., Realty Dept.,
216 West 18th St. Watkins 9191.

23D, 149 EAST—Loft 26x90, 1 flight; 4 skylights; all daylight; suit mfg., billiard parlor, dance hall, Chinese restaurant.

24TH, 252-258 (W. of 7th Av., Watkins 1028)—Daylight lofts, 100% sprinkler; elevators, watchmen; store and basement. Call Supt.

25TH ST., 22 EAST—LARGE, LIGHT, AIRY LOFT; ABOUT 1,500 SQUARE FEET; RENT REASONABLE. INQUIRE MANAGER, HOTEL, 30 EAST 30TH ST.

34TH, 314 EAST—Store, lofts; elevator, neat; 21x86; reasonable rent.

3 EAST 38TH ST.
Unusually fine building, floors approximately 25x48 and 25x88; suitable for retail business, showrooms, offices; one partitioned; reasonable. Harry Burnett, agent, premises.

38TH ST. (between 5th-6th Avs.)—Loft space, about 40x50, in high-class building. Carstairs & Co., Inc., 347 5th Av. Ashland 6516.

39TH ST., 507 WEST—Loft, 22x100; sprinklers, automobile elevator; low rent. Apply to Joseph and Zeamans, 1,834 Broadway. Telephone Columbus 5240.

SMALL SPACE, 157-159 EAST 32D ST., $1,500.

FIRST FLOOR, 315-317 WEST 47TH ST., $4,500.

BASEMENT, SAME ADDRESS, $1,800.

FOURTH FLOOR, 318-320 WEST 48TH ST., 13,600; ALL SPACE HAS SPRINKLER SERVICE AND LOW INSURANCE, AND IS IN FINE CONDITION. CALL BRYANT 2410.

LOW RENTS, 122 FIFTH AV.
LOFTS, OFFICES, SHOWROOMS.

Light and dark spaces, $900-$1,200, $1,600, up to $4,500 per year; fireproof building, manufacturing allowed; our representative is on the premises. Room 710. E. Sharum Co., 565 Fifth Av. Tel. Vanderbilt 6124.

SMALL AND MEDIUM SPACES.
41 West 21st and 131 West 24th, $480-$600-$800, up to $2,600 per year. E. Sharum Co., 565 5th Av. Tel. Vanderbilt 6124.

LOFTS, all sizes, good locations and light, with or without elevator; suitable for any manufacturing purpose. Knepper, 5,124 3d Av.

MFG. LOFTS—OWNER, FITZROY 4842.
15 West 20th St., rear 26x92
133 West 24th (also store) 25x110
126-130 Bleecker St. 26x100

TO LEASE—Ground floor of 539 East 19th St. and vacant lots and shed, 543 East 19th. Estate of John IV. Brookman, 160 Broadway, Cortlandt 1081.

LOFT, 5,000 square feet, located at 121-123 East 24th St.; 12-story fireproof building; sprinkler system; minimum insurance rate. Apply Superintendent, 118 East 25th St.

SUBLEASE—Loft space, extremely light, 1,900 ft. Printing Crafts Bldg., 8th Av. and 34th St. Call Room 303.

TO LEASE—Third floor loft, 82x184; 539 East 19th. Estate of John U. Brookman, 160 Broadway, Cortlandt 1081.

Brooklyn—Long Island For Rent.

WALLABOUT ST., 50—Loft for rent, with power and live steam. Apply Superintendent; on premises.

20,000 SQUARE feet desirable floor space in Greenpoint, 2 floors, brick building, modern fire alarm and sprinkler system, steam power, heat, live steam, elevator service included in rental; good labor centre; best transportation facilities. Krischers Mfg. Co. Goodman Bros.
255 Calyer St., 196 East Broadway,
Brooklyn, N. Y. New York city.
Greenpoint 5760. Drydock 5873.

Other Sections For Rent.

NEWARK, N. J.—5,000 sq. ft. floor space in up-to-date fireproof reinforced concrete building, in the heart of Newark; 5 minutes from Hudson tube station, Park place; corner building, north, east, south and west; store space at factory price; good light and air all around; good for printing plant, tires, wholesale, or any other kind of wholesale merchandising, and good for light or heavy manufacturing. Call or write W. C. Jacobs, 69-73 Warren St., Newark.

STORES

Manhattan-Bronx For Rent.

8TH AV. (near 42d St.)—Corner store or building, for long term. C 56 Times.

29TH, 252-258 WEST (7th Av.)—Watkins 1023; store and basement; 100% sprinkler.

43D ST. (near 2d Av.)—Small store, suitable office, manufacturing, food products or other well line; very reasonable rent. Inquire Wagner Leasing Co., Owners, 405 Lexington Av. Vanderbilt 0536-7629.

47TH ST., 253 WEST—Store with large 2-story shop; very light; rent $3,300. O'Connor, 314 West 47th.

51ST ST., 61 WEST—Ground floor for business, with two living rooms.

52D ST., 228 WEST (near Broadway)—Over 5,000 sq. ft., 7 skylights, concrete floors; many improvements. Bryant 4144.

52D, 102 WEST (near Columbus)—Excellent location; any business; immediate possession. Roeder.

53D (near Columbus)—Store, excellent location; any business. Roeder, 102 West 73d.

57TH ST., 204 WEST (near 7th Av.)—Large, deep store; good location; any retail business; very reasonable rent. Inquire Wagner Leasing Co., Owners, 405 Lexington Av. Vanderbilt 0536-7629.

126TH ST., 131 EAST, 1 EAST.
Corner 5th Av.; large corner store and basement; 25,000 sq. ft.; let or divide to suit. Zeitkoff & Lerner, 1 East 125th. Harlem 9706.

LEXINGTON AV. (67th St.)—Corner store, suitable high-class business. Park Av. trade. Goldemann, 1,947 3d Av. Lenox 8085.

124-126 WOOSTER ST.
Attractive
STORE AND BASEMENT, 50x100.
Low rent, long lease if desired.
FRED'K SOUTHACK & ALWYN BALL JR.,
11 Broadway. Bowling Green 8580.

STORE on Broadway; best section Washington Heights; suitable for barber shop, stationery store or any high-class business; immediate possession. Apply 580 West 161st St., or
A. V. AMY & CO., Agents.
160 West 72d St. Tel. Endicott 5800-6810.

STORES TO LET, BUSY CORNER.
Reasonable rental.
See renting man, on premises.
No. 2,116 Broadway, corner 74th St.
767 Lexington Av., N. W., corner 55th St.
202 West 34th, at 7th Av.

STORE floor and basement (25x75), to let; substantial building; reasonable rental; immediate possession. Apply on premises, 463 Greenwich St. Telephone Canal 5404.

FOR OFFICES OR HIGH-CLASS BUSINESS not requiring large signs; southwest corner Madison Av. and 81st St.; space 38x18 feet; rent $1,800. Space now 104th.

STORES.

Manhattan-Bronx For Rent.

STORE, directly on corner of 14th St. and Union Square, near S. Klein; long lease, low rental; suitable lingerie, hosiery, &c. Apply 247 Times.

GROUND FLOOR for tea room, 83th St. 6th and Madison. Butts & Molloy, Inc., 51 East 42d St. Murray Hill 1966.

PARLOR floor for business; three years' lease. 259 West 45th. Phenix.

Other Sections For Rent.

GRANT CITY, S. I.—Store opposite depot; suitable any business; fast growing section. L. A. Engelhart, 132 Freemont Ave.

JERSEY CITY—Store located Central Ave.; best business street; immediate possession; rent very reasonable. Schulman, 365 Central Ave.

VERY desirable store on Market St., Newark, N. J., near theatre and in the best business section; 10-year lease; very cheap rental. Philip J. Bowers & Co., 581 Broad St., Newark, N. J. Phone Market 4025.

OFFICES

Manhattan-Bronx For Rent.

4TH AV. (17th St., Everett Building)—Office sublet, part or whole. Room 615.

28TH, 118 EAST—Private offices and desk space, with service. Room 909.

249 WEST 34TH STREET.
Opposite Penn. and L. I. R. R. Station.
IMPOSING BANK BUILDING.
Offices and elevator service; open space, $20 and $25; private offices $35, $40 and $50; telephone service.
Telephone Longacre 2730, Mr. Collins.

39TH, 34 WEST—Well furnished daylight office with telephone. F. Harrall, 63 West 39th St. Longacre 7202.

38TH, 131 WEST (B'way)—Office, furnished, telephone; airy; desirable location. First floor.

40TH ST., 80 WEST (Bryant Park Building)—Dentist's office, recently decorated and fully equipped with air pressure and all necessary connections. Inquire Superintendent, Telephone Murray Hill 3217.

40TH, 110 WEST—Furnished private offices in realtor's suite; unobstructed light; phone and service; rent reasonable. Suite 2401.

40TH, 110 WEST—Private offices, furnished or unfurnished; airy, light; telephone service; reasonable. Room 1501.

42D, 17 EAST, Suite 921, National City Bank Bldg.—3 light rooms, 225 ft.; immediate possession; concessions. Murray Hill 3805.

42D ST. AND BROADWAY (Knickerbocker Building)—Private office in suite or desk room, with telephone. Phone Bryant 9063.

42D ST., 11 EAST—Offices, furnished or unfurnished, $25 per month; telephone service. Inquire at elevator.

47TH ST., 245 WEST—Romax Building, near Broadway, with partitition; telephone; $45.

BROADWAY, 1,162 (28th)—Bright, sunny offices, partitioned, in high-class building, 300 square feet; convenient to all subway and surface lines; low insurance; rental $1,600. Room 706. Telephone Madison Square 5382.

BROADWAY, 1,162, Room 802—Part of office space to rent, suitable for desk room or display purposes. Phone Madison Square 0760.

BROADWAY, 2,000-2,010 (northeast corner 68th St.)—Beautiful, sunny offices, 1,200 sq. ft.; very cheap rental. Apply Joseph & Zeamans, 1,834 Broadway. Columbus 5240.

1,931 BROADWAY—Light corner office and skylight studio to let; suitable for light manufacturing. Samuel Gluck, CONSTRUCTION CO. Phone Columbus 1666.

BROADWAY, 1,123 (25th) — Light corner suite, modern building, subdivided 1,580 ft.; sublease less than 42 ft.; services. Saulmeister, Grant and Vanderbilt 10323.

BROADWAY, 220—Handsomely furnished office, two trunk telephone service; use of anteroom; also desk room. Suite 618.

BROADWAY, 1,540—Office, finely equipped; private; phone; reasonable. Suite 610. Bryant 4578.

BROADWAY, 111 (Room 901)—Attractive office; with stenographic services, $50; without, $25.

BROADWAY, 1,480 (42d)—Front office; telephone service; $35 monthly. 419 Long acre Bldg.

BROADWAY, 1,123—Office to sublet, light shipping facilities; low rent. Room 621.

BROADWAY, 1,133—Private office, telephone, stenographer; $50. Inquire Room 1010.

BROADWAY, 305—Sublet furnished, 350 feet, cheerful office. Morris Bros., Room 802.

CANDLER BUILDING, 220 W 42d (Times Square)—Two attractive private offices; separate entrance; completely furnished; switchboard; large reception room. Suite 1906. Bryant 8812-3.

EXCHANGE PLACE, 16, furnished, unfurnished; newly decorated; two windows; $60-$80. Exchange Place. Apply Room 901, 111 Broadway. Rector 7177.

GRAND CENTRAL ZONE—Beautiful furnished suite, consisting of two private offices, reception room and large office, workroom; mahogany glass top desk, two velvet rugs, very attractive partitions; will sell contents of office at reasonable offer to immediate buyer; offices ready or use at once. Call Murray Hill 2838 or appointment.

HUDSON TERMINAL (30 Church)—Private office, furnished; also desk space. Room 1518 A. Cortlandt 5760.

LIGGETT BUILDING—About 900 square feet, 2 private offices, mahogany furnished, telephone; $900 per month. Butts & Molloy, Inc., 51 East 42d St. Murray Hill 1936.

TIMES BUILDING, 1107 — Elegantly furnished offices; immediate possession; also desk room.

TIMES SQUARE—Furnished small office suite, 612 Candler Building, 220 West 42d.

WALL ST., 72—Up-to-date furnished office, telephone, &c.; top floor. M. M. Woitf.

EXECUTIVE OFFICES,
CORNER SUITE, TIMES SQUARE,
SUBLEASE; LOW RENT.
WELD & SUYDAM, 522 5TH AV.
VANDERBILT 0634.

OFFICES TO SUBLET.

Suite containing 600 sq. ft. or with adjoining suite 900 sq. ft.; immediate possession; will sublet either or both units to responsible party. Inquire Room 809, Fifth Av. Building.

OFFICES.
Low Rents.
236 West 55th Street,
at Broadway.
Also a few completely furnished.

STUDIO
on roof of Prominent
Office Building
for business purposes.
John H. Scheier, 236 West 55th St.

SALESROOMS.
SEVERAL DESIRABLE SALES OFFICES WITH SERVICE, LOCATED IN THE BUYING CENTRE. 100 WEST 32D ST., 7TH FLOOR.

REDUCTION IN RENTS.
Roll top desk, $20; furnished private offices, $30 and $35; telephone service; mail privilege, $5. Duane Co., 296 Broadway, 2d floor.

600 FEET—3 private rooms and anteroom, 350 Broadway, New York; exceptionally light, modern building; rent very reasonable. Inquire Graff, 280 Broadway.

DOCTOR'S, dentist's office, excellent ground-floor suite, adjoining Embassy Hotel. Dr. Pierson, 2,020 Broadway. Endicott 3216.

PRIVATE ROOM in lawyers' suite, also desk space, with or without telephone and stenographic service. Graff, 280 Broadway.

OFFICE SUITE, 20x30, light and airy, in the heart of the market district. Gachot, Inc., 429 West 14th.

PRIVATE OFFICE, attractively furnished, stenographer, telephone; $45. 220 West 42d, Suite 1116.

WHOLE or part of furnished office to sublet; Room 1515, 30 Church St. Cortlandt 8915.

PRIVATE OFFICE, deskroom, stenographic service and telephone. 1,170 Broadway, Room 900.

OFFICES, large, small; also skylight studio room. Apply Supt., 118 East 28th.

1,500 SQ. FT., furnished, Times Building; sublet whole or part. 24th floor.

OFFICE, 500 square feet, exceptionally light; cheap rent. Watkins 2076.

OFFICE, private, $40; furnished; service. Suite 502, 15 East 40th St.

CHOICE OFFICES in Capitol Theatre Building, 1,639 Broadway.

DESK ROOM

Manhattan-Bronx For Rent.

57TH AV., 505—
Desk space or part of office, reasonable. Suite 1706. Murray Hill 9085.

5TH AV., 263—Desk room, furnished offices, mailing privileges, telephone, reasonable. Franklin.

57TH, 116 WEST—Share mahogany furnished office; service, keep down overhead. Austin.

149TH ST., 391 EAST—Desk space in real estate office. Suite 413.

BROADWAY, 799 (11TH), SUITE 305—Furnished offices, $20; desk room, $10; mailing privilege, $3; full office service.

FIFTH AV., 505-511, SUITE 903—Desk room; exceptionally fine office. MAIL AND TELEPHONE SERVICE.

FIFTH AV., 525—ROOM 601, WITH SERVICE.

HUDSON TERMINALS—Desk or private office, every convenience. Cornelius Leder.

WORLD BUILDING—Desk with telephone service, &c., $15; mailing privileges $3. Suite 709, 53-53 Park Row.

DESK ROOM or mail privilege only (Hudson Terminal Building) the best location in New York City; all ideal office; very reasonable; Summer rates; see the best first then you will have nothing to regret. Suite 350, 30 Church St.

DESK ROOM.

Manhattan-Bronx For Rent.

MAIL, AN.) TELEPHONE SERVICE, WITH USE OF DESK, $6.
Name on door; bulletin listing.
Every convenience; investigate. 9-a.m. RIDE: 206-211 FIFTH AV.

DESK ROOM, $7.50 TO $25.
Complete and efficient service. Investigate.
MAIL PRIVILEGE, $2 MONTHLY.
ROOM 33 EAST 34TH ST., FIRST FLOOR.

DESK ROOM in lawyers' suite, with or without telephone and stenographic service. Graff, 280 Broadway.

MAIL address only, $3 monthly; also desk room or small office. Boardman, Room 211, 500 5th Av.

DESK ROOM—Telephone, stenographic service if desired. Candler Building, 220 W 42d (Room 1003). 8873 Bryant.

NEATLY furnished, all service; very reasonable. Room 518, Tribune Bldg., 154 Nassau.

4TH AV., 207 (at 17th)—Desk room with phone. Stuyvesant 8721.

DESK ROOM, $10; office furnished, $30; mail privilege, 12. Noles, 27 Warren.

DESK ROOM; SERVICE OPTIONAL.
Suite 613, 1,457 Broadway.

DESK ROOM in well equipped office. Call 132 Nassau St., room 205.

BUSINESS PLACES (Miscellaneous)

All Sections For Sale.

AVENUE STORE PROPERTY — Five-story, 40x100; old building in fine condition; rents $9,100; will make easy terms; may be altered for stores. Five-story, 61 foot front store and apartments; old rents; price $110,000; would consider $25,000 cash. SLAWSON & HOBBS, 162 West 72d St. Endicott 7240.

All Sections For Rent.

GREENE ST., 130—Basement with office in store; rent reasonable. Murray Brenner Co., Inc., 646 Broadway, Stuyvesant 3800.

DESK ROOM and shop, suitable for contractor or light manufacturing concern, about 2,500 square feet; phone, stenographic service if desired. Apply 692 Washington St., New York.

STUDIO to sublet, furnished, centrally located, spacious, north light; suitable for painter, illustrator or musician. B. I. Green, 938 6th Av. Phone Bryant 2890.

BILLIARDS AND
BOWLING ALLEY,
with 149th St. entrance; near 2d Av. 354 East 149th St., Room 1.

BUSINESS PLACES WANTED.

LONG ISLAND CITY—1-story brick building, 12,000 to 15,000 sq. ft., with high pressure boiler. Client will buy or lease. Buckley & Horton Co., Industrial Property Dept., 59 Lafayette Av., Brooklyn. Tel. Prospect 5400.

WAREHOUSE wanted; 15,000 square feet; floor capacity of 250 pounds per foot; good staunch elevator; side doors and unloading platform. S 805 Times Downtown.

WAREHOUSE in Manhattan, approximately 15,000 square feet, 250 lb. sq. ft. rating; large loading platform and elevator, wide doors. Reply Room 824, 129 Broadway.

PARLOR FLOOR, unfurnished, wanted for office by responsible, society having few callers; location 65th St. to 85th St., Park Av. to 2d Av. W 51 Times.

DESK ROOM with telephone service, located between 37th and 44th Sts., 4th Av. to Broadway, wanted by consulting engineer. F 410 Times.

20,000 sq. ft. for service station and garage; 44th to 50th St.; principals only. Tel Murray Hill 8154.

CHEMICAL factory wanted, equipped for manufacturing dyes and chemicals. S 792 Times Downtown.

PRIVATE offices (3); reception room; furnished; Grand Central dist. W 78 Times.

APARTMENTS TO LET.

Furnished—East Side.

5TH AV. (Hotel Netherland)—Large parlor bedroom, bath, facing Central Park; sacrifice price. Phone Rhinelander 1573 for appointment.

5TH AV., 25—Two rooms, bath and kitchen, attractively furnished; 12th floor; very desirable; low rental.

11TH ST., 17 EAST.
TWO-ROOM SUITES, ALSO SINGLE ROOMS AND BATH; REASONABLE RATES FOR JUNE, JULY AND AUGUST; ALL HOTEL SERVICE. HOTEL VAN RENSSELER, STUYVESANT 1410.

29TH, 108 EAST (Hatfield House Hotel)—1, 2 and 3 rooms, with private bath, $2 per day and up; newly renovated; full hotel service.

29TH, 41 EAST—Corner apartment, two rooms, bath, kitchen; $50, furnished, Summer.

30TH, EAST—Small apartment till Oct. 1; well furnished, piano; suitable two bachelors; small garage space will be obtained from hotel, of which it is annex. Phone Vanderbilt 0415.

30TH, 151 EAST—Five rooms and bath apartment, well furnished, for rent June 13 to Sept. 15; $115 month. Goelet 58.

31ST, 130 EAST—Corner, five attractive outside rooms, Fischer, Madison Square 9336.

33D, 11 EAST (Hotel Stratford)—Just east of 5th Av.; newly decorated, furnished, one, two, three outside rooms; private bath; complete hotel service; restaurant; $17.50, $25-$40 weekly.

32D ST., 34 EAST—Two and three-room apartments; entirely, newly furnished. $25 upward, under new management. Grand Union Hotel.

33D ST. (Lexington Av.)—Completely furnished two rooms, bath, maid service; $75; or gentleman will share with gentleman. Madison Square 8764.

36TH, EAST—Two attractive cool rooms, bath, real kitchen. Van 4784.

39D, 34 EAST—Going abroad; 2-room suite, beautifully furnished; maid service; meals in apartment if desired; telephone, elevator; immediate.

43D, NEAR PARK AV.—Delightfully cool, attractively furnished two rooms, outside, light rooms, kitchenette, bath; $125. Plaza 8229.

43D—Elevator apartment, five rooms, bath, bargain, $110. Elberson, 25 West 42d St.

54TH ST. (on Madison Av.)—Two rooms and bath, attractively furnished; sublet to Sept. 30; appropriate concession. Phone Murray Hill 7220.

56TH, 108 EAST—At sacrifice, 2-room modern housekeeping apartment, furnished or unfurnished. Phone Supt., 9281 Plaza, or Murray Hill 7590.

56TH, 63 EAST—Three-room studio apartment, north light, phone, elevator, maid service, showers; reasonable; rent also unfurnished.

56TH, 45 EAST—Studio, furnished, with kitchenette; electricity; $80 month. Phone Plaza 3636, 10-5.

60TH, 111 EAST—Architect's 8-room duplex apartment, beautifully furnished, unique garden enclosed as dining room, containing flower beds and fountain, large Elizabethan living room, 4 bedrooms, 2 baths and maid's toilet, June 1 to Sept. 1. Smith, Plaza 5465.

60TH, 147 EAST—Attractive, light, airy apartment, charmingly furnished; two rooms, bath, kitchenette; near two subways; convenient for business person; $100. Works or Superintendent.

60TH ST., 18 EAST—Single, double, two rooms, bath; day, week, month, year; special rates. San Jacinto Hotel.

64TH, 19 EAST—Attractively furnished living room, bedroom, foyer, kitchen, bath; immediate possession; reasonable rental. Seen by appointment. Rhinelander 0089.

65TH, 13 EAST—Charming three rooms, furnished, non-housekeeping elevator apartment, $150 per month until Oct. 1. Premises or Fischer & Co., 403 5th Av.

62D, 115 EAST—Until Sept. 15, light, cool, airy six-room apartment, ninth floor; very reasonable. Phone Butterfield 3754.

67TH, 56 EAST—6 cool, airy rooms, with bath; all outside; elevator; $100 3 months. Lenox 1803.

90TH—Apartment, five rooms, bath; sacrifice, $100 month. Elberson, 25 West 42d.

82D ST., AT MADISON AV. (Hotel Ashton)—Hotel service, homelike rooms with bath, $18 up; without $12 up; suites consisting of bedroom, sitting room and bath, created in proportion; exceptional service; convenient to all transportation; close to Park.

97TH ST. (near Madison Av.)—To let for Summer months to responsible party, unusually well-furnished apartment of three rooms and bath, with electric light and all latest improvements; must be seen to be appreciated; rental $75 per month; references required; one block from subway and bus line. S 1086 Times Annex.

MADISON AV., 680 (61st)—Two rooms and bath to Oct. 1, in tower, with three exposures; unusually cool, elevator and maid service. Apply premises.

MADISON AV., 1110—Delightfully cool 6-room apartment, suitable 3; reasonable. Janitor, 12 East 80th. Murray Hill 4636.

PARK AV. (IN THE '60s)—FOUR HANDSOMELY FURNISHED OUTSIDE ROOMS, BATH, FACING AVENUE; ALSO MAID'S ROOM AND BATH; AVAILABLE IMMEDIATELY. RHINELANDER 5659.

PARK AV., 1,155—Six large outside rooms, cool, airy; to October, 1923-24. Phone before noon, Lenox 1520.

PARK AV.—Six rooms, three baths, $350; high-class building. Plaza 7365.

FAMILY going abroad would like to rent their well furnished, high-class, four rooms and bath, elevator apartment on 9th Av., near Washington Square; highest references required. F 403 Times.

SUBLET—Hotel Netherland, until September, corner suite, three unusually desirable rooms, 15th floor, 5th Av. and 60th St. view; reasonable rent. Murray Hill 8217.

STUDIO, 20x20, bedroom, bath, furnished, to October, $100; quiet; suitable two. Rhinelander 8285. See janitor.

PERSONALLY inspected apartments, all sizes. Smith-Gibbons, 505 5th Av. Murray Hill 4600.

APARTMENTS TO LET.

Furnished—West Side.

5TH AV., 749 (at 58th St.)—Attractive, cool, two room, bath, kitchenette, including maid service; garden, $175. Bracy.

9TH, 40 WEST—5 or 7 spacious rooms, as desired; elevator, bath, Steinway piano; bargain to right person. Apt. 13, Stuyvesant 0904.

10TH ST., 115 WEST—Four attractive rooms, till Oct., $75. Chelsea 8090. Hanauer.

10TH—Apartment, 5 rooms, kitchen, bath; piano; $85. Elberson, 25 West 42d.

11TH, 31 WEST—Five rooms and bath, shower, kitchen; all outside rooms; southern exposure; very cool; awnings; linen; eighth floor; elevator; until October 1st, longer; $200. Telephone Chelsea 0650.

15TH ST., 135 WEST—Small studio apartment; newly decorated; quiet, convenient; $62.50 per month to October 1. Laughlin, care of Carey, Chelsea 10087.

12TH, 66 WEST—Beautiful entire floor, living room, bedroom, shower bath; grand piano; lease or month. Watkins 9020.

13TH, 125 WEST—Attractive two rooms, bath, kitchenette, elevator, telephone. Apt. 8.

16TH, 51 WEST (Greenwich Village)—Beautifully furnished 2-room apartment; mahogany furniture.

17TH, 315 WEST—4 rooms, high-class apartment; all modern conveniences. Apply Supt.

17TH, 39 WEST (Hotel Beverwyck)—1, 2, 3 rooms, bath; maid service.

18ST, 19 WEST, NEAR 5TH AV.
Hidden away at city's centre; studio apartment in famous building, two big, lightly spiciously furnished rooms, bath; grand piano; day bed, grill; elevator, hotel service; complete; bachelor, Apt. 55, Phone Longacre 4834.

18TH, 7 WEST (NEAR 5TH AV.)—PARLOR, BEDROOM AND BATH TO SUBLET AT GREATLY REDUCED RENTAL; RENT $150 PER MONTH. SEE MANAGER, HOTEL WOLCOTT.

18ST ST. AND BROADWAY (GRAND HOTEL)—UNUSUALLY LARGE OUTSIDE SUITES OF PARLOR, BEDROOM AND BATH AT $120 MONTH OR $28 PER WEEK. INQUIRE OF MANAGER.

18TH, 39 WEST—Two attractive rooms, bath, kitchen; service; piano; ground floor; cool; sublet two; lease to suit; $90.

20TH—Duplex studio apartment, Summer porches; sumptuously furnished; $300. Kuba, Plaza 7285.

20TH St. 80 WEST—Studio apartment, attractively furnished. Also have one unfurnished.

23D ST., 206 WEST (at Times Square), Hotel Scarboro—1-2-3 rooms, outside apartments; especially desirable for Summer; $12 per week upward.

23TH, 341 WEST (HILDONA COURT).
Elevator apartments, 1, 2 and 3 rooms and bath, showers, kitchen, kitchenette; all newly furnished and decorated; $20 to $50 weekly. Longacre 3560.

45TH ST., 12 WEST.
Breezy, Summer, two-room kitchenette, bath; Summer furnishings; Summer rates; telephone; elevator.

45TH, 130 WEST—BRYANT 1130.
Large studio room, running water; privately furnished; $60 month; references. Phone Bryant 1061.

45TH ST.—Beautiful 4 outside rooms; perfect kitchen; two entrances; private. Telephone Bryant 3186, 10 to 1.

48TH, 59 WEST—Cool, quiet, homelike apartment, large room, bath, kitchenette. Darrah.

50TH ST., between 5th and 6th Avs.—Apartment of two very large rooms; also real kitchen and bath; all nicely furnished; private phone; second floor front; $90; get key at 7A West 50th.

50TH, 70 WEST—Attractive apartment, three rooms, bath, kitchenette, sublet. Circle 5717.

50TH—Apartment, two rooms, kitchenette, bath; $100; piano. Elberson, 25 West 42d.

51ST ST., 26 WEST—Entire second floor, five private and bath, beautifully furnished; $400 per month; lease to Oct. 1. Apply to Smith, Supt., on premises.

51ST, 17 WEST—2 rooms, bath, kitchenette; attractively furnished; excellent location; restaurant; to October; $100. Taylor, Circle 2308.

51ST, 26 WEST—Artistic three rooms, bath, kitchenette, piano; Summer rental; maid optional; southern exposure. Superintendent.

51ST, 33 WEST—Apartment hotel, suites with private bath; also two and three rooms; references required.

52D ST., 223 WEST (CORNER BROADWAY)—MODERN ELEVATOR APARTMENT HOUSE, NEWLY FURNISHED, HOTEL SERVICE; ONE ROOM, BATH, $60 UP; TWO ROOMS, BATH, $100 UP; REFERENCES REQUIRED.

52D ST., 223 WEST (CORNER BROADWAY)—MODERN ELEVATOR APARTMENT HOUSE, NEWLY FURNISHED, HOTEL SERVICE; ONE ROOM, BATH, $60 UP; TWO ROOMS, BATH, $100 UP; REFERENCES REQUIRED.

52D, 51 WEST—Unusually attractive apartment, large living room, bedroom, bath; $125 monthly; unfurnished, longer term. Ring Patteson or phone Circle 9072.

54TH, 208 W. (HOTEL HARDING).
SUBRENT to Oct. 1, 4-room suite, all outside, sunny rooms; $190 per month; restaurant, phone cooking. Circle 2800.

55TH ST., CORNER 7TH AV.
THE REGAL MODERN ELEVATOR APARTMENT HOUSE. NEWLY FURNISHED; HOTEL SERVICE; ONE ROOM AND BATH, $60 UP; TWO ROOMS, BATH, $100 UP; REFERENCES.

56TH, 351 WEST—Two rooms, kitchenette and bath, attractively furnished; service optional; restaurant; fireproof building. 4E.

56TH, 350 WEST—4 cool, beautiful rooms and bath, twin beds, piano; June 15 to Oct. 1; $150 month. Spencer.

56TH, 148 WEST—Three bright, airy rooms, until October; elevator; swimming pool and cafe in building. Plaza 0868.

56TH, 147 WEST—Going abroad, will rent my suite of 2 rooms and bath at an attractive price; hotel service. Carman, Apt. 57.

56TH ST., 208 WEST.
HOTEL THORNDYKE.
VERY ATTRACTIVE TWO-ROOM SUITE WITH PRIVATE BATH; SPECIAL WEEKLY RATES; FULL HOTEL SERVICE.

56TH, 63 WEST—Parlor floor, large room; bath, phone. Morgan.

57TH ST., 118 WEST (GREAT NORTHERN HOTEL) — ATTRACTIVE APARTMENTS, PARLOR, BEDROOM AND BATH AT $25 WEEKLY; RENTAL $200 PER MONTH; DESIRABLE ROOMS WITH PRIVATE BATH, $100 MONTH AND UP. APPLY MANAGER.

57TH, 205 WEST—Unusually high-class (The Fuglsang) apartments, three rooms, kitchenette and breakfast room; handsomely furnished; sacrifice; $150; immediate possession. Mrs. Phillips.

57TH St., 301 WEST—Unusual two rooms, bath and kitchenette; elevator building; southern exposure; Summer rates; references required. Endicott 8747.

57TH ST., 200 WEST—Three rooms, bath, kitchen; large, cool and airy; beautifully furnished; awnings; low rental to Oct.

57TH ST., 200 WEST—Living room, bedroom, kitchenette, bath; facing park. 9 D. G. The Osborne; $175-$150.

57TH ST., 340 WEST—2, 3 rooms and bath; maid and valet service; $90 up monthly; references.

57TH, 155 WEST—Beautifully furnished duplex apartment of 10 rooms and 3 baths; June 15 to Sept. 15; exceptionally low rental to a desirable family. Apply Earle & Calhoun, 2,030 Broadway. Endicott 3116.

58TH ST., 37 WEST—Three rooms and bath; completely furnished; high-class elevator apartment; desirable location; $135 monthly.

58TH, 204 WEST—Two rooms, bath, kitchenette, high-class furnished apartment, until Oct. 1; $100 monthly; shown after 10 A. M. Apartment L, telephone Circle 8572.

58TH, 38 WEST—Sublet, overlooking Park, two and three room kitchenette apartments; special rates; one month or year.

58TH, 204 WEST—Attractive 3 rooms, kitchenette; piano; Victrola, linen, silver; elevator; $125 monthly. Apply Supt.

59TH, 36 WEST—Sublease, opposite Park, coolest furnished apartment; bachelor preferred; $185.

61ST, 10 WEST (corner of Broadway Hotel Pasadena)—Beautifully furnished one and two room suites, with private bath; overlooking Central Park; $25 to $50 week; $100 to $200 monthly. Phone Columbus 7127.

61TH, 2 WEST—Duplex apartment, large living room, bedroom, bath and kitchenette, on 10th and 11th floors; lease for less than unfurnished rental; for Summer months, possibly for year. Gallo, Columbus 8196.

61TH, 15 WEST—Superb $600 month duplex apartment, 7 light, airy rooms; beautifully furnished; to let from first week in June to Oct. 1 for $1,000; excellent cook, housekeeper if desired. Phone Columbus 4653.

61TH, Broadway (Hotel Maria Antoinette)—Handsome parlor, bedroom, bath; southern, western; perfect service; sacrifice, 85 day. Doree, 1201.

67TH, 27 WEST—Studio, unusually large 4 rooms, housekeeping, 10th floor; quiet, cool; $250 until October, longer. Knight.

68TH, 58 WEST—Handsome studio, large wall space; northern light; $75 month.

69TH, 14 WEST—VERY LUXURIOUSLY FURNISHED ONE, TWO, THREE ROOM SUITES; PRIVATE TILE BATHS; SEPARATE KITCHEN; PIANO; WEEKLY OR MONTHLY; SPECIAL SUMMER RATES.

69TH ST., 245 WEST—2-3 ROOMS, BATH AND KITCHENETTE; $75 UP; REFERENCE.

69TH, 19 WEST (The Congress)—Special rates Summer; 1, 2 room suits, sublease.

70S—Handsomely furnished 3 rooms, elevator, front apartments; all outside; grand piano, silver, linens; immediately; bargain. Endicott 0279.

70S—Six-room apartment, two baths, $300; high-class building. Plaza 7365.

71ST, 31 WEST (HOTEL JOYCE)—ONE-TWO ROOM SUITES; $14 to WEEKLY UP.

APARTMENTS TO LET.

Furnished—West Side.

71ST, 235 WEST—6-room, beautifully furnished apartment; 6th floor; all outside rooms; less than unfurnished rental. Endicott 8622 for appointment.

71ST, 27 WEST—Wonderful, cool apartment, ninth floor, five rooms; beautifully furnished; June-October. Telephone Endicott 8622.

71ST, 167 WEST—Unusual two rooms and bath beautifully furnished; elevator building; Summer rates; references required. Endicott 6747.

71ST (236 West End Av.)—Three rooms artistically furnished; complete kitchen, beautiful bath; 1 block subway express.

71ST, 230 WEST—Sublet June 15-Sept. 30, charming three rooms; real kitchen. Apt. 62. Phone Endicott 9721.

71ST, 246 WEST

APARTMENTS TO LET.

Unfurnished—Brooklyn.

BAY PARKWAY (22d Av., cor. 51st and 52d Sts.)—Beautiful apartment homes in Brooklyn's newest garden apartment; sunshine and air in every room; MARBLE BATHS and KITCHENS (ceilings and walls); screens and metal weather strips; 4 and 5 rooms and bath and 6, 7 and 8 rooms and 2 baths; ready for occupancy. Take L. A. or C. Perfect, owner and builder. Get off at Bay Parkway Station, West End 4th Av. subway.

BUSHWICK SECTION—400 Bainbridge St., upper part two-family house, 6 rooms, bath; electricity, hot water; adults; rent $65. Phone Bushwick 4067.

COLUMBIA HEIGHTS, 128—$100 for $125 apartment to sublet until Sept. 30, first floor, 6 rooms; overlooking harbor. Inquire Janitor, Apartment 7.

LINCOLN ROAD, 800—High-class apartments; near Prospect Park; 4 rooms, 2-3 rooms, latest improvements; $16 weekly. Flatbush 9727.

Unfurnished—Long Island.

ASTORIA—A beautiful 6-room apartment in 2-family corner house; all outside rooms, steam heat, electric light, parquet floors, shower baths. Apply John J. Clark, 260 35th Av., Astoria, L. I.

JAMAICA HIGH-CLASS APARTMENT—Lejan Courts, 88-19 Sutphin Blvd.; four and five large rooms; new building; all modern improvements; 1 block from E. R. T. 9th Av. Blvd. station; 2 blocks from Jamaica Railroad station; moderate rentals. Supt. on premises or phone Jamaica 3174.

SIX ROOMS, bath, electricity, steam; finest location; corner brick house, garage; block station; 18th St. and Fairbanks Av., Elmhurst, Long Island. Longacre 9080.

Unfurnished—Westchester County.

PELHAM

FOR RENT—Corner apartment; 6 large rooms and alcove; all improvements; all outside rooms; a few minutes to railroad station; rent $100. Apply Bloom, 101 5th Av., Pelham.

Unfurnished—New Jersey.

EAST ORANGE, N. J.—Lower apartment in one of the finest 2-family houses, just completed; high class in every respect; convenient to Lackawanna; garage; adults. 823 North Maple Av.

ATTRACTIVE APARTMENTS

in Plainfield's choice residential section; new building, 4 and 5 rooms and bath, $70 and $80; every room an outside room; no courts. Each apartment has also a sun parlor. Modern in every respect. High-class management. Applications now being received at

F. HARDING LOCK,
30 Church St., New York.
Cortlandt 6340.

EIGHT rooms and bath, $110 monthly, in well appointed superior elevator apartment in Newark, N. J.; suitable for particular people requiring the comforts usually associated with luxurious private homes.

NEW JERSEY REALTIES, INC.,
762 Broad St., Newark. Mulberry 4614.

FOR RENT—2, 3, 4 rooms, high-class apartments, low rentals; transportation to New York within 20 minutes. Inquire at 508-7 13th St., West New York, N. J.

APARTMENTS WANTED.

Furnished.

2 ROOMS, kitchenette and bath apartment wanted, between 33d and 96th Sts., east of 5th Av.; about $60; write, giving location, exposure, rent and telephone number. S 804 Times Downtown.

WANTED—Quick, 2 bedrooms, furnished, housekeeping apartment, east side, one month; references. Phone Hanover 2962, McClellan.

FOUR, five room apartments, clean, simply furnished, July, August; Fordham or Woodlawn preferred; references. C 72 Times.

FURNISHED three or four room apartment wanted for Summer, east side, 59th-96th Street preferred. J 473 Times.

JULY and August; prefer Riverside Drive location. Write J. A. Goldman, 1,182 Broadway.

FOR NEXT two months, 3-room apartment, convenient subway. J 476 Times.

IMMEDIATELY, all sizes, below 90th. Kuba Real Estate, 41 East 55th.

Unfurnished.

UNFURNISHED two to five rooms, front apartments, below 110th St., west of Broadway. Paston, 3,388 Broadway.

IMMEDIATELY—Apartments, all sizes (90th-150th). Smith-Gibbons, 508 5th Av./Van. 8420.

IMMEDIATELY all sizes, below 90th. KUBA, Real Estate, 61 East 55th.

TWO or three rooms not over $35 or $45. F 411 Times.

MOVING, TRUCKING, STORAGE

AMERICAN STORAGE CO.'S charges for storing household goods, moving furniture, pianos, packing china and glassware, also packing and shipping, are the most reasonable in the city. 247-249 West 69th. Tel. Endicot 2187.

RETURN LOADS WANTED, half price, Boston, Providence, Buffalo, Rochester, intermediate points; weekly trips; goods insured. Columbus 0220.

GET our estimate on storage, long distance moving, packing, shipping. Ansonia Storage Co., 137 West 99th St. Clarkson 0760.

AMERICAN STORAGE CO., 247 West 69th—Stores furniture also moving, at lowest rates in city. Telephone Endicott 2187.

FURNISHED ROOMS.

East Side.

17TH, 307 EAST (Stuyvesant Park)—Small room; facing park; telephone.

18TH, 208 EAST—Gramercy section, two rooms, partly furnished, bath; references. $60.

18TH, 318 EAST—Two beautiful rooms, private bath, electricity, $15. Lexington 5132.

37TH, 37 AND MADISON AV.—Hotel Madison; beautiful outside rooms, bath; $14-$15 weekly; use of bath $10.50-$12; block to Broadway and subway; Summer rates. Madison Square 1784.

39TH ST., 29 EAST—LARGE, BEAUTIFULLY FURNISHED OUTSIDE ROOMS WITH USE OF BATH; $18 PER WEEK FOR ONE PERSON, $21 FOR TWO; ROOMS WITH RUNNING WATER, USE OF BATH, $14 PER WEEK FOR ONE PERSON, $17 FOR TWO. MARTHA WASHINGTON HOTEL FOR WOMEN ONLY.

39TH ST. (Lexington Av., Hotel Rutledge)—Woman exclusively; newly decorated room, private bath, from $15 weekly; also room, use of bath, $12 weekly; business convenience; big reduction for two persons.

43D ST., 11 EAST (Hotel Stratford)—A floor for women only; single rooms, running water, telephone; complete hotel service; $2 a day; $12 weekly.

44TH ST., 126 EAST—Two large rooms, electric lights, telephone and elevator service, hot, cold water. Vanderbilt 2255.

44TH, 128 EAST—Cool, attractive bedroom, near bath, elevator; references. Mrs. Poole.

44TH, 126 EAST—SINGLE AND DOUBLE ROOMS; REFERENCES.

45TH, 20 EAST—Large room, bath adjoining, electricity, gentleman, permanent.

45TH ST., 12 EAST—Large and small attractive rooms; elevator.

45TH ST, 14 EAST—A large attractive room with bath, suitable 2 or 3.

45TH, 34 EAST—Attractive double room, private bath, suitable 2 or 3.

47TH, 18 EAST—Large, cool room, attractively furnished, 1 flight. Mrs. Montgomery.

39TH, 29 EAST—LARGE rooms, with, without bath; breakfast; references.

49TH—Single, private entrance, telephone, gas stove, $10. Murray Hill 8662, mornings.

52D, 18 EAST—Exceptional suite and large double room with bath, furnished or unfurnished, suitable for private business in high-class house.

54TH, 66 EAST—Large, also small room, adjoining bath; references.

55TH, 56 EAST—Large rooms, private bath adjoining; select house and references.

57TH ST., 221 EAST—Remodelled, single rooms; every convenience; quiet house; references.

58TH ST, (between Madison and Park Aves., Hotel Nassau)—$12 weekly, room, with private bath; dining room open at all hours. Phone Plaza 8100.

59TH, 18 EAST—Room, adjoining bath, $35-$40. San Jacinto Hotel.

59TH, 222 EAST—Cozy room; strictly private family; all conveniences; telephone; reasonable.

59TH—Block to 8th Av., express subway, Park; refined people can have nice large room with private family, meals optional, home privileges; reasonable. W 75 Times.

59TH, 63 EAST—Single outside room, elevator, kitchen privileges. $25 monthly. McAuliffe.

59D ST., AT MADISON AV. (Hotel Ashton)—Hotel service; homelike rooms with bath, $15 up; without, $12 up; suites consisting of bedroom, sitting room and bath, at rates in proportion; exceptional service; convenient to all transportation; close to Park.

123D, 72 EAST—Single front room, newly furnished; bath. Kenny.

ALLERTON HOUSE FOR MEN.
The rates in the newest of the Allerton group, a 17-story fireproof building, just completed, containing apartments, club conveniences, start from $9.50 to $15.50 per week for permanent residents only. 45 East 55th St., 143 East 39th St.

FURNISHED ROOMS.

West Side.

MOTEL SAVOY—Sublet two rooms, bath. Inquire Desk, office, 1,236 3d Av.

IRVING PLACE, 71—Rooms with private bathe. Gramercy section. Stuyvesant 7480.

PARK AV., 71 (near 39th)—Medium-sized rooms, kitchenette privileges; near bath.

FURNISHED — Three rooms, kitchenette. Phone 6488 Vanderbilt.

West Side.

47TH TO 229TH ST., ROOMS TO MEET YOUR NEEDS—SERVICE FREE. Rooms inspected. Bedford 2126 or 3529. GREATER N. Y. ROOM EXC., 2,025 B'WAY.

117TH—Room, individual entrance, telephone, bath, newly remodeled house; $50. Watkins 6116.

47TH, 237 WEST—Dainty, cool; quiet; kitchen privileges; $7; after 5:30. Henry.

127TH, 66 WEST—Beautiful front, single, double, private house; reasonable. Watkins 9020.

46TH, 51 WEST—Charming rooms; Colonial; clean, cool; delightful garden; restaurant connected.

52D, 406 WEST—Attractive suite, telephone, electricity, running water, bath, piano. West.

51ST ST. AND BROADWAY—ROOMS, RUNNING WATER, USE OF BATH, $14 AND $18 PER WEEK ONE PERSON, $17 AND $18 FOR TWO PERSONS; ROOMS WITH PRIVATE BATH, $21 PER WEEK ONE PERSON, $28 PER WEEK FOR TWO PERSONS. HOTEL GRANDON.

51ST ST., 307 WEST (NEAR 8TH AV.)—LARGE, BEAUTIFULLY FURNISHED OUTSIDE ROOMS, WITH TWIN BEDS AND RUNNING WATER; $18 PER WEEK ONE PERSON, $24 FOR TWO; ROOMS WITH PRIVATE BATH, $3.50 PER DAY, $21 PER WEEK. HOTEL WOLCOTT.

58TH ST. AND 7TH AV.—LARGE ROOMS, RUNNING WATER, USE OF BATH, $12 AND $14 PER WEEK ONE PERSON, $16 AND $18 FOR TWO PERSONS; ROOMS WITH PRIVATE BATH, $16 AND $21 PER WEEK ONE PERSON, $18 AND $24 PER WEEK FOR TWO PERSONS. HOTEL NAVARRE.

59TH, 116 WEST—FITZROY 1568. ATTRACTIVE ROOMS—SERVICE FREE. HOME RENTAL EXCHANGE.

59TH, 36 WEST—Single room, adjoining bath; service, electricity, phone.

63D ST. (JUST WEST OF BROADWAY)—HOTEL CLAMAN.
A distinctive residence for men.
1,000 outside cool rooms with bath.
Now fifteen-story exceptionally located fireproof hotel, having every convenience; most attractive rates in town; $10-$18 weekly.

47TH ST., 106 WEST (RALEIGH HALL), A RESIDENCE FOR MEN.
Attractively furnished rooms, with or without private bath or shower; club advantages and accommodations, with hotel service, RATES FROM $10 WEEKLY.

49TH ST., 55 WEST—Large furnished room with private family, bath.

50TH ST., 250 WEST—Elegant room, southern exposure; $10 per week; single, for refined party. Apply Stout, 51 West 50th.

51ST, 348 WEST—Large and small rooms; all modern improvements.

55TH, 45 WEST—For particular people, private baths, electricity; references required.

56TH, 52 WEST—Front room with alcove; piano; private bath, kitchenette, telephone.

57TH ST., 118 WEST—A FEW DESIRABLE FURNISHED ROOMS WITH RUNNING WATER IN ROOMS, SHOWERS AND BATH ON BACHELOR FLOORS TO RENT; $14 PER WEEK. GREAT NORTHERN HOTEL.

57TH, 353 WEST—Attractive room, running water, closet, electricity; exclusive elevator apartment. Fourth floor west.

58TH ST., 128 WEST—Front, single room, running water, electricity; bath; $9. Johnson.

58TH ST., 128 WEST—Beautiful front, cool suite, water, bath, electricity; $30. Johnson.

59TH, 218 WEST—Delightfully cool front room, overlooking Park; one, two gentlemen; open parlor; concessions; private family, circle 1025.

59TH (opposite Park)—Young lady join lady, large room, bath. 3778 Plaza.

61ST, 42 WEST — Single and double rooms, nicely furnished. Phone Columbus 1245.

65TH (northeast Broadway)—Hotel Sidney, new, fireproof, newly furnished; excellent accommodations for transients; single room, $10 per week; double room for two, $15 up.

66TH, 14 WEST—LUXURIOUSLY FURNISHED DOUBLE FRONT ROOMS, PRIVATE TILE BATH; SPECIAL SUMMER RATES.

69TH, 66 WEST — BEAUTIFUL FURNISHED DOUBLE FRONT ROOM, TWIN BEDS; COMPLETE KITCHENETTE PRIVILEGES; $15; SINGLE, $7.

69TH, 281 WEST—Business man, couple appreciating comfortable room; home privileges; small apartment; small family; $8-$9. Apt. 53.

69TH, 167 WEST (NEAR PARK), American private family has nicely furnished rooms; references exchanged. Phone Columbus 2901.

69TH, 117 WEST, EXCEPTIONAL ROOMS. Private baths and electricity.

69TH, 70 WEST—Newly furnished large room, twin beds, private bath, kitchenette.

69TH, 66 WEST—Large ground floor room; private bath, telephone; refined residence.

West Side.

70TH (Broadway)—Business person can obtain immaculate, well furnished front room, lavatory, bath, elevator, dependable maid service, $10-$12; references. Nevada 4A. Endicott 1979.

70TH ST., 200 WEST.
THE GEORGIA, FACING BROADWAY.
ELEGANTLY NEWLY FURNISHED, MODERN, SUNNY ROOMS; $12 WEEKLY; HOTEL SERVICE.

70TH, 255 WEST—Beautifully furnished, view unusual; magnificent baths; $9-$15; gentlemen.

70TH, 50 WEST—DOUBLE FRONT ROOM, KITCHENETTE PRIVILEGES, $14; SINGLE, $7.

70TH, 135 WEST—Attractive, cool rooms, private baths; attractive prices; permanent parties.

70TH, 28 WEST — Attractive large room, private bath; also other rooms.

70TH, 136 WEST—Attractively furnished large front and back rooms; private baths.

71ST, 102 WEST—Single, double, private baths, kitchenette, telephone; beautifully furnished; reasonable.

71ST, 37 WEST—Select house, cool, attractive, homelike rooms; private baths; reasonable.

71ST, 20 WEST (near Park)—Single rooms, $7, $8; front basement, $11.

71ST, 20 WEST — LUXURIOUSLY FURNISHED ROOM, PRIVATE BATH, COMPLETE; KITCHEN PRIVILEGES; REASONABLE.

72D, 122 WEST—Beautiful double room, electricity; all conveniences; business people; moderate.

72D, 163 W.—HANDSOMELY FURNISHED DOUBLE ROOMS; COMPLETE KITCHENETTE PRIVILEGES; SUMMER RATES.

72D ST., 18 WEST.
ATTRACTIVE, MEDIUM ROOMS; $10 UP.

72D, 314 WEST—Front basement, kitchenette, bath; near river.

72D, 140 WEST—BEAUTIFULLY FURNISHED DOUBLE ROOM; KITCHENETTE PRIVILEGES; REASONABLE.

73D ST., 265 WEST—Young man will share attractive suite, piano, with business man; select, private residence; $45 monthly.

73D, 43 WEST—Elevator, 5th floor, attractive, clean, single rooms; lavatory; references.

73D, 168 WEST—Handsomely furnished large second floor room, bath, electricity; reference.

73D, 163 WEST—Two large rooms; private bath; also small rooms; $7.

73D (WEST END AV., 290)—Overlooking Hudson, delightful rooms, $8, $12, $14.

73D, 255 WEST—Back parlor, private bath, also large room, private bath.

73D, 136 WEST—Single room, comfortably furnished, near bath, reasonable.

74TH, 164 WEST—Airy, cool room, splendidly furnished parlor, bedroom and bath; also single rooms and bath at Summer prices. Endicott 3290.

74TH, 125 WEST—Attractive, private, adjoining bath, kitchenette optional; $14 up; exclusive.

74TH, 47 WEST—In strictly private home, with owner; very attractive room; bath adjoining; $10 weekly.

74TH, 159 WEST—DOUBLE ROOM, $10 UP; PRIVATE BATH, $16 UP.

74TH, 41 WEST—HANDSOMELY FURNISHED DOUBLE FRONT ROOM; COMPLETE KITCHENETTE PRIVILEGES; $14 UP; SINGLE, $6 UP.

74TH, 3 WEST — HANDSOMELY FURNISHED DOUBLE FRONT ROOM; COMPLETE KITCHENETTE PRIVILEGES; SINGLE ROOMS; SUMMER RATES.

74TH, 33 WEST—Spacious room, private bath, perfectly appointed private home; breakfast optional; gentleman preferred.

74TH, 145 WEST—Double room, private bath, skylight, $4.

74TH, 104 WEST—$14; new, modern double, private bath; other rooms; parlor.

75TH, 132 WEST—Desirable rooms, private bath; refined surroundings; owner's private home.

75TH, 327 WEST—Overlooking Hudson, artistically furnished; single, double; with, without bath.

76TH, 112 WEST—Large and small; one flight; private bath; electricity, phone.

75TH ST., 25 WEST—Beautiful skylight room for refined business lady.

75TH, 256 WEST—Large, beautiful, double room, private bath; front parlor; $14.

75TH, 2 WEST—DOUBLE ROOMS, $10; SINGLE, $5.

76TH, 51 WEST—Large and small rooms, newly decorated; all furniture new; every convenience; continuous hot water; telephone.

76TH, 140 WEST—Artistic, beautifully appointed; large; private shower; $12; immaculate, medium bath, shower; $8; exclusively for gentleman.

76TH, 112-120 WEST — Newly decorated rooms, twin beds, connecting bath; continuous hot water; electricity; $7-$10-$12.

76TH, 113 WEST—Large, medium rooms; private bath; kitchenette privileges. Telephone, electricity.

76TH, 44 WEST—Front parlor, twin beds, private bath; continuous hot water.

79TH, 237 WEST—Clean, cool rooms, with, without private bath; $10 up.

77TH, 310 WEST—EXCEPTIONALLY FURNISHED DOUBLE ROOMS, PRIVATE TILE BATH; COMPLETE KITCHENETTE PRIVILEGES; OTHER DOUBLE, SINGLE ROOMS; SPECIAL SUMMER RATES.

77TH, 111 WEST—Attractive small and large room; all conveniences; references; reasonable.

77TH, 125, WEST—Bright, sunny single, medium rooms; refined home; reasonable; references.

77TH, 150 WEST—Large, attractive room, private bath, every convenience; references.

77TH, 154 WEST—Well furnished clean single room, adjoining bath; $8.

78TH, 134 WEST—Excellent double rooms, running water, with, without bath; reasonable.

78TH, 307 WEST—Single room, cool, attractive, near bath; Summer rates; subway.

76TH, 132 WEST—Single and double room in physician's residence.

79TH, 122 WEST — Large, small rooms, with, without bath; basement, electricity, phone.

79TH, 149 WEST—Newly decorated and furnished rooms, with or without private bath; references; one small room.

80TH, 135 WEST—Select, beautifully furnished, private baths; single, en suite; Summer rooms.

80TH, 123 WEST—Desirable large and small, nicely furnished rooms; reasonable; references.

80TH, 226 WEST—Large, attractive, outside room; all conveniences; $10; references. Singer.

80TH, 225 WEST (corner Broadway)—Beautiful room; private; $12 weekly; gentlemen. Riesner.

80TH ST., 324 WEST—Riverside Drive; cool, light rooms with or without board.

81ST AND COLUMBUS AV.—ROOMS WITH RUNNING WATER, USE OF BATH, $12 PER WEEK; LARGE DOUBLE ROOM WITH PRIVATE BATH, $21 PER WEEK OR $3.50 PER DAY. HOTEL ENDICOTT.

81ST, 51 WEST (Hotel Colonial)—Single rooms; men only; running water; telephone; complete hotel service; $10 weekly.

81ST, 310 WEST—Rooms, newly furnished house, every convenience, private bath, kitchenette.

84TH, 268 WEST—Two rooms; use of kitchen, lavatory; $18. Apt. 4.

81ST ST., 123 WEST — ROOM, BATH, KITCHENETTE, SERVICE.

82D, 136 WEST (The Gables)—Large and small furnished rooms, newly decorated; with, without bath; electricity; restaurant. Schuyler 5568.

82D, 22 WEST—Attractive, cool, medium and single rooms; owner's home; references.

82D, 66 WEST—Rooms, excellent meals optional; refined home; Summer rates; references.

82D, 155 WEST—Rooms in the 80s and 90s; every room personally inspected.

83D, 310 WEST—Desirable small front room; electricity; private house; gentleman; references.

84TH, 331 WEST—Attractive front studio, parlor bedroom; running water; kitchenette; reasonable.

85TH ST., 259 WEST—Handsomely furnished, high-class, large rooms, with private baths.

85TH, 63 WEST—Comfortable rooms, modern conveniences; well-kept private house; reasonable.

85TH, 86 WEST—Exceptionally attractive double rooms, private bath, kitchenette; exclusive; telephone.

85TH, 301 WEST—Running water, shower, 2 baths; elevator. Schuyler 1098, 5 W.

85TH, 149 WEST—Large room, private bath, twin beds, electric, phone, gas.

87TH, 337 WEST—Single or double front room, electricity, telephone, bath.

80TH, 202 WEST (Broadway)—Immaculate double, single rooms, charming apartment. Rouse.

86TH, 206 WEST—Cool room; running water; elevator; modern; Summer rate. Perrin.

86TH, 21 WEST—Large, small room, kitchenette privileges; southern exposure; electricity; reasonable.

86TH (547 WEST END)—Beautiful room, private bath, kitchenette, suitable studio, reasonable.

86TH, 49 W.—LUXURIOUSLY FURNISHED DOUBLE, SINGLE ROOM; KITCHENETTE PRIVILEGES; SUMMER RATES.

87TH (Drive)—Beautiful room in apartment, refined business lady. Schuyler 0040.

86TH, 51 WEST—Attractive, large room, private bath; also medium size room.

86TH, 341 WEST—Front basement, private bath; housekeeping privileges.

88TH, 21 WEST—Desirable, large, front room, bath, kitchenette, southern exposure.

87TH, 242 WEST—Desirable rooms, private bath, kitchenette; summer rates. Schuyler 10435.

87TH, WEST—Beautiful room; elevator apartment, adjoining shower bath. Phone Schuyler 8525.

87TH, 847 WEST (Drive)—Large room, private bath; small room; exclusive; owner.

87TH, 19 WEST—Newly furnished house; small, medium; water every room; rates.

88TH, 130 WEST—Large, cool room, quiet, private family; business woman; moderate.

89TH, 335 WEST—Nice single room, adjoining shower bath; electricity; gentleman.

89TH ST., 2 West End Av.—Large, delightful, sunny room, adjoining bath, refined, quiet home; business man preferred; for appointments call mornings, evenings. Schuyler 0437.

90TH ST., 41 WEST—Large front basement, private entrance, private bath, kitchenette, electricity.

91ST, 17 WEST—Bedroom with piano, double room, kitchenette and dressing room; attractive, large front room, kitchenette, $10.

91ST, 107 WEST (near park)—Large, comfortable room; $7; gentleman; reference. Schnarendorf.

92D, 55 WEST—Private family offers two beautifully furnished front rooms; $7.

92D, 206 WEST—Beautiful front room, double, single; reasonable. Apt. 4A.

92D ST. (near Drive)—For girls in business, girl's apartment. W 46 Times.

93D, 264 WEST—Large front room; dressing room, bath; owner's private house. Call before 3; ring Bell 1.

93D, 40 WEST—Attractive two-room suite, bath; refined home; $15. Virtue.

93D ST., 307 WEST—Attractively furnished rooms; elevator; reasonable. Edmunds.

94TH ST. (2,521 Broadway, Room 11)—The best rooms on west side; every room personally inspected.

95TH, 558 WEST (Apt. 43)—Single room; with couple; young man; $7.

96TH, 324 WEST (3A)—Medium, adjoining bath; private; gentleman; $6.50. Seen evenings.

97TH, WEST—Large front room; modern apartments; business man preferred; Summer rate, $10; references exchanged. River 8814.

97TH, 316 WEST—Pleasant, clean room, next bath; family; $8; references. 9C.

97TH, 209 WEST (3F)—Pleasant, running water; also single, $6; elevator.

97TH, 311 WEST (6W)—Large, cool room, bath; private family; moderate.

99TH ST., 255 WEST—Room, private bath, private entrance to street; $65 monthly.

100TH, 239 WEST—Attractively furnished room, adjoining bath; $10; convenient subway.

100TH (Broadway)—Exceptional opportunity; large, cool room, every convenience; reasonable. Riverside 0617.

101ST, 331 WEST (Riverside)—Cool, airy front room. Riverside 2223, Apt. 4E.

102D, 320 WEST (one door from Drive)—Ideal Summer; double rooms, $15; single, $5; also two rooms, with private bath; kitchen privileges; Summer rates.

102D, 316 WEST—Large room, facing Broadway; very reasonable; immaculate. 4B. Oliver.

103D, 242 WEST—Airy rooms; exceptionally nice house, desirable location; Summer rates.

103D, 2 WEST—Cozy court room; $6; electricity, phone; gentleman; references. Robinson.

107TH, 306 W. — HANDSOMELY FURNISHED BASEMENT; PRIVATE BATH; COMPLETE KITCHENETTE PRIVILEGES; $15.

108TH, 320 WEST—Ideal Summer; exceptionally furnished large double rooms; 6 windows overlook Drive; kitchen privileges; Summer rates.

106TH, 2 WEST (Apt. 6)—In French family, comfortable room; $8; elevator.

108TH, 336 WEST—EXCEPTIONALLY FURNISHED SINGLE ROOM, $7.

109TH (Broadway)—Beautiful room adjoining bath; private family; reasonable. Phone Academy 1524.

112TH, 604 WEST (Riverside)—Attractive, cool, front room, reasonable. Cathedral 7810, Vollum.

119TH, 611 WEST—Exceptionally light attractive room; all conveniences. 6 north west.

FURNISHED ROOMS.

West Side.

113TH, 567 WEST—Very attractive large, light, airy rooms, single or double; women only. Cathedral 7360, 3 west.

118TH, 501 WEST—Exceptional, sunning water, phone, electricity, shower; Summer rates. Campbell.

117TH, 501 WEST — Large, small front rooms, together, separate; modern; reasonable. Parker.

118TH ST., 525 WEST—Columbia fraternity house has vacancies for young business men.

115TH ST., 404 WEST—Nicely furnished bright rooms; convenient subway. 7-D; private; Apt. 3.

116TH ST., 410 WEST—Apt. 2-W. Columbia; county; cheery; reasonable.

115TH, 620 WEST (4B)—Two-three outside, river view, three exposures, reasonable.

110TH, 610, WEST—Airy room; near Drive, subway; no other roomers. Redman.

117TH, 711 WEST—Two adjoining front rooms, all improvements; very light and airy; $15. Call after 7 P. M., Trousdell.

116TH, 210 WEST (HOTEL CECIL.)
ATTRACTIVE ROOMS WITH PRIVATE BATH ALSO ROOMS WITH RUNNING WATER, USE OF BATH; SPECIAL WEEKLY RATE; FULL HOTEL SERVICE.

118TH ST., 417 WEST—Light, airy room, with lavatory; $6.50; large, cool parlor room, $8; unusually capable maid service.

119TH, 419 WEST (overlooking Columbia)—Front, south room; bath almost private. (4B).

121ST, 420 WEST (near Columbia)—Large, cool, extremely clean room, refined business man. Apt. 2. Exceptional opportunity for Jewish Friend.

121ST ST., 501 WEST—Front room, three windows, $10; single, $6.50; elevator. Keeler.

122D, 620 WEST—Cool, attractive, clean rooms, double, single; top floor; elevator; off Riverside; ideal location. Apt. 6B.

123D, 15 WEST—Airy room, modern improvements; transportation facilities; moderate. Apt. 4.

123D ST. (3,099 Broadway)—Bright, airy room; convenient Columbia and subway. Apt. 16B.

124TH, 323 WEST—Elegantly furnished back parlor; other rooms; electricity, running water.

125TH, 120 WEST—Large furnished room; electricity; gentleman preferred. Phone 9613 Morningside.

126TH, 535 WEST (Broadway)—Large outside, cool, immaculate room, adjoining bath; two exposures; breakfast optional; reasonable. 6E.

128TH, 612 WEST—Large room, bath; kitchenette, electricity, hot water; near Riverside.

140TH, 8440 Broadway—Attractive double outside room, running water, reasonable. Apt. 19.

143D, 501 WEST (Apt. 46)—Large comfortable room adjoining bath; elevator; reasonable.

144TH, 521 WEST—One bright room; newly furnished; $5.50. Apt. 12. McCree.

145TH, 533 WEST—Bedroom and sitting room, suitable for 2; all light; phone and electric near subway. Fitzpatrick.

146TH, 503 WEST (Broadway)—Large front room, kitchen privileges, $11, 2 beds, $12; running water, $5.50. Apt. 62.

148TH, 562 WEST (Broadway)—Fine front room; accommodates 2; single front, $6; double, $8; kitchen privileges. White.

140TH, 544 WEST—Spacious, comfortable, cheerful, outside room, kitchenette; modern conveniences; $10.

150TH, 507 WEST—Christian couple have one large room, 2 rooms, private house; no other roomers; gentleman, $7. Rowsontree.

163D, 561 WEST—Airy large bright room; business woman; couple; kitchen privileges; references. Apt. 6D. Wadsworth 1959.

177TH.—Large, overlooking Hudson; tennis; park; private bathroom; refined; homelike. Wadsworth 9612.

176TH, 685 WEST (Apt. 85)—Pleasant room adjoining bath; private. Wadsworth 9660.

178TH, 503 WEST (Apt. 2B)—Large room, twin beds, private bath, elevator.

184TH, 559 WEST—Outside corner, adjoining bath; private family. Apt. 1.

AMSTERDAM AV., 425—Two front rooms; bath; phone. 2 or 3. $12. Hansen.

GREENWICH VILLAGE—Large, attractive room, with piano; references required; $40 monthly. Spring 6601.

MORNINGSIDE DRIVE (118th)—Elegant room in beautiful apartment facing park. Cathedral 9475.

RIVERSIDE DRIVE, 332—HANDSOMELY FURNISHED DOUBLE, SINGLE AND MODERN DOUBLE; COMPLETE KITCHENETTE PRIVILEGES; SUMMER RATES.

RIVERSIDE DRIVE, 706, (148th)—Fine room, overlooking Hudson, $12.50; single, $11; semi-private bath; electric grill. Apt. 7B.

RIVERSIDE DRIVE (157th, The Riviera)—Spacious, elegant, outside room, adjoining bath; $60 monthly. Mrs. Wilson, Apt. 2L.

RIVERSIDE DRIVE, 202—Handsomely furnished, overlooking Hudson; kitchen privileges; Summer rates. Apt. 6.

RIVERSIDE DRIVE, 362—Save commutation; cool, restful room, running water, baths. Apt. 10B.

RIVERSIDE DRIVE, 358 (108th St.)—Delightful, cool rooms, hotel service; elevator. Academy 0673.

RIVERSIDE DRIVE, 181 (87th)—Large room overlooking Hudson; five windows; meals optional.

RIVERSIDE DRIVE, 620 (139th)—Desirable room; elevator; shower; very reasonable. Apt. 4G.

RIVERSIDE DRIVE, 293—DOUBLE ROOMS; COMPLETE KITCHENETTE PRIVILEGES.

RIVERSIDE DRIVE, 222—Handsomely furnished, overlooking Hudson; bath, also single. Apt. 4.

WEST END, 522 (86th St.)—Attractive, cool, large, medium, single or en suite; kitchenette.

WEST END AV., 630—Well-furnished front room, 3 windows; private bath.

The best rooms in the city.
All investigated. No charge to you.
METROPOLITAN ROOM EXCHANGE,
2,521 Broadway, cor. 94th St. Riverside 7487
155 West 82d. Schuyler 5739

LARGE corner double bedroom, bath; exclusive apartment; near Park; use of kitchen, living room; private; references. C 63 Times.

LADY share, couple, handsome elevator apartment or large room, kitchen privileges, running water, twin beds. Wadsworth 8890, 5F.

YOUNG LADY wishes to share with lady beautiful, large corner room; $5 each. Call after 7 P. M. 411 West End Av. Apt. 9B.

A DELIGHTFUL HOME.
Sunny, airy rooms, shower baths; Broadway and 71st; $65 to $100 monthly.
Tel. Endicott 9643.

LARGE, bright room; near bath; all improvements; private family; suitable for business couple; references. Phone Wadsworth 5797.

PRIVATE FAMILY can accommodate gentleman who appreciates comfortable home. J 486 Times.

LARGE room, all improvements, shower bath, electric, elevator; reference required. 1,090 St. Nicholas Av., near 166th. Apt. 2B.

SINGLE room, private bath, private family; references. Wadsworth 6481.

COUPLE wishes place caretaker; references, Mrs. Currie, 313 East 123d St., city.

Brooklyn.

PRESIDENT ST., 790, second floor, front, twin beds, improvements, bath adjoining, near subway; Christian ownership. Molloy South 10611.

Long Island.

BEECHHURST, L. I.—Rooms, double or single; beautiful residence; retired people. Phone Flushing 1949R. 207 30th St. Sea bathing.

BEACHHURST, rooms private family, bathing. Phone Flushing 4977.

LONG BEACH—Nicely furnished rooms; month or season; 10th House, 200 feet from Boardwalk. Penn and Washington Blvd.

NORTHPORT, L. I. (58 5th Av.)—Single or double room with private family; quiet; beautiful grounds. Phone 291 Northport.

COOL ROOM directly on water, room and board; single, $225; double, $35 per week. Phone Freeport 1620-J.

New Jersey.

RUTHERFORD—Large, light, airy room on second floor; front; ten minutes' walk from station; splendid board next door. 223 Park Av. Phone 251W.

UNFURNISHED ROOMS.

86TH, 143 WEST—Large and small rooms, bath, parlor, front basement; suitable living or studio; reasonable.

ROOMS WANTED.

Furnished.

PROFESSIONAL MAN wants large airy room and bath with kitchenette, new building, between 72d and 86th Streets preferred. Write particulars to De Jari, 471 West End Av.

YOUNG lady pianist desires room, Asbury, without board; refined family; privilege practising, bringing own piano. W 36 Times.

YOUNG gentleman desires room, reasonable rental. S 1089 Times Annex.

Room Renting Agencies.

EXPERIENCED RENTERS OF ROOMS.
EXPERIENCE has taught us how to SECURE the PROPER TENANTS.
SATISFACTION GUARANTEED.
GREATER N. Y. FURNISHED ROOM EXC.
ENDICOTT 5830-2126. 2,025 BROADWAY.

Largest, most successful
Room Renting Agency in New York.
METROPOLITAN EXCHANGE
2,521 Broadway, Cor. 94th St. Riverside 7487
155 West 82d. Schuyler 5739
Clients waiting! Referencing investigated!

BOARDERS WANTED.

East Side.

90TH ST. (61 Lexington Av.)—Hotel Rutledge, for women only; one, two rooms; meals, $18 weekly; elevator, telephone, &c.; full hotel service; newly decorated.

39TH, 20 EAST
Large room, private bath, tray service.

50S (AT 8TH AV.)—ELEVATOR; PRIVATE BATHS; ROOMS, SINGLE EN SUITE; TABLE UNEXCELLED. CIRCLE 1960.

MADISON AV., 218 (36th)—Attractive, airy room; excellent table; references; Summer rates.

West Side.

8TH AV. V.—COMFORTABLY FURNISHED ROOMS, PRIVATE BATHS, SWITCHBOARD; RESTFUL SERVICE; BOOKLET.

54TH ST., 38 WEST—Attractive rooms, with board; Summer rates.

9TH, 351 WEST—Large, small rooms; private bath, piano, French cooking, electricity.

65TH (near 8th)—Gentleman wishes share beautiful 5-room apartment, couple or two young men; meals included; maid service; superior surroundings. Phone Plaza 1942.

72D, 230 WEST—Exceptional room with bath; also single room; excellent table.

72D, 318 WEST—BEAUTIFUL ROOMS, private bath; superior table; references.

75TH, 49 WEST (The Hinde House)—Delightfully cool rooms, delightful table; reasonable.

76TH (30 Riverside)—Two large, front rooms, private bath, five windows, overlooking Hudson; also double, single front; home cooking; exclusive elevator residence. Endicott 2139.

79TH ST., 314 WEST
79TH ST., 132 WEST
83D ST., 124 WEST
Attractive homes, unique in a city like New York. Group capacity 250, permitting us to furnish service and conveniences found only in the residential hotel. Moderate accommodations moderately priced. Booklet.

80TH, 830 WEST (Riverside Drive)—Cool, light rooms, with without board.

80TH, 148 WEST—One large, one medium room adjoining bath, homelike; references.

82D, 66 WEST—Rooms; excellent meals optional; refined home; Summer rates; references.

86TH, 236 WEST—Cheerful, large room, twin beds; near Riverside; references. C 79 Times.

81ST, 46 WEST—Beautiful large, small, cool rooms, private baths; excellent meals.

86D, 254-256 WEST—Single, double, private bath; home cooking; table guests.

102D ST., 248—Large cool rooms, Southern cooking; references.

ST. NICHOLAS AV. (156th)—Private home, handsome cool rooms, electricity; board optional; reasonable.

WEST END AV., 841 (cor. 86th)—Front room; private bath; excellent cooking.

COUNTRY BOARD.

###

132 APARTMENTS TO LET UNFURNISHED
Advertised Today in The New York Times

SITUATIONS WANTED—Male.
Continued From Preceding Page.

OFFICE MAN, 4 years' experience; excellent record; stenographer, correspondent, 4 years in South America; speaks Portuguese, some Spanish; desires connection with firm for duty abroad. J 461 Times.

OFFICE MANAGER, full charge accounting, correspondence, credits, systematizer, legal work, foreign languages. C 741 Times Downtown.

OFFICE MANAGER; ten years' experience; capable, energetic; excellent references. J 312 Times.

PAINTER, decorator, varnisher; own tools and material. Niels Kampmann, 396 East 89d St.

PASTRY CHEF, ability in line fancy pastries, ices; would like position first class hotel New York, out of town; can furnish best references; only first class answer. R. S., 110 Times.

PHYSICIAN and surgeon, elderly but healthy and active, wants position at Summer resort or camp. Rodgers, 3,503 Farragut Road, Brooklyn, N. Y.

RESTAURANT MANAGER.
Formerly owner large restaurant, responsible, wishes to make connection with department store or place doing day business. 113 N. Y. Times Brooklyn Branch.

SALES CLERK, statistical, 25, four years' sales service, cost experience, trained, capable, determined; $20. C 464 Times.

SALESMAN or sales executive, possessing tact, ability, personality, considering new connection; staples or specialties. B 696 Times Downtown.

SALESMAN, fancy knit goods, men's sweaters, complete line bathing suits, at present covering South; associated with prominent house last ten years. F 416 Times.

SALESMAN, 26, producer, educated, 6 years' wholesale selling experience, desires connection reliable house; salary, drawing. F 376 Times.

SALESMAN, experienced shoe manufacturers' trade; Greater New York, metropolitan or adjacent territory. K 833 Times Downtown.

SALESMAN—Young man, Christian, 28, earnestly desires connection with reliable concern; excellent references. Jacobson, 134 West 18th St.

SALESMAN, 12 years' experience, covering city to Pacific Coast; designs various lines; commission basis; leaving for road in two weeks. K 845 Times Downtown.

SALESMAN, young man, 24, three years' traveling experience, New York and Pennsylvania, wants staple line with reliable concern; small drug, etc. J 414 Times.

SALESMAN, married man, 3 years' experience food line, seeks connection with reliable firm. J 458 Times.

SALESMAN, 32, personality; refinement; executive ability; experience above average. C 73 Times.

SALESMAN with auto and ten years' selling experience desires a good staple sales proposition. J 200 Times.

SALESMAN (32), college graddates, eleven years' thorough business experience. F 408 Times.

SALESMAN, selling to all kinds of stores, wants side line. T. W. M., 125 South 8th Av., Mount Vernon, N. Y.

SALESMAN seeks connection, cotton goods, underwear, or schiffli embroidery. J 480 Times.

SECRETARY, colored, seeks position; reliable, clean cut personality, with exceptional ability to perform said responsibility; high school graduate; reference; would much prefer position private home. J 468 Times.

SECRETARY-STENOGRAPHER, good correspondent, capable of assuming responsibilities, age 25, single; best of references; salary desired $35. Phone Greenpoint 7100 or address office, F. J. Phelan, 408 East 13th St., ground floor, N. Y. C.

SECRETARY, A1 man, 27, excellent record; competent stenographer, able correspondent; desires connect with executive or with firm leading to office management; $35 start. J 460 Times.

SPANISH exporter, experienced, best Latin American connections; position with future; moderate salary or guarantee. K 835 Times Downtown.

STATISTICIAN; ten years' experience; excellent references last employer. J 472 Times.

STENO.-TYPIST—Experienced; rapid; references; salary no object. A 1110 Times Harlem.

STENOGRAPHER, typist (30), accurate, willing; immediate; salary not essential. J 451 Times.

STENOGRAPHER, 25, seven years' experience, seeks connection; expert. F 426 Times.

TRAFFIC and warehouse man, 27; ten years' experience; presently employed, desires change; highest reference. C 74 Times.

TRANSLATOR - CORRESPONDENT foreign languages, bank experience, seek position; references. J 475 Times.

TUTOR—High school teacher, mechanical engineer, prepares for Regents' and college entrance examinations. A 1105 Times Harlem.

TUTOR or counselor, college graduate, desires Summer work. J 152 Times.

YOUNG MAN, THREE YEARS' SALES EXPERIENCE IN MIDWEST; HIGH SCHOOL TEXTILE GRADUATE; PROVEN ABILITY, DESIRES OPPORTUNITY; ORIGINAL SALARY SECONDARY. C 60 TIMES.

YOUNG MAN, capable executive with selling experience, excellent record, desires permanent connection sales department mercantile concern; thoroughly acquainted with actual sales work as well as inside details. C 77 Times.

YOUNG MAN, 21, high school graduate, knowledge radio and practical electricity, desires position; preferably with engineering or contracting concern. A 1109 Times Harlem.

YOUNG MAN, American, 22, desires position as private secretary to gentleman; preferably some one traveling abroad; experienced; knowledge bookkeeping and French. Z 2252 Times Annex.

YOUNG MAN, 24, seeks opportunity learn business with progressive firm; educated, intelligent; highest references furnished. J 456 Times.

YOUNG MAN, 22, Christian, good penman, knowledge of typewriting; desires position as assistant bookkeeper; salary $25. Joseph J. Sautner, 312 East 86th St.

YOUNG MAN, 28, executive and sales ability, resourceful, competent, congenial, energetic, seeks affiliation; highest credentials. J 192 Times.

YOUNG MAN, colored, wishes position as shipping clerk or handy man with manufacturing concern; good references. F 398 Times.

YOUNG MAN, 25, desires position as stock, order clerk or anything else open, with publishing house. Maurice Herbst, 447 Fort Washington Av., New York City.

YOUNG MAN with trained voice would like position singing summer resort. Barry, 313 East 3d St., Brooklyn. Windsor 4657.

YOUNG MAN, Christian, 20, two years' experience typist and clerk, desires position in country. C 87 Times.

YOUNG MAN, 24, experienced dry goods, take charge sample department reliable house. J 455 Times.

YOUNG MAN, colored, experienced cleaning in hotel, boarding house. Simmons. Phone Harlem 2110.

YOUNG MAN, mercantile organization; learn line, opportunity sell later. F 252 Times.

YOUNG MAN, 21, desires position where he can learn trade; moderate salary to start. C 67 Times.

YOUNG MAN, English, 12 years' experience butler and valet, first-class references, would like position of trust. F 419 Times.

YOUNG MAN, 18, wishes position with reliable firm; willing to start moderate salary; best references. J 197 Times.

YOUNG MAN with auto wishes position at living salary, no commission whatsoever. J 478 Times.

YOUNG MAN, 20; business experience; references; high school graduate. J 209 Times.

YOUNG MAN, 23, knowledge real estate, insurance, brokerage; opportunity. J 450 Times.

YOUNG MAN desires connection, manager's assistant; executive ability. J 474 Times.

YOUNG man, 20, desires position bookkeeper or with accountant. J 180 Times.

YOUNG MAN desires position evenings, preferably salesman retail store. C 86 Times.

YOUNG MAN, 22, desires position with opportunity. F 407 Times.

YOUNG MAN, 26, wishes outside position reliable concern; references. J 479 Times.

YOUNG colored couple wishes position country; references: P. R. R. system; man, cook; woman, maid. C 84 Times.

YOUNG, intelligent Christian, capable office man; excellent penman. Dechler, 71 West 154th St.

ORIENT.
Executive and Far Eastern buyer for large New York firm, thoroughly conversant with conditions and commodities of the Far East, well connected, high record as to past performance and integrity, covering a period of 8 years' stay in the Orient; just returned; to open for connection with high-class firm. Address Executive, 800 Ordway Bldg., Newark, N. J.

ARE you looking for an intelligent young man able to assume responsibility? I am 26, a college graduate, with 8 years' general business experience, including sales. C 79 Times Downtown.

Employment Agencies.

JAPANESE EMPLOYMENT BUREAU — 1A cooks, butlers, housemen, chauffeurs and couples; references and investigated. 106 West 54th. Bryant 7784.

FEMALE HELP WANTED.

ARTISTS, free lance, to submit original up-to-date designs for die-stamped Christmas cards. Chas. S. Clark Co., 365 West 36th St.

ARTIST, color photographs, home work; bring samples. Room 482, 7 West 42d St.

ASSISTANT BOOKKEEPER, in a savings bank in the Bronx; opportunity for advancement; salary to start, $900 per annum; state age and experience. B 1288 Times Bronx.

ASSISTANT BOOKKEEPER to work on accounts, receivable ledgers, $16-$18 start. 1,926 Broadway, 6th Floor.

BILL CLERK, experienced, to operate Moon-Hopkins billing machine. W 71 Times.

BILLING CLERK and office assistant; permanent; full particulars and experience by letter only. Mathey Bros., Inc., 506 West 45th St.

BOOKKEEPING MACHINE OPERATORS.
A large downtown bank has vacancies for young women experienced in the operation of Burroughs bookkeeping machines. Lunches served free and other advantages. Write, stating age and experience. Address

P. H., P. O. Box 922,
CITY HALL STATION,
NEW YORK CITY.

BOOKKEEPER.
BURROUGHS MACHINE OPERATOR.
ACCOUNTS RECEIVABLE;
GENERAL OFFICE EXPERIENCE.
Write Box 239, 206 Fitzgerald Bldg.

BOOKKEEPER, stenographer, experienced and capable, with pleasing personality and ability to meet people, to take entire charge and be responsible for a complicated set of double entry books covering several different departments; must also be able to take dictation or write dignified and pertinent letters in correct English for an attractive, permanent resident position in a hotel resort in the country; references; give age, nationality, religion, previous employment. Z 2236 Times Annex.

BOOKKEEPER'S Assistant and Stenographer—Entire charge accounts receivable ledger; one accustomed to handling large volume of business, dress or cloak experience; good salary; none other need apply. Wis Dress Co., 212 West 35th.

BOOKKEEPER and stenographer, must have had experience in keeping books of a corporation, one with secretarial experience preferred; apply in own handwriting, stating age, education, experience, religion and salary desired. Z 2346 Times Annex.

BOOKKEEPER, thoroughly experienced in double entry controlling accounts; stenographic and typewriting not essential; state salary and where last employed. W 56 Times.

BOOKKEEPER, experienced in women's ready-to-wear line, manufacturing and jobbing; must be able to take charge of office. Call Wednesday between 9 and 10 A. M., 10 East 43d St., Room 511.

BOOKKEEPER, assistant, for factory bookkeeping, payrolls, accounts payable; dress manufacturing concern, similar experience essential; none others need apply. I. Ginsberg & Co., 102 Madison Av.

BOOKKEEPER and stenographer; must have at least five years' experience and be able to take full charge of office if necessary; five days week. Call after 10:30, 102 Prince St., third floor.

BOOKKEEPER, experienced, full charge, knowledge of stenography; five days week. Apply Snappy Students' Clothing Co., 625 Broadway.

BOOKKEEPER AND CASHIER wanted for retail ladies' shop; some knowledge of stenography preferred; references. Maurice Mendel, 7 East 46th.

BOOKKEEPER-TYPIST, preferably recent school graduate, with some commercial experience; in reply state age, salary, &c. W 44 Times.

BOOKKEEPER and assistant, experienced on general ledger preferred; state salary, experience in full. Box 87, 620 St. James Building.

BOOKKEEPER-CASHIER for wholesale fruit concern; experienced; state full particulars, also religion. BB 18 N. Y. Times Brooklyn Branch.

BOOKKEEPER and stenographer, non-commercial office, Times Square district. Answer in own handwriting, stating age and experience, T 61 Times.

BOOKKEEPER-CASHIER; state age, experience and salary desired. S 1091 Times Annex.

BOOKKEEPER, must be thoroughly experienced; capable of taking full charge; salary to start $22. W 50 Times.

BOOKKEEPER, salary $22.50. Apply suite 801, 120 West 32d.

BOOKKEEPER, stenographer; competent, efficient. Phoenix Import Co., 45 East 20th.

CASHIER and general office assistant for local office of out of suburban company. Address, with full particulars as to age, experience and salary expected, or call Public Service Corp. of Long Island, Main St., Port Washington, L. I.

CASHIER, 5th Av. specialty shop, one who has had department store experience. Avedon, 448 5th Av.

CLERICAL in office of hotel, preferably with previous experience as food checker or cost clerk; hotel has 9-hour day, regular office hours; no Sunday or holiday work, salary $45 per month and three meals per day. Room 606, 105 West 40th St.

CLERK, general, experienced, rapid typist, able to write letters without dictation, operate small switchboard, accurate at figures; salary to start $25; state age, experience, references. F 414 Times.

CLERK, rapid and accurate at figures; excellent opportunity for advancement; apply in own handwriting; state age, education, religion and business experience, if any. W 67 Times.

CLERK, in statistical department; must be good at figures; previous experience not essential; reply, giving age, experience and salary desired. W 81 Times.

CLERKS and typists; young ladies for permanent positions in large downtown insurance office; opportunity. Inquire first floor, 54 Stone St., City.

COMPTOMETER OPERATOR—Excellent opportunity for bright, experienced operator in statistical division of large corporation; must understand division and subtraction; reply in own handwriting, stating age, education, experience, present employer, salary expected, references and telephone. F P., 45 Times.

COOK, first-class, and kitchen maid; if necessary will employ separately; good wages; would interview applicants in present position, Phone Rhinelander 1776, 12 East 81st, city.

COOK—Steady position for first-class cook, aged about 40. Apply in writing, stating experience, nationality and salary expected. A. R. K., 1,115 Broadway, 7th floor.

COOK AND HOUSEWORKER, experienced, good wages; reference required. Call 1 to 3 P. M., 1,000 Park Av., apt. 4.

COOK, experienced, for family of two in small apartment; sleep out; good references. Phone Wadsworth 2897.

HOUSEWORKER—White, good cook; adult family; sleep out; references required; good wages. Call before 11 A. M., University 4150.

HOUSEWORKER, white, small family, good wages; Long Branch, N. J., Summer. Corn, 600 West 146th. Audubon 4277.

HOUSEWORKER, general; competent; references; sleep out. Cathedral 6192.

LADY for general housework; must be good cook; family four adults; state salary and reference. T 64 Times.

MAID, half-time, daily, to take care of apartment; must be efficient; light wash; write qualifications, race, age, previous employment, wages. A. R. Griswold, 64 East 34th.

MANICURIST and all-around worker; salary no object. Flamberg, 1,451 Pitkin Av., Brooklyn.

MARCEL WAVER—Sara Fry, 10 Studio Arcade, Brookville Rd., Flatbush.

MASSEUSE, graduate of well-known Norwegian or Swedish school, for permanent resident position out of town; give full particulars and state if familiar with water table. W 55 Times.

MILLINERY DESIGNER
On medium priced trimmed hats.
Goldsmith Co., 583 Broadway.

MILLINERY HAT FRAME DESIGNER; EXPERIENCED; PERMANENT; GOOD POSITION. JEWEL, 28 WEST 36TH.

MODELS.
Experienced; high-class private dressmaking establishment requires the services of refined young women as MODELS; must have slender figures and be 5 feet 6 inches to 5 feet 9 inches tall.

EXPERIENCE UNNECESSARY.
BOX 85, ST. JAMES BUILDING.

MODELS, EXPERIENCED, SIZE 36, TALL AND ATTRACTIVE, FOR HIGH-CLASS FUR HOUSE. M. COHEN & BROS., 31 WEST 27TH.

MODELS—Tall, stylish; size 16. Warsaw & Co., 333 7th Av., 20th floor.

MOTHER'S HELPER, to do light housework and to assist in care of three-year-old child. Telephone Columbus 4204 or call Apt. 610, 1 West 67th St.

NURSE, with experience, wanted for night duty by invalid lady; must have her own room; reply by letter, stating age, house and telephone numbers and salary desired. J 466 Times.

NURSE, undergraduate, for night duty; board and maintenance. Bronx Maternity Hospital, 166th St. and Grand Concourse, Bronx.

NURSE, white, take charge 2 children, 4 and 6 years; good wages; references; call Wednesday, 10 to 1; country for Summer. 514 West 110th, Apt. 64.

NURSE, graduate or under-graduate, in doctor's office; salary and maintenance. Inquire bet. 9 and 12 A. M., Dr. Leibowitz, 857 Park Place, Brooklyn.

NURSE, trained, R. N., resident position, children's school in country. Call at city office, 437 East 58th St., after 12 o'clock Thursday.

NURSE, graduate, experianbed in operating room work; references. Bergen Sanitarium, 52 Madison Av., Jersey City. Bergen 2116.

NURSE for four months' baby; must be experienced and well recommended, not over 25; state salary; permanent. Audubon 9090 or write Ross, 3,569 Broadway.

NURSE, experienced, to take entire charge of 14 months old baby; reference. Telephone Intervale 8858. Mrs. J. Goldstein, 940 Simpson St., Bronx, N. Y.

NURSE, capable infant's, boy 2½; references. Klein, 1,261 Madison Av. Lenox 7116.

NURSE, experienced, for hospital, day duty; some training and experience required. 420 East 59th St.

NURSE, competent; entire charge 22 months' babe; city; year around. 241 West 108th, Apt. 8D. Academy 5471.

NURSE, experienced, two children, 14 months, 4 years. 317 West 90th. 7E.

NURSE, experienced, for child 1 year old; seashore. Far Rockaway 3037.

NURSEMAID, just take care child, 3½; seashore. Phone Longacre 10435.

NURSE, with training, semi-invalid, adult, after 10:30. Apt. 10-N, 601 West 110th.

OFFICE ASSISTANTS.
Beginners for clerical work in mailing department and record room, large corporation. Apply to Mr. Nolan, 9:30 A. M.-4 P. M., 4th floor.
44 WEST 18TH ST.

OFFICE ASSISTANT for small switchboard; knowledge typewriting; state salary; state religion. P. O. Box 135, City Hall Station.

OFFICE ASSISTANT—Refined young lady, inexperienced. Call 10, Dentist, 135 West 125th.

OPERATOR on Moon-Hopkins billing machine, able to take from call; experienced in dry goods preferred; apply, stating references and salary. W 72 Times.

OPERARTOR on Burroughs bookkeeping machine; permanent if satisfactory. Apply, First National Bank, 835 Fulton St., Jamaica, L. I.

SALESLADIES.
Experience unnecessary, pleasant, outside, selling full fashion silk hosiery direct to consumer; salary or commission.

NOL-EQUIL HOSIERY MILLS, INC.,
180 WEST 42D ST.

SALESLADIES
FOR WAIST
SWEATER AND
HOSIERY DEPARTMENTS.
Excellent opportunity for capable, experienced saleswomen.
PERMANENT POSITIONS.
AVEDON, 448 5TH AV.

SALESLADIES.
Bright young women for ladies' underwear and waist department. Hecht Bros., 53 West 14th St.

SALESLADIES, EXPERIENCED PREFERRED. FAIN KNITTING MILLS, 500 8TH AV.

SALESLADIES—Few young women solicit high-grade home portraiture; entirely new plan, no coupons; chance to make good money, salary and commission. For appointment call Bryant 6345 or Market 9429.

SALESLADY, toilet goods. Write, stating experience, references, salary expected. Broad St. Drug Co., 583 Broad St., Newark, N. J.

SALESLADIES — Experience unnecessary; must be over 16 years old; salary $12 and commission. Call Weisbecker, 270 West 125th.

SALESLADY, for pastry counter; salary $16 and meals. Halloran's Restaurant, 213 6th Av.

SALESLADY, experienced, on corsets and ladies' underwear. Biderman, 1,166 Flatbush Av., Brooklyn.

SALESLADY, experienced, wanted in high-class specialty shop. Madeline & Brown, 2,220 Broadway.

SALESLADIES, experienced only; hosiery, gloves and underwear, Jewel, 104 Nassau.

FEMALE HELP WANTED.

GIRL, learn general office filing and clerical work; bright, pleasant office; steady position; opportunity for advancement; previous experience unnecessary as bright girl can learn quickly; full pay while learning. Edwards, 140th St. and Gérard Av., Bronx.

GIRLS.
Ages 15-16, intelligent, neat, for office work; chance for advancement. Apply Room 518, 105 Broadway.

HOOKER IN DRESS HOUSE; ALSO TAKE CARE OF SAMPLES; MUST BE EXPERIENCED. BON & ASH, 105 MADISON AV.

HAIRDRESSER, experienced marcel waver; steady position. 1,016 Washington St., Hoboken.

HOUSEKEEPER, competent working, wanted, or mother with adult daughter; must be a fine cook and well recommended; small refined family of 4 adults; very good home and wages. Mrs. P. Gunther, 368 St. Paul's Av., Staten Island. Telephone 2301 Tompkinsville.

HOUSEKEEPER, general, steady position for lady with knowledge of cooking; good pay; American born. Apply in writing, stating age and experience, A. E. K., 1,115 Broadway, 7th floor.

HOUSEKEEPER, Half-time daily; care of apartment; efficient cleaning and light wash; write qualifications, race, previous employment, wages. Griswold, 64 East 34th.

HOUSEKEEPER, English or Scotch; good plain cook; 3 in family; East Orange; no laundry; $75. Phone Worth 0450, or Orange 7685J.

HOUSEWORKER (white); one who has been previously employed as such; 2 hours each morning; $60 an hour; privately some one living in vicinity of West 150th St.; city references necessary. B 1071 Times Annex.

HOUSEWORKER, white, for Protestant family, four adults; plain cooking, no washing; room and bath. Henderson, Douglas Manor, L. I. Phone Bayside 1674-W. References.

HOUSEWORKER, refined, general, white; must be good cook; for family of two in small apartment; sleep out; good references. Phone Wadsworth 2897.

HOUSEWORKER—White, good cook; adult family; sleep out; references required; good wages. Call before 11 A. M., University 4150.

HOUSEWORKER, white, small family, good wages; Long Branch, N. J., Summer. Corn, 600 West 146th. Audubon 4277.

HOUSEWORKER, general; competent; references; sleep out. Cathedral 6192.

LADY for general housework; must be good cook; family four adults; state salary and reference. T 64 Times.

MAID, half-time, daily, to take care of apartment; must be efficient; light wash; write qualifications, race, age, previous employment, wages. A. R. Griswold, 64 East 34th.

MANICURIST and all-around worker; salary no object. Flamberg, 1,451 Pitkin Av., Brooklyn.

MARCEL WAVER—Sara Fry, 10 Studio Arcade, Brookville Rd., Flatbush.

MASSEUSE, graduate of well-known Norwegian or Swedish school, for permanent resident position out of town; give full particulars and state if familiar with water table. W 55 Times.

MILLINERY DESIGNER
On medium priced trimmed hats.
Goldsmith Co., 583 Broadway.

MILLINERY HAT FRAME DESIGNER; EXPERIENCED; PERMANENT; GOOD POSITION. JEWEL, 28 WEST 36TH.

MODELS.
Experienced; high-class private dressmaking establishment requires the services of refined young women as MODELS; must have slender figures and be 5 feet 6 inches to 5 feet 9 inches tall.

EXPERIENCE UNNECESSARY.
BOX 85, ST. JAMES BUILDING.

MODELS, EXPERIENCED, SIZE 36, TALL AND ATTRACTIVE, FOR HIGH-CLASS FUR HOUSE. M. COHEN & BROS., 31 WEST 27TH.

MODELS—Tall, stylish; size 16. Warsaw & Co., 333 7th Av., 20th floor.

MOTHER'S HELPER, to do light housework and to assist in care of three-year-old child. Telephone Columbus 4204 or call Apt. 610, 1 West 67th St.

NURSE, with experience, wanted for night duty by invalid lady; must have her own room; reply by letter, stating age, house and telephone numbers and salary desired. J 466 Times.

NURSE, undergraduate, for night duty; board and maintenance. Bronx Maternity Hospital, 166th St. and Grand Concourse, Bronx.

NURSE, white, take charge 2 children, 4 and 6 years; good wages; references; call Wednesday, 10 to 1; country for Summer. 514 West 110th, Apt. 64.

NURSE, graduate or under-graduate, in doctor's office; salary and maintenance. Inquire bet. 9 and 12 A. M., Dr. Leibowitz, 857 Park Place, Brooklyn.

NURSE, trained, R. N., resident position, children's school in country. Call at city office, 437 East 58th St., after 12 o'clock Thursday.

NURSE, graduate, experianbed in operating room work; references. Bergen Sanitarium, 52 Madison Av., Jersey City. Bergen 2116.

NURSE for four months' baby; must be experienced and well recommended, not over 25; state salary; permanent. Audubon 9090 or write Ross, 3,569 Broadway.

NURSE, experienced, to take entire charge of 14 months old baby; reference. Telephone Intervale 8858. Mrs. J. Goldstein, 940 Simpson St., Bronx, N. Y.

NURSE, capable infant's, boy 2½; references. Klein, 1,261 Madison Av. Lenox 7116.

NURSE, experienced, for hospital, day duty; some training and experience required. 420 East 59th St.

NURSE, competent; entire charge 22 months' babe; city; year around. 241 West 108th, Apt. 8D. Academy 5471.

NURSE, experienced, two children, 14 months, 4 years. 317 West 90th. 7E.

NURSE, experienced, for child 1 year old; seashore. Far Rockaway 3037.

NURSEMAID, just take care child, 3½; seashore. Phone Longacre 10435.

NURSE, with training, semi-invalid, adult, after 10:30. Apt. 10-N, 601 West 110th.

OFFICE ASSISTANTS.
Beginners for clerical work in mailing department and record room, large corporation. Apply to Mr. Nolan, 9:30 A. M.-4 P. M., 4th floor.
44 WEST 18TH ST.

OFFICE ASSISTANT for small switchboard; knowledge typewriting; state salary; state religion. P. O. Box 135, City Hall Station.

OFFICE ASSISTANT—Refined young lady, inexperienced. Call 10, Dentist, 135 West 125th.

OPERATOR on Moon-Hopkins billing machine, able to take from call; experienced in dry goods preferred; apply, stating references and salary. W 72 Times.

OPERARTOR on Burroughs bookkeeping machine; permanent if satisfactory. Apply, First National Bank, 835 Fulton St., Jamaica, L. I.

SALESLADIES.
Experience unnecessary, pleasant, outside, selling full fashion silk hosiery direct to consumer; salary or commission.

NOL-EQUIL HOSIERY MILLS, INC.,
180 WEST 42D ST.

SALESLADIES
FOR WAIST
SWEATER AND
HOSIERY DEPARTMENTS.
Excellent opportunity for capable, experienced saleswomen.
PERMANENT POSITIONS.
AVEDON, 448 5TH AV.

SALESLADIES.
Bright young women for ladies' underwear and waist department. Hecht Bros., 53 West 14th St.

SALESLADIES, EXPERIENCED PREFERRED. FAIN KNITTING MILLS, 500 8TH AV.

SALESLADIES—Few young women solicit high-grade home portraiture; entirely new plan, no coupons; chance to make good money, salary and commission. For appointment call Bryant 6345 or Market 9429.

SALESLADY, toilet goods. Write, stating experience, references, salary expected. Broad St. Drug Co., 583 Broad St., Newark, N. J.

SALESLADIES — Experience unnecessary; must be over 16 years old; salary $12 and commission. Call Weisbecker, 270 West 125th.

SALESLADY, for pastry counter; salary $16 and meals. Halloran's Restaurant, 213 6th Av.

SALESLADY, experienced, on corsets and ladies' underwear. Biderman, 1,166 Flatbush Av., Brooklyn.

SALESLADY, experienced, wanted in high-class specialty shop. Madeline & Brown, 2,220 Broadway.

SALESLADIES, experienced only; hosiery, gloves and underwear, Jewel, 104 Nassau.

FEMALE HELP WANTED.

SALES REPRESENTATIVE.
New department for women with world's largest manufacturers of silk hosiery, advertising Saturday Evening Post, &c.; ambitious women earn large income, commission basis, quicker building permanent business. Apply today 9-12. Real Silk Hosiery Mills, 152 West 42d.

SALESWOMEN.
OPPENHEIM COLLINS & CO.,
33 West 34th Street.
requires immediately a number of experienced
SALESWOMEN
in the
HOSIERY, UNDERWEAR,
SWEATER and WAIST
DEPARTMENTS.
Permanent positions to desirable applicants. Apply at Employment Bureau, 4th floor, Oppenheim Collins Building, 55 W. 34th Street.

SALESWOMEN.
R. H. MACY & CO., INC.,
HAVE VACANCIES FOR THE BETTER TYPE OF SALESWOMEN IN SEVERAL OF THEIR WOMEN'S APPAREL DEPARTMENTS; THERE ARE ALSO PART TIME SELLING POSITIONS FROM 11:15 A. M. TO 5 P. M., APPLY IN PERSON DURING THE DAY AT OFFICE OF EMPLOYMENT MANAGER, 2D BALCONY, REAR, 34TH ST. ENTRANCE.

SECRETARY - STENOGRAPHER — Large downtown bank requires the services of an experienced secretary-stenographer; in replying state age, experience and salary desired. Address: "P. M.," P. O. Box 832, City Hall Station, New York City.

SECRETARY-EXECUTIVE for busy physician; college graduate only; experience, initiative, good personality essential, proficient in stenography, accounts, &c. Write in detail, age, education, experience, salary expected. Apt. 1D, 104 East 40th.

SHOE SALESWOMEN wanted at once, permanent position. Apply Superintendent, The Goerke Co., Newark, N. J.

SODA DISPENSERS.
Young women, experienced, neat and quick, for up-to-date candy shop; state age, experience and salary expected. Room 20, F. O. Box 1, Station O.

STENOGRAPHER.
Experienced girl from 22 to 25, as stenographer in busy offices; fine oportunity for a girl with some executive ability; $35; apply between 8 and 6 P. M.

The Butterick Publishing Company,
Spring and Macdougal Sts., New York.
Take 7th Av. subway to Houston St.

STENOGRAPHER.
New York Telephone Company requires young woman, living in Brooklyn or Queens, between 20 and 25 years of age.
WITH 8 OR MORE YEARS' EXPERIENCE.
Apply
between 9 A. M. and 5 P. M.,
Employment Bureau,
40 Flatbush Av. Extension,
Brooklyn, N. Y.

STENOGRAPHER.
Competent young lady, about 26, required for Columbus Circle branch office of large corporation; must be neat, accurate Underwood operator and have at least one year's experience; permanent position, with advancement; salary at start $20 per week; state experience and full particulars. V 744 Times Downtown.

STENOGRAPHER
WHO CAN TRANSCRIBE SPANISH AND TAKE ENGLISH DICTATION; PERMANENT.
INTERNATIONAL CO.,
4th Av. and 12th St., 9th floor.

STENOGRAPHER.
Permanent position for competent young lady, about 22, in office of large corporation; must have at least two years' experience and be capable Underwood operator; excellent chance for advancement; salary $22 per week; state qualifications. V 775 Times Downtown.

STENOGRAPHER-SECRETARY.
Excellent opportunity for competent young lady, about 23, with agent for leading insurance company; must be Underwood operator and capable of taking care of all office detail; permanent position; salary at start $25 per week; state experience and full particulars. B 600 Times Downtown.

STENOGRAPHER, young woman, about 25 years of age, for substitute work lasting until September; suitable for college student desiring business experience; must be competent stenographer and accurate transcriber; salary $20; write fully. S 1093 Times Annex.

STENOGRAPHER, well-bred, efficient stenographer in export department large manufacturing; salary $30 monthly. Address typewritten application with full particulars as to personality, education, experience. B 695 Times Downtown.

STENOGRAPHER and office worker; downtown, wholesale; permanent; state age and salary; handwriting; no beginners. B 709 Times Downtown.

STENOGRAPHER—INSURANCE COMPANY HAS OPENING COMPETENT STENOGRAPHER; ONE WITH HIGH SCHOOL TRAINING AND EXPERIENCE PREFERRED. CALL 45 JOHN ST., 8TH FLOOR.

STENOGRAPHER, bill clerk, young lady, for printing office, to do billing on Underwood machine and take occasional dictation; must be neat, rapid typist, state age, experience and salary. W 62 Times.

STENOGRAPHER,
LAW OFFICE,
generally experienced; opportunity for legal experience; daylight office; 9-6. 424 Broadway.

STENOGRAPHER, one with at least two years' experience; rapid, accurate and have neat appearance; starting salary $20. Arcoma Textile Co., 286 4th Av.

STENOGRAPHER, familiar with filing; state age, church affiliation, salary expected and references. Write K. M., 1,367 Broadway.

STENOGRAPHER, refined; some experience; $15 to start, with advancement; nice position for right girl. Brandt & Kirkpatrick, 35 West 45th.

STENOGRAPHER, experienced, with knowledge of bookkeeping and general office work. Apply Picture Store, 114 Fultqn St., N. Y.

STENOGRAPHER in an insurance agency downtown, understanding bookkeeping; preferably one of mature age, capable of leading. C 762 Times Downtown.

STENOGRAPHER for office of manufacturing concern; hours 8:30-5:30; salary $25; write in full, giving all details. W 77 Times.

STENOGRAPHER, experienced, rapid and accurate; give full particulars and salary desired. W 42 Times.

STENOGRAPHER, competent, hard worker; state age, experience and salary. W 66 Times.

STENOGRAPHER, experienced. Apply S. Karpen & Bros., Jackson and Steinway Avs., Long Island City.

STENOGRAPHER, clerk; high school graduate; experienced, refined, willing. Call Audubon 1280, extension 9.

STENOGRAPHER, thoroughly experienced; write, stating qualifications, salary, &c., Lou Obstfeld, 176 Franklin St.

STENOGRAPHER, neat appearance, accurate; good opportunity growing business. Telephone Murray Hill 2671.

STENOGRAPHER, experienced in law work; state experience and salary. C 751 Times Downtown.

SUBSCRIPTION SOLICITOR, liberal commission basis, for unique trade paper; real opportunity for hustler; give experience and references. W 53 Times.

TELEPHONE OPERATOR—An exceptional opportunity for a young lady over 20, neat, who is competent as a telephone operator and file clerk; give full particulars. D. R., 224 Times.

TELEPHONE OPERATOR—Must assist general office work; capable, reliable, willing; good position; chance for advancement. Apply in own handwriting, stating age, experience, previous employment, salary expected. C 84 Times.

TELEPHONE OPERATOR with about 8 years' general office experience. Phone Orchard 8484.

TYPIST, and assistant to switchboard operator, wanted by nationally known organization; write fully stating religion, age, experience and salary desired. S 802 Times Downtown.

TYPIST, office assistant; state age, experience and salary desired. S 1062 Times Annex.

TYPIST, experienced; must be accurate. Schiefelin & Co., 370 East 132d St.

FEMALE HELP WANTED.

WOMEN, married or single, make money in spare time selling hosiery and underwear direct to the consumer; large commissions. Keystone Hosiery Mills, Suite 830, 500 5th Av., corner 42d.

WOMAN, Jewish, for plain cooking at small Hebrew orphan institution in Bridgeport, Conn. Z 2201 Times Annex.

WOMAN, German, wanted for general housework in family of adults; good home. K 846 Times Downtown.

WOMAN, general housework, two in family; Asbury Park; state wages. F 259 Times.

YOUNG LADY—Advertising agency has opening for an edipbone or dictaphone operator; one who is good typist; pleasant surroundings and short hours; salary $25 per week. Room 2103 Flatiron Bldg. Miss Pennington.

YOUNG lady to take charge of sweater show room, uptown New York. Call 187 Broadway, Brooklyn.

YOUNG lady in dentist office. Call 8:30-11, 108 West 96th, or Uptown Co.

YOUNG LADIES, part time, selling hosiery to friends, fellow-employes, &c.; excellent commission. Phone Canal 5150 for interview.

YOUNG WOMAN, must have good personality, be intelligent and alert with some business experience, wanted by large wholesale house as reception clerk; permanent position and splendid chance for advancement. L. D. Biloch Co., 39 East 16th.

YOUNG WOMAN, over 25 years of age, with office experience and knowledge of plug switchboard; position necessitates working until 10 P. M. three nights weekly. Apply after 10 A. M., seventh floor, 17 West 42d.

YOUNG WOMAN, general stenographic work by well-established house in financial district; write particulars, H 838 Times Downtown.

Employment Agencies.

AMERICAN
EMPLOYMENT
EXCHANGE, INC.,
Uptown Office,
30 EAST 42D ST.
Downtown Office,
115 BROADWAY.

STENOGRAPHER - SECRETARY, college grad. with knowledge accounting; interesting position in a N. Y. suburb; $40 start.

ACCOUNTANT - SECRETARY, high - class office, as secretary to E. exper. and steno.; unusual opp.; $40.

BOOKKEEPER-STENOGRAPHER, accounting exp. essential, for out-of-town position; excellent connection; $35-$40.

BOOKKEEPER-STENOGRAPHER, D. E. exper. with steno.; opp to develop into an executive; $35-$40.

BOOKKEEPER-STENOGRAPHER, resident upper west side pfd; position requiring tact, &c.; $30-$35.

STENOGRAPHERS, excellent opportunity for advancement with "blue ribbon" houses; $25.

COMPTOMETER OPERATORS (2), must be exp.; splendid openings; $25.

TYPISTS (2), exp., long carriage financial reports; $25.

BOOKKEEPER - TYPISTS (6), publishing house; other lines; $25.

STATISTICAL CLERK, excellent opening with newspaper concern; $30 start.

LEDGER CLERK, with knowledge bkpg.; reliable D. T. concern; $90 month.

TYPISTS (8), long carriage, exp., progressive D. T. ins. house; $20.

STENOGRAPHERS, several splendid positions with downtown firms which offer rapid advancement; $20-$23.

STENOGRAPHERS, numerous openings with firms where working conditions are ideal and honest endeavors quickly appreciated; initial salary $18.

TYPISTS—Several unusually fine vacancies for rapid touch typists; $16-$18.

CLERKS, with H. S. ed., accurate at figuring, congenial offices; $16-$18.

TYPISTS, for stencil cutting; ideal working conditions; $17.

FILE CLERKS, interesting positions for those with or without exp., finest business houses in N. Y.; $12-$15 to start.

STENOGRAPHERS - TYPISTS - CLERKS—Girls, if you are looking for a REAL position with advancement we can help you IMMEDIATELY; undoubtedly we can place you TODAY with some of the finest business houses in New York City at a salary of $12 to $15 to start.

REGISTRATION ABSOLUTELY FREE.

"The AMERICAN is the
BIGGEST and the

Closing Hours for Advertisements

Sunday Edition

TOMORROW, THURSDAY, NOON—Sales, Steamships, Hotels, Resorts, Amusements.

TOMORROW, THURSDAY, MIDNIGHT—Display Apartments and Real Estate, with cuts, photographs, matrices or drawings.

FRIDAY, 2 P. M.—Undisplay classifications of Real Estate.

FRIDAY, 6 P. M.—Advertisements for Editorial Section.

SATURDAY, 1 P. M.—Undisplay classified advertisements. (Business Opportunities 12 A. M. Saturday).

Daily Edition

If received after 6 P. M. on date preceding publication, classified announcements for Daily edition are subject to omission. Final closing time, 5 P. M.

Classified Advertising Rates

Count six words to an Agate Line.

(Minimum space two lines.) Agate Line

Situations Wanted.....40c
Furnished Rooms, Rooms Wanted.....40c
Boarders and Board Wanted.....40c
Help Wanted.....50c
Real Estate, &c.....50c
Lost and Found.....50c
Apartments to Let and Wanted.....50c
Country Board.....40c
Mortgage Loans.....40c
For Sale.....50c
Automobile Exchange.....50c
Agents Wanted.....40c
Employment Agencies.....40c

For West

Business Opportunities (Cats 32c).....40c
Buyers' Wants—Offerings to Buyers.....12c
Book Exchange (Sunday).....12c

Lost and Found, Deaths, Marriages and Births accepted up to midnight.

Errors avoided by delivering advertisements in advance of closing time.

MALE HELP WANTED.

OFFICE BOY, one who is conscientious and bright, for advertising agency. Room 2102, Flatiron Building. Miss Pennington.

OFFICE BOY; must be bright and energetic; good opportunity for advancement. Address stating age, salary, &c., V 740 Times Downtown.

OFFICE BOY, over 16, school graduate, neat, reliable, energetic, willing, of good parents. C 65 Times.

OPERATOR, EXPERIENCED ON HOON, HOPKINS AND BURROUGHS BOOKKEEPING MACHINES. GOOD SALARY. S 781 TIMES DOWNTOWN.

PLUMBING SUPPLY JOBBER offers opportunity to conscientious young man fully conversant with prices, quotations, &c.; assume responsibility charging department; give full details. W 69 Times.

PLUMBERS wanted, first class, for new building. L. I. Bregman, 4,031 3d Av. Phone Bingham 6893.

PRINTING EFFICIENCY wanted for large plant; must be familiar with every phase of the printing industry; state experience and salary expected. Reply confidential. W 70 Times.

PRINTING—Good opportunity for bright young man to learn printing business, set records and do clerical work; state experience and wages desired. W 70 Times.

SHEET IRON WORKER, permanent position. Wire Hudson Valley Portland Cement Corp. Alsen, N. Y.

STENOGRAPHER.

Real estate firm desires bright young man with ambition; opportunity of learning business and advancement; recent graduate of college or high school preferred. Write, stating educations, age, experience, references and salary expected. V 703 Times Downtown.

STENOGRAPHER, young man, some law experience essential, for position with public stenographers; Christian firm; state age, experience, salary expected; excellent future. W. G. Briggs, 30 Broad St.

STENOGRAPHER, excellent opportunity to study law. Room 515, 123 Nassau St.

STOCK CLERK, young man, who has knowledge of tools and automobile parts and who is not afraid of right work; good future for right party. Write, giving references and experience, T 63 Times.

SUPERINTENDENT, warehouse, around age of 35, fully experienced in warehouse detail, including intensive selling labor; fine future for the right man; give full particulars, including experience, education, &c.; salary $40. S 781 Times Downtown.

TEACHERS, give private instruction English to foreigners; permanent, remunerative position. T 719 West 40th. Room 509.

TIMEKEEPER FOR FACTORY EMPLOYING ABOUT 300 ON DAY AND NIGHT SHIFT. MUST BE EXPERIENCED; EXPLAIN STARTING SALARY, EXPERIENCE, QUALIFICATION AND SALARY DESIRED. BOX 86, 220 ST. JAMES BLDG.

VALET—French or English preferred, for Fair; time daily to care for bachelor apartment; state qualifications and wages. A. Griswold, 64 East 34th.

WINDOW DRESSERS to trim men's furnishing goods. Brill Brothers, 279 Broadway.

WOOLEN SALESMAN wanted; ambitious young man; state age, experience and salary. Z 2347 Times Annex.

YOUNG MEN.

An excellent opportunity for advancement is offered to reliable young men in the telephone equipment installation department; the work is steady, pleasant and interesting; applications are preferred from men with at least two years' high school education, but every possible assistance will be afforded to others who wish to qualify for greater responsibilities with the telephone industry.

WESTERN ELECTRIC CO., INC.,
INSTALLATION DEPARTMENT,
208 WEST 36TH ST., N. Y. C.

YOUNG MAN
17 to 19 years of age.
PROMOTIONS
Create frequent vacancies for those more interested in
OPPORTUNITY
Than in Initial Pay.
UNITED STATES RUBBER CO.
58th St. and Broadway.
9 A. M. to 12 M.

YOUNG MAN, clerical worker in office large chart manufacturing concern; high school or business school graduate preferred; good opportunity for advancement. Write, stating salary desired, Box 116 Realservice, 15 East 40th St.

YOUNG MAN, over 21, for general office work in branch house of large meat packer; one who can operate Underwood typewriter preferred; state age, experience and salary expected. W 83 Times.

YOUNG MAN—17 years of age for clerical work; excellent opportunity to learn advertising; initial salary $12, with luncheons provided. Write fully. S 1094 Times Annex.

YOUNG MAN for clerical work, age about 20 years; permanent position is offered to one who is bright and ambitious. W 72 Times.

YOUNG MAN, high school or college student, vacation period on country place; $20 month with board. W 87 Times.

YOUNG MAN wanted to learn pencil printing; permanent position for right party. Pencil Printing Corp., 129 Grand St.

A RAPIDLY GROWING CHAIN HAT STORE ORGANIZATION REQUIRES THE SERVICES OF A YOUNG MAN WITH THE FOLLOWING QUALIFICATIONS: HE MUST BE THOROUGHLY TRAINED IN THE MEN'S HAT BUSINESS, CAPABLE OF DRESSING WINDOWS, HIRING HELP, TAKING CHARGE OF OPENING NEW STORES; STATE AGE AND OUTLINE EXPERIENCE IN ANSWERING. P 729 TIMES DOWNTOWN.

Salesmen

AUTOMOBILE SALESMEN
TO SELL MOON CARS IN WESTCHESTER COUNTY; COMMISSION, DRAWING ACCOUNT ARRANGED; APPLY BY MAIL ONLY. X 2033 TIMES ANNEX.

AUTOMOBILE SALESMEN (2)—Exceptional opportunity for men with experience and record; old established line, plenty of live leads; the right men can make real money; drawing account against commissions. Salesmanager, 1,715 Broadway, New York City.

AUTOMOBILE SALESMEN—Liberal commission and drawing account. Apply 1,488 Bedford Av., Brooklyn.

BOOKBINDING SALESMAN,
WE OFFER A GOOD PROPOSITION TO AN EXPERIENCED MAN CAPABLE OF PRODUCING A GOOD BUSINESS; SALARY, COMMISSION. W 58 TIMES.

CORSET SALESMEN with following, strong side line brassieres; most territories open; commission basis. Fairy, 10 East 29th.

NEW OFFICE SPECIALTY.

Largest manufacturer in the world in their line desire capable men to introduce new office device; positions permanent; commissions paid weekly. Box S 135, 206 Broadway.

PAINT SALESMAN, experienced, wanted to cover Jersey and Brooklyn; wonderful opportunity for live wire; liberal drawing against commission. W 40 Times.

REAL ESTATE SALESMEN wanted; live wire, energetic men; no canvassing; leads furnished, salary and commission; experience desirable but not essential; hustlers can earn big money. Room 4105, 30 Vesey St.

SHOE SALESMAN.

We are open for a shoe salesman with experience in selling city trade women's turned and welt in stock proposition; commission; call Thursday 9 A. M. Lunn & Sweet, Inc., 1287-89 West Broadway.

SHOE SALESMAN and stock clerk wanted at once; permanent position. Apply superintendent, The Doerge Co., Newark, N. J.

SHOE SALESMAN, accustomed to handling better trade, Alfred A. Kohn, 500 5th Av.

MALE HELP WANTED.
Salesmen.

SILK SALESMEN — EXPERIENCED, TO TRAVEL MIDDLE WESTERN AND SOUTHERN TERRITORY, BY LARGE SILK MANUFACTURER; TRAVELING EXPENSES AND DRAWING ACCOUNT; STATE PREVIOUS EXPERIENCE, TERRITORY COVERED AND FIVE REFERENCES WHICH WILL BE HELD IN STRICT CONFIDENCE. BOX 909, 181 WEST 34TH ST.

TOOL STEEL SALESMAN.
Thoroughly experienced; must have a good personality and be a real business getter; expenses and liberal commission; consideration will only be given to detailed reply. S 791 Times Downtown.

TYPEWRITER SALESMEN — A NATIONALLY KNOWN COMPANY WITH BRANCH OFFICES IN ALL PRINCIPAL CITIES CAN USE FOUR-CITY WORTH THREE YOUNG MEN, 30 TO 40 YEARS OLD, AS JUNIOR SALESMEN; APPLICANTS MUST BE CLEAN CUT, NEAT IN APPEARING AND AGGRESSIVE; STRAIGHT SALARY. SEE MR. ALLEN, 9 TO 12 WEDNESDAY, TENTH FLOOR, 298 BROADWAY.

SALES MANAGER WANTED.
Live go-getter who has had experience organizing specialty sales force covering drug, candy and amusement park field. Salary and liberal commission. Can earn $10,000 a year easily. Article now frozen confection—5-cent seller—big profits; work in and around New York. Write, giving experience. Interviews between 10:30 and 12:30 Wednesday and Thursday. Room 801, 1,310 Broadway. Ask for Mr. Barrett.

SALES-EXECUTIVE, forceful driving personality; organize direct money-raising staff; popular, national movement; salary; omit names but tell results your work this line; will confirm if employed. C 80 Times.

SALES FIELD MANAGER, 30 to 40 years old, capable of intelligently supervising salesmen; exceptional opportunity for live wire. Z 2345 Times Annex.

SALESMEN.

TWO ORDERS A DAY WORKING ON DIRECT LEADS FURNISHED BY US WILL NET YOU $325 COMMISSION FOR A WEEK OF FIVE DAYS.

WE ARE DISTRIBUTING THE NEW AUTHOR'S EDITION OF THE WORK OF INTERNATIONALLY ADVERTISED WRITER AND THE MOST WIDELY SYNDICATED IN HISTORY.

WE HAVE A SPECIAL PRE-PUBLICATION OFFER NOW!

ASHLEY NAGLE,
50 WEST 47TH ST.

SALESMEN.

Position open for first-class salesman accustomed to large earnings, $300 for week or more; publicity work, securing co-operation from prominent people in connection with an organization of a military character of over 1,000,000 members; territory in New York and Pennsylvania; commission basis; we advance and guarantee hotel and railroad expenses; we teach you by actual personal demonstration until you are a producer; you are cordially invited to call and inspect the proposition, 10 to 12, 2 to 3.

L. EDWARD STEARNS, ROOM 2021,
HUDSON TERMINAL, 30 CHURCH ST.

SALESMEN WANTED

to sell "wine grape" juice in 5 and 10 gallon kegs (non alcoholic). This product does not contain any coloring chemicals or preservative, and is guaranteed to be absolutely pure, with a money back guarantee if not satisfied. Inexperienced men are making from $150 to $200 per week.

You won't have to depend solely upon new business for your income, as we pay for repeat orders the same as original.

Financial Reports Duns and Bradstreet.

TAYLOR WINE COMPANY
47 West 42d St., Room 203
277 Broadway, Room 1108
Phone Worth 4000
810 Broad St., Room 803

SALESMEN, SECURITY.
FOR THE FEDERAL PLAN—If you can sell or wish to be trained to sell a plan that makes friends and an income on a systematic basis, we have an opening for you. You must qualify for an interview and a permanent position at Room 701, 9 East 46th St.

TEN MEN WHO QUALIFY WILL BE ACCEPTED.

10—ONLY—10 MEN.

SALESMAN—A TYPEWRITER COMPANY OF HIGH REPUTATION WILL CONSIDER THE APPLICATION OF ONE, PERHAPS TWO, HIGH-GRADE EXPERIENCED TYPEWRITER SALESMEN FOR PHILADELPHIA CITY TERRITORIES; CANDIDATES WHO WISH TO BE CONSIDERED MUST HAVE PROVED RECORDS AND ABILITY TO SELL A MACHINE DAY-TO-DRAWING ACCOUNT; $35 PER WEEK AGAINST LIBERAL COMMISSION; ADVISE YOUR QUALIFICATIONS IN WRITING. X 2007 TIMES ANNEX.

SALESMAN MANAGER.

Large syndicate operating ladies' and men's clothing stores, out of town, offers unusual opportunity for capable executive, to take charge of retail apparel store. After period of training applicants will be placed in charge of stores, affording splendid earning possibilities. Only married men over 30 years of age desired. Call 9 A. M., 107 Broadway, 10th floor.

SALESMAN for old-established corset manufacturer for Florida, Alabama, Mississippi. Answer in detail all previous experience with references; salary and commission. F 256 Times.

SALESMAN—Accessory jobber man, experienced calling on automobile jobbers, can associate with established factory representative; commission basis; give brief details. T 835 Times Downtown.

SALESMEN, RETAIL SELLING EXPERIENCE, FAIN KNITTING MILLS, 500 5TH AV.

SALESMEN to sell "wine grapes" in five and ten gallon kegs; money back guarantee; convenient terms; daily; inexperienced men making from $150 to $200 per week. Room 203, 47 West 42d St.

SALESMAN—Thoroughly experienced in guns and sporting goods; inside work; dependable and industrious worker; references required; permanent. Write, stating age, salary, experience, &c. K 847 Times Downtown.

SALESMAN—Manufacturer and distributer wanted experienced radio man to cover Greater N. Y.; also man to cover Jersey; liberal commission and drawing account to man who qualifies. B 697 Times Downtown.

SALESMEN—Few young men solicit high-grade home portraiture; entirely new plan, no coupons; chance to make good money; salary and commission. For appointment call Bryant 6345 or Market 9499.

SALESMAN, salary and commission, to sell Overland and Willys Knight cars; experienced men preferred. Mr. Gordon, 2,050 7th Av., 124th St.

SALESMEN—Two men acquainted with drug trade in New York City and Bronx; good chance for right men; commission. 141 Atlantic Av., 1st floor, Brooklyn.

SALESMAN calling on drug trade on Long Island to handle an advertised chemical product on commission basis. S 802 Times Downtown.

SALESMEN to sell department store, house furnishings and gents' furnishing trade; wire immediately, stating full qualifications; salary and commission. W 84 Times.

SALESMEN—With jobber's following on road, to carry sideline rhinestone dress ornaments, shoe buckles and various kinds of novelties; commission basis. W 22 Times.

SALESMEN, typewriter; junior positions for city territory; quick advancement; salary or commission paid. Apply 9 A. M., 364 B'way, main floor, Mr. Beh.

SALESMAN, experienced, for office trade and department stores on children's dresses; commission. S. S. Horowitz & Son, 625 Broadway.

SALESMEN, Ford and Lincoln cars; live leads, floor days; drawing account to live wires. Payne Motor Co., 4,701 Utrecht Av., Brooklyn.

SALESMAN, truck sizes, first-class; opportunity never offered before; big money maker for right man; commissions. 1,928 Broadway, Room 309, 4-6 P. M.

SALESMAN to call on cutting-up trade, with line of chiffon velvet; straight commission only. Box 906, 141 West 36th.

SALESMAN, experienced, for general dry goods store. Wisotsky, 2,211 86th St., Brooklyn.

SALESMEN—Experienced, lighting fixtures; established territory; commission basis. S 809 Times Downtown.

SALESMAN — RETAIL FURNISHINGS — MUST BE EXPERIENCED. CALL AT 10, KENNEDY, 12 CORTLANDT ST.

SALESMEN (4), hosiery and bathing suits, New York and vicinity; commission basis. M. A. Lesser, 603 Broadway.

SALESMEN—Roofing compound; large commissions; dealers and consumers. W 80 Times.

MALE HELP WANTED.
Salesmen.

SALESMEN.

SOME OF OUR MEN FREQUENTLY MAKE $3,000 PER MONTH AND EACH MONTH OF THE YEAR IS PRACTICALLY AS GOOD AS ANY OTHER MONTH.

WE ARE NOT INTERESTED IN MEN WHO DO NOT CONSISTENTLY EARN OVER $1,000 MONTHLY WITH US SELLING SERVICE TO BANKERS ON COMMISSION.

IF YOU ARE INTERESTED IN EARNINGS OF THIS NATURE, ARE AN EXCEPTIONAL SALESMAN, BETWEEN 30 AND 40 YEARS OF AGE, A WORKER, WILLING TO TRAVEL AND AVAILABLE AT ONCE,

TELEPHONE
L. B. CRAVATH,
PENNSYLVANIA 5000.

SALESMEN.

The men who are now selling our first MORTGAGE REAL ESTATE BONDS are making exceptional week to week earnings in commissions as well as making a real future for themselves.

Whether experienced or inexperienced, our unusual selling plan enables you to earn big money quickly. Liberal commission basis.

Our company is one of the biggest in the country. Resources of over Sixteen Million; every dollar of which is back of every Bond we sell.

This may be YOUR big opportunity. Ask for Al Graham, 19 East 44th St., fifth floor.

SALESMAN

BETWEEN 28-35 YEARS TO SELL GROCERY AND DELICATESSEN TRADE IN NEW YORK; MUST BE EXPERIENCED IN THIS WORK; OPPORTUNITY FOR MAN WITH ABILITY; APPLICANT MUST GIVE AGE, HEIGHT, WEIGHT AND FULL DETAIL REGARDING EDUCATION AND EXPERIENCE; ALSO STATE SALARY EXPECTED. W 1273 TIMES BRONX.

SALESMEN.

By the best known firm of its kind in the United States, men who live in Westchester County to sell nationally advertised building specialties to architects, builders and owners of buildings; this specialty has been used for 30 years and every building prospect; drawing account, apply in Room 1006, 105 Main St., White Plains, N. Y., or 3d floor, 305 East 43d St., N. Y. C.

SALESMEN, handle securities of local manufacturing company which has been established for a number of years and earning and paying substantial dividends for its owners; bank and scientific references furnished; also balance sheet of earnings; extensive co-operation and leads furnished; drawing account against commission. Johnson Proof Lists Co., 2d floor, Room 509 Wise Building, 605 Broad St., Newark, N. J. Tel. Market 1859.

SALESMEN, SPECIALTY.

Exclusive territory now being allotted to experienced specialty salesmen accustomed to selling such devices as adding machines, cash registers, check protectors, &c.; our product is a new patented machine for putting on labels; time and labor saver wherever labels are used; necessity in every industry; commissions; references required. Label Pasting Machine Corp., 176 5th Av.

SALESMEN.

If you are interested in yourself and future we can place you in position to make real money with a patented device for offices, factories and stores; experienced salesmen preferred; commission and liberal bonus; references required. Call 9 to 12, Suite 304, 7 West 42d St.

SALESMEN

IF INEXPERIENCED MEN CAN MAKE $300 TO $500 A WEEK WITH US, WE CAN'T. AVERAGE COMMISSION IS $512.50 on each sale, selling real estate THROUGH FRESH LEADS RECEIVED DAILY. See Sales Manager, Room 1303, 220 Madison Av.

SALESMAN Wanted—Large manufacturer of nationally advertised building specialty wants local salesman to sell contractors, architects and prospective home builders through large retail lumber yard operating stock; excellent prospects; salary and bonus. X 2027 Times Annex.

SALESMEN—N. Y. STATE CORPORATION DISTRIBUTING GOVERNMENT CONFIDENTIAL INFORMATION ON OPENINGS FOR MEN WITH SALES RECORDS; EARNINGS RANGE FROM $50 TO $400 WEEKLY; LIBERAL COMMISSION, EXPENSES. 40 WEST 39TH ST., 2D FLOOR.

SALESMEN for well known children's and junior dress house; must have large following in this line; territory New York and Pennsylvania, also Philadelphia, Baltimore and Washington, New York City and vicinity; commission with drawing account. Box 265, 2501 World Tower Bldg.

SALESMEN.

Best "wine grape juice" proposition on the market; money back guarantee to customer if dissatisfied; put up town; offers commissions paid daily and on repeats. O'Donnell, 277 Broadway, Room 1108.

SALESMEN—Real estate corporation selling improved New York property desires five men to sell on 5% basis; our men make making over $100 weekly; no experience necessary; don't fail to investigate. Room 405, 5 Beekman St., 9 to 12.

SALESMEN are making over $50 daily selling business men Lakewood lots; we furnish leads, close your contracts and pay commissions daily; if you are earning less than $75 weekly, call and see Mr. Bank, all day, Room 1505, 110 West 40th.

SALESMAN covering food products trade for specialties, such as olive oil, English marmalade, &c.; could be handled in connection with sale of other non-conflicting lines; local and national territory; commission. S 694 Times Downtown.

SALESMEN, high class, to interest sales executives in an association of merchants; must be men of pleasing and substantial appearance; our men are making $75 to $125 per week on commissions. Room 1008, 110 West 40th.

SALESMAN with established trade in New York State and Connecticut to sell manufacturers' line of handkerchiefs; experience and references required; commission. Newark Embroidering Works, 78 Shipman St., Newark, N. J.

SALESMAN 25 to 30 years old to take charge selling force large dairy; must know how to sell milk himself and teach others; drawing account $35 weekly against generous commission. Fink & Paine, 296 Madison Av.

SALESMEN—Out of town corporation has opening for several real estate salesmen speaking foreign languages to sell lots on the road; big money and drawing account to right men. Call mornings, 87 Nassau St., Room 710.

SALESMEN for Western and another for Southern territory to handle our line of medium-priced all-brass electric lighting fixtures on commission basis. S 796 Times Downtown.

SHIPMAN, WARD MFG. CO.,
nationally known and the largest rebuilders of typewriters in the world, can use a few high-grade salesmen in the New York and Brooklyn territory. Experienced men preferred or those with clean records in the sale of cash registers, adding machines, computing scales, &c. Liberal commission. Confidential. For interview call at 220 Madison Av., corner 40th St., between 11 A. M. and 1 P. M.

MANUFACTURER, highest grade electrical necessities, requires salesman to cover Westchester county, also one for Long Island; man we want has refined personality; plenty of "pep" with high school or college education, from 23 to 28 years of age; exceptional opportunity for future; in making application give age, earning capacity and business associations for past three years; drawing account against commissions. B B 16 N. Y. Times Brooklyn Branch.

MANUFACTURER highest grade electrical necessities requires six salesmen to cover metropolitan district; men we want have refined personality; plenty of "pep" with high school or college education, from 23 to 28 years of age; exceptional opportunity for future; in making application give age, earning capacity and business associations for past three years; drawing account against commissions. B B 16 N. Y. Times Brooklyn Branch.

LARGE Eastern manufacturer can use two more men to sell their vacuum cleaners; we start you with trained salesmen, who teach you how; drawing account. Room 202, 1,400 Broadway.

WE want a real live salesman to sell the famous Yellow Cabs; commission proposition. Mr. Farrell, 661 West 50th St.

COLLEGE MAN to solicit students for business school during vacation; salary and commission. Alpha, 4 Sumner Av., Brooklyn.

MALE HELP WANTED.
Employment Agencies.

AMERICAN
EMPLOYMENT EXCHANGE, INC.

Uptown Office,
50 EAST 42D ST.

Downtown Office,
115 BROADWAY.

AUDITOR—Mfr. executive; good ed. and exp.; strong personality.....$4,000-$5,000
BOOKKEEPER—Mfg., excellent out of town connection.....$3,100-$3,600
DRAFTSMEN—Mechanical detailing, structural layout.....$1,800-$2,400
MARGIN CLERKS—N. Y. S. E. house; knowledge of all commodities.....$2,600
NOTE TELLER—Expd.; excellent connection.....Salary open.
SPECIAL OFFICER—5 ft. 11 in.; 190 lbs.; resident N. Y.....$1,440
COST CLERK—Expd. in construction work, time payroll, &c.; out of town.....$35
MOON HOPKINS OPER.—Expd. only; good opp.....$25-$30
TOPOGRAPHICAL DRAFTSMAN—Expd., splendid opening.....$30-$35
MECHANICAL DRAFTSMAN—Detailing and tracing.....$35
SALESMEN (2)—Previously covered cutting up trade.....$50
E. F. OPERATOR—Expd. touch operator, progressive house.....$25-$30
STATISTICIAN—Expd. only, must be fine penman, good at figures.....$28-$30
CABLE CLERK—Some exp. coding and decoding cables.....$25-$30
MONEY COUNTER—4 P. M. to 10:30 P. M.; splendid opportunity.....$1,350
CLERICAL WORKERS—Accounting dept. Trust Co., 5:30 P. M. to midnight; appreciative company.....$1,300
RACK CLERKS—N. Y. and Brooklyn, banks.....$1,200
BOOKKEEPERS-CLERKS—Progressive N. Y. and Brk. banks; highest salaries obtainable.
STENOGRAPHERS—Splendid openings for beginners; advancement assured.....$18
LEDGER CLERKS (6)—Exp. D. T., exp. A/C rec.; advancement positively assured.....$20-$25
HOTEL CASHIER—N. Y. C., must be exp.; splendid opening.....$100 and meals.
ITALIAN TYPIST—Excellent opening for high type young man.....$100 mo.
CLERKS—Have innumerable openings for clean cut, conscientious American young men who are giving their future serious consideration.....$20-$25
TYPISTS (2)—Expd. good types; excellent connections.....$75-$85 mo.
H. S. GRADUATE—Some knowledge of bookkeeping; excellent openings.....$18-$20
CLERKS (11)—Good penmen, accurate at figures or H. S. ed.; excellent companies.....$70-$80 mo.
YOUNG MEN—A very large number of excellent positions for live wires; Manufacturers.....$50-$65 mo.

ELSIE DIEHL AGENCY, INC.,
EMPLOYMENT SPECIALISTS.
ESTABLISHED 1906.
1 BEEKMAN ST., COR. PARK ROW.

REGISTRATION FREE.

BOOKKEEPER, garage.....$30
BOOKKEEPER, printing.....$25
BOOKKEEPER, assistant typist.....$25
BOOKKEEPER'S ASST., downtown.....$20
STENOGRAPHER, Bx.....$25
STENOGRAPHER, Staten Island.....$25
STENOGRAPHERS, numerous.....$25
OFFICE ASST., executive ability.....$20
OFFICE ASSISTANT, Bronx.....$20
OFFICE, knowledge typing (6).....$20
TYPIST, night work.....$24-50
SHIPPING CLERKS, numerous.....$25
SHIPPING CLERKS, assistants.....$20
STOCK RECORD CLERK.....$20
PACKERS, downtown.....$22

HOTALING
EMPLOYMENT EXCHANGE, INC.
9 CHURCH ST. ROOM 36. CORT. 0309

SPECIAL OPENINGS.
YOUNG MAN, 25-28 yrs., D. E. bkpr., personality, for country club, L. I.; maintenance and salary equivalent to $2,500.
RECEIVING Teller, upt., 4-10 P. M.; $1,500.
MANY OTHER OPENINGS.

Instruction.

WHAT IS
your next step ahead in
THE ACCOUNTING FIELD?

If you are now engaged in any phase of accounting work, from bookkeeping up, or if you have an aptitude for figures and would like to qualify for the interesting profession of accounting,

ask us or use new booklet, "Higher Accountancy." In it we state briefly and without elaboration the mediums through which accountancy works to your greater profit.

LASALLE EXTENSION UNIVERSITY,
112 WEST 42D ST. BRYANT 8920.

Brooklyn Office, 26 Court St. Triangle 8519.
Open Evenings.

I would like to receive your booklet, T-30.

Name .....

Address .....

Position .....

DRAKE BUSINESS SCHOOLS, INC.
New York: Tribune Bldg., 154 Nassau St.
Telephone Beekman 3723.
Brooklyn, Bedford Ave. at Fulton St.
Telephone Prospect 7486.
Bronx: Keith's Bldg., Fordham Road and Grand Concourse. Telephone Fordham 5515.

HOTELS NEED TRAINED MEN—Nationwide demand for high salaried executives; past experience unnecessary; we train you by mail and put you in touch with big opportunities everywhere. Write at once for particulars. Lewis Hotel Training Schools, Desk 116, Washington, D. C.

EARN $35-$125 A WEEK—Learn motion picture operating, commercial and photography; 3 months' course; free booklet. T. N. A. Y. Inst. of Photography, 141 W. 36th St., N. Y. or 508 State St. (opp. L. I. Term.), Brooklyn.

CARBON PAPER, black, blue, purple, ordinary lightweight, legal size, 70c a hundred sheets, prepaid; samples by request. Write Patriotic, 77 West 44th St., City.

SHOW and wall cases, glass fronts, oak; perfect condition; no reasonable offer refused; 24 floor, 210 5th Av.

RADIO SET, Neutrodyne, bargain; shown 4 to 6, 7 to 9 P. M. 18 Macon St., Brooklyn.

House Furnishings.

PRIVATE SALE of household furnishings, 16 Beekman Place, 2d floor. Plaza 3950.

Colonial pieces, chairs, rockers, sofa, mirrors, chest, day bed, dressing table, chaise longue, screen, desk, rugs, draperies, lamps, vacuum cleaner, enameled table, utensils, porch boxes.

APARTMENT hotel selling out; overstuffed living room sets, tapestry, velour, wicker, fibre; bedroom sets, mahogany, ivory; dining room sets, oak, mahogany; rugs, pianos, draperies, curtains. Hoyer, 2463 Broadway (3 D).

BEAUTIFUL furnishings at sacrifice—Mohair living suite, Italian walnut dining, tuxtone walnut bedroom, oriental rugs, leak-wood curio cabinet; handsome lamps, etchings; other things (Southold Apt.), 3647 Broadway (3 D).

FOUR-POSTER BED, Tuxedo suite, twin beds, fine hair mattresses, all furniture, Oriental rugs, tapestries of 10 rooms; white refrigerator, practically new; baby grand. 214 Irving Place (East 19th).

REED AND WILLOW FURNITURE, direct from factory; lowest prices, largest selection; single pieces or sets. Call for catalog. LONG BEACH WILLOW CO., 134 East 41st.

BEDROOM—Unusually handsome; engraved walnut, 7 pieces, glass tops, rose mats, box springs, hair mattress; cost $975; sacrifice. Call afternoon 600 Riverside Drive, Kelley.

VERY beautiful 5-piece walnut bedroom suite; cost $1700; sell $650.00; also fine large upholstered settee and chair; other furnishings. Call Endicott 9139.

DINING SUITE, heavy carved mahogany $400, worth $1,200; evenings after 5. 20 West 109th St., Apt. 2B. Academy 0720.

ENTIRE furniture 6 rooms; piano, antiques, 2 bicycles; no dealers; leaving city. Cave, 27 Morningside Av. University 0617.

COMPLETELY furnished four room apartment, $285; rent $90; lease. 511 West 95th.

CUT-TO-DATE seven-room furniture, for sale; sacrifice. Supt., 598 Riverside Drive.

Musical Instruments.

STEINWAY upright; fine condition; $350; 88-note player piano, from $350 up; Victor phonograph, style 400, period design, sell $175; professional tuning and repairing, refurnishing; all repairing guaranteed. Charles Sinseri Co., 50 La Salle St. Morningside 9782.

STEINWAY miniature mahogany grand, price $750, storage. 2,005 Lexington Av. (126th St.).

MATHUSHEK—Opera grand, small size; practically new, for $425. Phone Jamaica 9782.

VICTROLA—Full sized, mahogany; will sell at great sacrifice. Morrisco, 524 Madison Ave. Plaza 8908.

Jewelry.

PLATINUM diamond pendant, flexible tassel design, 225 bluewhite diamonds, finest workmanship; paid $2,250; need cash quickly; no reasonable offer refused. E 1150 Times Harlem.

DIAMOND engagement ring, 2¼-carats; perfect bluewhite; sacrifice quickly; big bargain; $500; appraisal allowed. A 1107 Times Harlem.

LADY'S exquisite flexible platinum bracelet, artistic design; diamonds and sapphires reverses; compel sacrifice, $950. S 1147 Times Harlem.

DIAMOND engagement ring, about 2½ karats, lovely gem; sell $350; exceptional bargain; appraisal permitted. E 1146 Times Harlem.

DIAMOND platinum flexible bracelet, diamond wrist watch, flexible diamond pendant; write only; bought recently. A Brooks, Langwell Hotel.

Office Furniture and Supplies.

ADDING MACHINES, $35 up; rebuilt; guaranteed one year; rentals; time payments. Comptometers, Monroe, Burroughs and Marchant Calculators; Underwood and Wolmisco Typewriters, Mimeographs.
OFFICE APPLIANCE & EQUIPMENT CO.
15 Park Place. Barclay 4218-7811.

MAILING department outfit, complete, for sale, consisting of multigraph, folding machine, mimeograph, addressograph, cabinets, trays and frames; guaranteed serviceable as new. Beekman 1961.

ADDRESSING MACHINES, SAFES, TYPEWRITERS
desks, chairs, tables, new and used.
ARCADIA
313 West 30th St. (at Circle). Columbus 8364.

LARGE stock desks, chairs, tables, adding machines, typewriters, mimeographs, bought from large corporation, at unheard of prices; call and be convinced. Goodman, 66 Greenwich St., Bowling Green 10960.

BOOKCASES, chairs, desks, tables of all descriptions, for all prices; great expansion sale this week; American Desk Co., 322 West 39th St., Columbus 3049.

CLEARANCE SALE — Overstocked in used desks, chairs, tables, files; no reasonable offer refused. 100 Centre St. (Franklin 2547), 10 West 45th St., or Vanderbilt 4040.

BIG SALE—VACATING WAREHOUSE.
Bargain oak and mahogany office furniture; call and see for yourself. Store, 67 Barclay St., Barclay 2640.

STEEL MAHOGANY legal files, $25; steel letter files, four drawer sections, $30; double door steel storage cabinets, $40. Davidman, 29 Broad St., Broad 4050.

REMINGTON, 10 WAH Adders (large carriage), time clock, showcases, scales. Frieman & Co., 397 Bridge St., Brooklyn, N. Y.

15,000 BELNAP STENCILS—Rated 4454-A-1 ment specialty stores. Merchant Sales, 19 West 34.

DICTAPHONE outfit; excellent condition; unusual opportunity; quick buyer. 1107 West 36th, Austin.

MAHOGANY sanitary flat and typewriter desks, steel files; sacrifice. Royal Desk Co., 178 Broadway, between 10th and 11th.

ADDRESSOGRAPH, graphotype cabinets, trays, frames; must be disposed of. Haughty, 256 Broadway.

Office Furniture and Supplies.

All Big Bargains. At Nathan's.
New and Slightly Used
OFFICE FURNITURE.
Roll, Flat Top, Revolving and Bookkeepers' Desks, Chairs, Filing Cabinets, Tables, Safes, Rugs.
Leather Upholstered Chairs and Settees.
OFFICE APPLIANCES.
Typewriters, Adding Machines, Multigraphs, Mimeographs, Addressographs, Check Protectors, Time Recorders.
Bought, Sold and Exchanged.
NATHAN'S, 452 Broadway,
Near Grand St. Tel. 0341 Canal.

LAWYERS, Attention!—Replenish your library with Macey Sectional Bookcases; anticipate requirements at present low prices; desks formerly $165 now $95; other excellent values also offered in medium and high grade commercial furniture. Schachne, 48 John Street. John 3025.

ATTENTION!
REMARKABLE reduction on high-grade office furniture, including desks, tables, chairs, typewriters and adding machines. STARRETT & DE FOREST, 134 West 31st St. Pennsylvania 8329.

DESKS, chairs, tables, files; oak, mahogany; new, used; sacrifice; vacating warehouse; prices reduced 50%; see us before buying. Dallet Bros., 436 Broadway. Canal 7961.

Typewriters.

$2.85 DOWN BUYS ANY TYPEWRITER.
Standard makes; real bargains; lowest rental rates; buy-sell-exchange; agents all makes; Remington Typewriter Co., 205 Broadway, Worth 0673; 421 Broadway, Canal 5230; 305 5th Av., 424 St. side; Brooklyn, 345 Fulton St., Main 3394.

UNDERWOOD, 5 backspacer, elegant condition, guaranteed, $40.50; addressograph, motor driven, graphotype, plates, $80. Capital Typewriter Co., 315 Broadway.

REMINGTON self starter; fine condition, latest model; $125. Abbot, 38 East 23d.

WANTED TO PURCHASE.

FURNITURE WANTED.
Highest cash prices contents houses, apartments; pianos, rugs, works of art, &c. Henry, 116 University Pl., Stuyvesant 5077.

HIGHEST cash for furniture, contents houses, apartments, pianos, china, rugs, bronzes, &c. Paulson, 156 East 67th. Rhinelander 10781.

WANTED—Pay full value contents apartments, houses, pianos, books, paintings, bric-a-brac. Miller, 130 University Place. Stuyvesant 2756.

HOUGHTON for highest cash prices, contents of residences, apartments, estates; pianos, works of art; books, bric-a-brac, carpets, rugs, &c. Jones, 161 East 125th. Harlem 2767.

DIAMONDS, gems, jewelry purchased from estates or individuals. Lewinson, 1,478 Broadway (43d). Longacre 2164. Room 910.

GRAND PIANO wanted; pay good price. Phone Nor. Harlem 8260.

OFFICE furniture, any description or quantity, steel files; sacrifice. Royal Desk Co., 178 Broadway, between 10th and 11th.

OFFICE furniture bought, highest prices paid. Phone Franklin 3070.

USED adding machine, given numerals; Burroughs preferred. J 805 Times.

AUTOMOBILE EXCHANGE

ABBOTT-DETROIT 1918 Roadster.
BUICK 1920-1921 Coupes, Tourings, Sedans.
CADILLAC 1915-1922-1923, all models.
DANIELS 1924 7-passenger Sup. Sedan.
DODGE 1921 Sedan.
HAYNES 1922 Speedster.
HUDSON 1922 Sedans, Coupes, Tour., Limo.
LAFAYETTE 1923 Limousine.
MERCER Series 6 Touring Raceb

Second Army Corps Orders.

At Headquarters Second Corps Area, Office of the Corps Area Commander, Governors Island, these orders were issued yesterday:

Reserve Corps Movements.

Those reserve officers are relieved from assignment or attachment to organizations as indicated, (Member National Guard)—2d Lt. George F. Crowley, Cav.-O. R. C., Hdq. 306d Cav., 61st Cav. Div.; Carl R. F. Hansen, Ag.-O. R. C., 416th Hdq. 77th Div.

Relieved from attachment to organizations as indicated, (Moved out of Corps Area)—Maj. James Brosnin, Med.-O. R. C., 309th Med. Regt. 78th Div.; Capt. Maurice F. Roche, Ord.-O. R. C., Hdq. XII. Corps, C. A. and G. H. Q. Group; 2d Lt. William E. Packer, Q. M.-O. R. C., Hdq. XII. Corps, C. A. and G. H. Q. Group; 2d Lt. David R. Almond, Inf.-O. R. C., Hdq. 78th Div.; John M. Glover, Q. M.-O. R. C., Hdq. XII. Corps, C. A. & G. H. Q. Group; 2d Lt. Daniel C. Regan, A. S.-O. R. C., Hdq. II. Corps, C. A. & G. H. Q. Group.

Maj. Logan W. Series is relieved from attachment to Coast Artillery Attached List, XII. Corps Art. and attached to Coast Art. Attached List, G. H. Q. Reserves, Hdq. Coast Reserves, 2d Coast Art. Dist.

Maj. Michel Jacobs is relieved from attachment to Coast Defenses of Sandy Hook, G. Q. Art. Resv., and attached to Coast Art. Attached List, G. H. Q. Art. Res. Hdq. Coast Art. Resv., 2nd Coast Art. Dist.

Those reserve officers are relieved from attachment to Hdq. 77th Div. and assigned to 307th Inf., 77th Div.—2d Lts. Henry C. Adams, Albert H. Lamarche, Lyman F. Barry, Winslow Little. These reserve officers are relieved from attachment Hdqrs. XII Corps, C. A. and G. H. Q. Group (Placed in B. A. Group)—Maj. Lodivicus H. Sanford; Capts. Henry Shuldiner and George Stoll; 1st Lts. John J. O'Brien, Chester W. Pepper, Henry B. Ranken, Tom G. Mooney, Charles H. Smith and James A. Long; 2d Lts. Thomas E. Reilly, Stratton A. Tompkins, Alfred C. Belanger and Benjamin F. Stokes and Capt. Melville E. Noble.

Maj. Montgomery Schuyler is relieved from attachment to Headquarters XII. Corps, C. A. & G. H. Q. Group (Placed in B. A. Group).

Maj. Edward T. Kusmier is relieved from attachment to Hdqrs. II. Corps, C. A. and G. H. Q. Group (Placed in B. A. Group).

Training Camp Assignments.

The following named officers, all stationed at New York City, will proceed to the places indicated below, for temporary duty in connection with the annual field training of the National Guard, Second Corps Area.—Maj. Robert C. Garrett, C. A. C., Det. 1. Visit to Ft. H. G. Wright, N. Y.; Maj. Thomas H. Jones, C. A. C., Det. 1. Visit to Ft. H. G. Wright, N. Y.; Maj. Charles L. Stevenson, Cav., Det. 1. Visit to Camp Dix, N. J.; Maj. C. L. Chase, M. C., Det. 1. Visit to Tobyhanna, Pa.; Capt. D. B. Cullinane, Cav., Det. 1. Visit to Camp Dix, N. J. Capt. Charles L. Morgan, Inf., Det. 1. Visit to Camp Meade, Md.

Board for Recognition.

By order of the Secretary of War this board of officers is convened to meet at 11 A. M., Wednesday, June 6, at Room 415, Army Building, 39 Whitehall St., New York City, for the examination for Federal recognition of Brig. Gen. W. O. Richardson—Brig. Gen. William Weigel, U. S. Army, President; Brig. Gen. Mortimer D. Bryant, N. Y. N. G.; Col. Lucius A. Salisbury, M. C., N. Y. N. G.; Maj. Clyde A. Selleck, F. A., U. S. Army.

National Guard Orders.

Special to The New York Times.

ALBANY, June 5.—These National Guard orders were bulletined in the Adjutant General's office today:

Soper, 1st Lt. Arthur de, 105th Field, Art., commissioned for assignment to Battery C.

Haran, 2d Lt. James F., 165th Inf., commissioned for assignment to Co. C.

Carney, 1st Lt. Thomas A., 165th Inf., hon. discharged.

In accordance with circular letter, M. B. Capt. Walter N. Horsburgh, Inf., N. G. R., is attached to the 369th Inf. for field training July 29 to Aug. 12.

Leave of absence for three months beginning June 15 is granted Col. Dewitt C. Falls, R. L.

Police Department.

Commissioner Richard E. Enright issued this order yesterday:

Transfers and Assignments.

To take effect 8 A. M., June 5:

SERGEANT—Arthur Rosner, from 46th Precinct to Traffic Precinct B.

MOUNTED PATROLMEN, WITH HORSES AND EQUIPMENTS—James F. Barrett, from 62d Precinct to 66th Precinct, assigned to mounted traffic duty; Charles V. Hayes, from 66th Precinct to 62d Precinct, assignment to mounted traffic duty discontinued.

Henry J. O'Sullivan, from 30th Precinct to 32d, assigned to mounted duty; Timothy F. Brown, from Headquarters Division to 28d Precinct.

To take effect 8 A. M., June 6:

Louis J. Regonini, from 54th Precinct to 32d, assignment to bicycle duty continued.

Assigned to bicycle duty in precinct indicated: Archibald J. Burns, 32d; Benjamin Nachman, 32d; James J. Wynne, 32d.

Temporary Assignments.

SERGEANTS—Harry V. Hanley, 95th Precinct to Detective Division, to June 14, inc.

PATROLMEN—Thomas E. J. McHugh, 28th Precinct to Headquarters Division, for 11 days, June 5; Raymond T. Cross, 65th Precinct to 7th Inspection District, assigned to mounted traffic duty, for 30 days, from 8 A. M., June 5; James J. Byrne, Traffic Precinct D to Headquarters Division, Bureau of Public Safety, for 2 days, from 8 A. M., June 5; Charles G. Orr, Headquarters Division, from Raided Premises Squad to Bureau of Equipment, for 15 days, from 8 A. M., June 5.

Assignment Discontinued.

PATROLMAN—Richard J. Flynn, 120th Precinct to Headquarters Division (temporary), from 8 A. M., June 5.

Extra $240 Per Annum.

PATROLMAN—Arthur J. Falvey, Headquarters Division, Special Service Division. To take effect 8 A. M., June 5.

Leaves With Pay.

INSPECTORS—Thomas F. Walsh, 9th Inspection District, for 9 days, from 8 A. M., July 5, to be deducted from vacation; William T. Davis, 14th Inspection District, for 8 days, from 8 A. M., June 10.

Fire Department.

Chief John Kenlon made these announcements yesterday:

Fireman First Grade John J. McGrane Jr., Eng. Co. 85, totally and permanently physically disqualified, is retired from service on an annual pension of $1,140, to take effect June 6.

Fireman First Grade Philip Fitzpatrick (1), Eng Co. 159, is, on his own application, retired on an annual pension of $1,140, to take effect June 5.

Special leave of absence is granted to Fireman John G. Pfann, H. & L. Co. 119, for 9 hours, from 9 A. M., June 6.

U. S. SUPREME COURT.

Special to The New York Times.

WASHINGTON, June 5.—The Federal Supreme Court has taken a recess till next Monday, when adjournment for the term will be taken.

BANKRUPTCY SALES.

IN THE DISTRICT COURT OF THE United States for the Southern District of New York.—In Bankruptcy.—In the matter of PAUL BLUMBERG and LOUIS GOLDBERG, individually and as copartners trading as BLUMBERG & GOLDBERG, Bankrupt.—Chas. Shongood, U. S. Auctioneer for the Southern District of New York in bankruptcy, sells Tuesday, June 12th, 1923, by order of the Court, at 10:30 A. M., at 718 Broadway, Borough of Manhattan, assets of the above bankrupt, consisting of men's clothing, piece goods, trimmings, plant of machinery, office furniture, fixtures, etc. Also the receiver's right, title and interest in and to the unexpired term of the lease of the said premises.

CHARLES D. MILLARD, Receiver.
ALEX S. MARCUSON, Attorney for Receiver, 256 Broadway, New York.
Inspection June 9th and 11th.

IN THE DISTRICT COURT OF THE United States for the Southern District of New York.—In Bankruptcy.—In the matter of ARTHUR E. CUSHMAN, Bankrupt.—Chas. Shongood, U. S. Auctioneer for the Southern District of New York in Bankruptcy, sells this day, Wednesday, June 6, 1923, by order of the Court, at 10:30 A. M., at Dochterman Storage and Warehouse, 465 East 10th St., Borough of Manhattan, assets of the above bankrupt, consisting of 1 Weber Duoart Player piano, 1 Brunswick Victrola and 1 five-passenger Standard Automobile, 1917 model.

WILLIAM JAMES, Trustee.
HENRY K. DAVIS, Referee in Bankruptcy, 140 Nassau St.
OSCAR M. LAZRUS, Attorney for Trustee, 38 Park Row, New York.

IN THE DISTRICT COURT OF THE United States for the Southern District of New York.—In Bankruptcy.—In the matter of FANNIE DRIEBLATT, Bankrupt.—Chas. Shongood, U. S. Auctioneer for the Southern District of New York in bankruptcy, sells Wednesday, June 13th, 1923, by order of the Court, at 10:30 A. M., at 502 10th Ave., Borough of Manhattan, assets of the above bankrupt, consisting of cloaks, suits, dresses, furs, office furniture, counters, fixtures, etc. Also the receiver's right, title and interest in and to the unexpired term of the lease of said premises.

HERBERT B. LEE, Receiver.
EDWARD BENOIT, WILLIAM GALLAND, Attorneys for Receiver, 297 4th Ave., New York.
Inspection June 11th and 12th.

PUBLIC NOTICE.

CIVIL SERVICE EXAMINATION—The New Jersey State Civil Service Commission announces an examination for the position of Director, Division of Welfare, City of Newark, Salary $5,000 to $7,500 per annum. Open to male citizens of the United States. Application forms will be forwarded upon request, and will be received until June 30th. Address Civil Service Commission, State House Extension, N. J.

Estates Appraised.

Kings.

BONK, ADALBERT (July 11, 1922). Estate, $14,838, to Stasia Bonk, wife.

GILL, JOHN H. (Nov. 3, 1921). Estate, $15,741. To Thomas H. Gill, brother, and Mary E. Gill and Katherine M. Hamilton, sisters, $8,189 each.

ELFERS, HENRY (April 3, 1921). Gross estate, $89,512; net, $36,971. Assets include premises 857 East Tenth Street, Manhattan, $17,000; banks, $58,795; personal, bonds and mortgages, $25,943; stocks, $8,079. To John H. Elfers, son, $20,412; William R. Elfers, son, $19,886; Christopher Elfers, $22,827; Henrietta M. Fruiessen, daughter, $22,571.

LOEHMAN, CHARLES G. (Jan. 31, 1923). Estate, $7,246, to four children.

McCIBBIN, GEORGE (April 3, 1922). Gross estate, $162,809; net, $144,165. Assets include lots, Seventieth Street, Brooklyn, $13,962; lots, Seventy-first Street, $22,742; premises 821A Monroe Street, Brooklyn, $1,575; 823 Monroe Street, $1,575; banks, $5,804; personal, bonds and mortgages, $3,417; securities—Great Northern Railroad, $4,306; Southern Railroad, $1,945; Belgium, $4,536; du Pont de Nemours, $3,120; Brooklyn Edison, $3,150; New York Central, $2,000; Bethlehem Steel, $1,860; Atlantic Refining Company, $2,086; Northern Pacific, $2,130; same, $3,210; same, $1,070; American International, $2,175; Ice Service Company, $375; George McKibbin & Son, $64,176; Ice Service Company, $2,000. To Edith McGlin, daughter, $6,575; George McKibbin, son, $6,575; Robert R. Moffit, son-in-law, $500; John McKibbin, son, $250; Lina McKibbin, $250; Edith May Moffat, granddaughter, $500; Miriam Adele McKibbin, granddaughter, $500; Alice Elizabeth McKibbin, granddaughter, $500; Mary McKibbin, wife, $128,545.

KINDT, ELIN AUGUSTA MARIA (Aug. 30, 1921). Gross estate, $24,500; net, $16,772. To Thure G. Seagren, Carl Robert Seagren, Knut Vlademar Siogren, brothers, and Ihlieborg, Kline, and Hilda Jonsson and Gerda Montalin, sisters, $2,396 each.

RECKNAGLE, JOHN H. (May 27, 1922). Gross estate, $207,629; net, $179,887. Assets include property on Wickham Avenue, the Bronx, $800; lot on Walnut and Burke Aves., the Bronx, $1,100; lot on Walnut Street, between Burke and Kingston Avenues, $1,000; lot on Ely Avenue, $1,000; lot same, $2,500; lot on Ades and Grace Avenues, the Bronx, $900; premises 223 East Nineteenth Street, Brooklyn, $25,000; banks, $1,184; personal, bonds and mortgages, $29,266; shares Illinois Central, $10,550; International Agricultural, $4,100; Guardian Life Insurance Company, $1,350; Pennsylvania Railroad, $415; Railway Steel Springs, $5,100; Swift International, $5,122; Swift & Co., $10,680; same, $6,047; International Silk Dyeing, $1,371; Barnes-King Development, $600; interest in business of J. H. Recknagel & Son, 67 Front Street, $23,114; equity in apartment house, 62-64 Hoyt Street, Brooklyn, $63,710. To Anna Viola Recknagle, daughter, $36,974; Frieda Marie Recknagel, daughter, $37,264; Arthur Bernard Recknagel, son, $19,270; Museum of Brooklyn Institute of Arts and Sciences, $50; Paul C. Reinhardt and Martha Ferguson, friends, $2,000 each; Carl L. John H. and Harold S. Recknagel, sons, $19,345 each; Anna Viola Recknagel, grandchild, $11,259, and Frieda Marie Recknagel, grandchild, $10,594.

SCHORAH, ROBERT F. (June 8, 1922). Estate, $7,968, to Sarah A. Schorah, wife.

SUTTER, CHARLES (Aug. 13, 1921). Estate, $20,398. Assets include banks, bonds and mortgages, $12,399; land in Queens, $8,000. To Henry, Frederick and George Meyer, grandchildren, $1,133 each; to decedent's five children, in less than $5,000 each, $16,999.

Public School Notes.

HIGH SCHOOL FAILURES. The percentages of failure in foreign languages and mathematics in the first term in the city high schools are so large that the present condition cannot be allowed to continue, according to a circular issued yesterday by Associate Superintendent Clarence E. Meleney at a meeting of high school principals in the Education Building, Park Avenue and Fifty-ninth Street.

Many of the pupils entering high school "would undoubtedly increase their chances in the work for the first term if they were restricted to three prepared subjects and were allowed one study period each day. To give the slower of these students four prepared subjects with no study periods, especially if two of these subjects are a foreign language and mathematics, is to invite a failure," Dr. Meleney states.

High school principals, if they believe that the estimates of the attainments of the pupils furnished by the principals of the elementary schools are not sufficiently reliable, are directed to give their own tests or some one of the intelligence tests and then select approximately the lowest 20 per cent. of the pupils and give them not more than three prepared subjects for the coming term, the three being English, Science and Civics. "In so far as you have the equipment," Dr. Meleney adds, "you are recommended to program them with typewriting or shop work. If you have not the equipment needed, these pupils should be regularly programmed for study as a class exercise with a teacher who is able to help them prepare the three subjects on their program."

INVESTIGATION OF EXAMINERS. The investigation of the Board of Examiners by the Board of Education, which was begun Monday, will be resumed Thursday afternoon at 3 o'clock in the Education Building, Park Avenue and Fifty-ninth Street. Assistant Corporation Counsel William E. C. Mayer is representing the Board of Education.

SUPERINTENDENTS DISCUSS HISTORIES. The Board of Superintendents, at its meeting on Thursday, will discuss "An American History," by David Saville Muzzey, Ph.D., of Barnard College, Columbia University, the eighth of the textbooks recently condemned by Commissioner of Accounts Hirshfield as pro-British. The board has already investigated seven of the books condemned and notified the publishers that certain changes must be made. At the meeting of the board on Thursday a representative of the publishers of the Muzzey history, Ginn & Co., has been invited to appear to show cause why the book should not be changed or barred from the schools.

FORECLOSURE SALES.

SUPREME COURT, COUNTY OF NEW York, LIZETTE E. WOLFF, as Executrix, etc., of MATILDA B. BEINHAUER, Deceased, Plaintiff, against BEINHAUER BROTHERS REALTY COMPANY et al., Defendants.

In pursuance of a judgment of foreclosure and sale, duly made and entered in the above-entitled action and bearing date the 16th day of February, 1923, I, the undersigned, the Referee in said judgment named, will sell at public auction, at the Exchange Salesroom, Nos. 14-16 Vesey Street, in the Borough of Manhattan, City of New York, on the 13th day of June, 1923, at 12 o'clock noon on said day, by L. LINCOLN SEIDE COMPANY, Auctioneers, the premises directed by said judgment to be sold and therein described as follows:

ALL those four certain lots, pieces or parcels of land together with the buildings and improvements thereon erected, situate, lying and being in the Borough of Manhattan, City, County and State of New York, bounded and described as follows:

BEGINNING at a point on the northerly side of Forty-seventh Street, distant 275 feet westerly from the corner formed by the intersection of the northerly side of Forty-seventh Street and the westerly side of Eleventh Avenue, running thence northerly parallel with said Eleventh Avenue, 100 feet 5 inches more or less to the centre line of the block between Forty-seventh and Forty-eighth Streets, thence westerly along said centre line, 100 feet; thence southerly parallel with Eleventh Avenue, 100 feet 5 inches more or less to the northerly side of Forty-seventh Street, and thence easterly along said northerly side of Forty-seventh Street, 100 feet to the point or place of beginning, be the said several distances and dimensions more or less.

SUBJECT AND SUBORDINATE to a first mortgage of $72,000, dated the 15th day of July, 1920, and now held by Agnes Carpenter and Edith Carpenter Macy as substituted Trustees under the Last Will and Testament of Franklin E. James, deceased, and recorded in the office of the Register of New York County on the 16th day of July, 1920, in Liber 3149 of mortgages at page 411.

ALSO SUBJECT AND SUBORDINATE to a second mortgage of $23,000, dated the 28th day of December, 1912, and now held by the plaintiff, as Executrix and Trustee under the last will and testament of the said Matilda B. Beinhauer, deceased, and recorded in the office of the Register of the County of New York on the 5th day of February, 1913, in block series of mortgages, Section 4, Liber 240, page 171.

Dated, New York, the 15th day of May, 1923.

SAMUEL FALK, Referee.
SAYERS BROTHERS, Attorneys for Plaintiff. 67 Liberty Street.

The following is a diagram of the property to be sold; its street number is 617 to 623 West Forty-seventh Street.

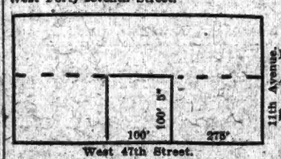

The approximate amount of the lien or charge to satisfy which the above-described property is to be sold, is Fifty-five thousand three hundred eighty-eight dollars and ninety-seven cents ($55,388.97) with interest thereon from the 15th day of January, 1923, together with costs and allowance amounting to Three hundred thirty and 67-100 dollars, with interest from February 16th, 1923, together with the expenses of the sale. The approximate amount of the taxes, assessments and water rates, or other liens, which are to be allowed to the purchaser out of the purchase money, or paid by the Referee, is Nine thousand one hundred ten and 78-100 dollars and interest.

Dated, New York, the 15th day of May, 1923.

SAMUEL FALK, Referee.

NEW YORK.

HOTEL KAATERSKILL
KAATERSKILL, N. Y.

NOW OPEN
400 ROOMS
300 BATHS
EXCELLENT CUISINE
AMERICAN PLAN

GOLF — TENNIS — BATHING — BOATING — FISHING. KAATERSKILL Society Horses, Dancing, Sun Parlors, Spacious Lawns, and every convenience for Rest, Recreation and Amusement.

A Mountain Paradise — Altitude 2,000 Feet
400 ROOMS—300 BATHS
Excellent Cuisine—American Plan.
Under Management
HARRY TANNENBAUM, Prop.

CATSKILL MOUNTAINS
Haunts of Rip Van Winkle

The ideal vacation country for old and young. Go there this summer. Through trains daily from and to New York via West Shore R. R. Through Parlor Cars commencing June 15. Connection with Day Line Strs. at Kingston Pt: "Catskill Mt. Special," except Sun., begins June 30. Pullmans.

For Hotel List address: T. W. FLEMMING, Traffic Mgr., Kingston, N. Y.

ULSTER & DELAWARE R. R.

HOTEL GRAMATAN
25 minutes from Grand Central.
60 electric trains daily. City conveniences in the country. Golf, tennis, dancing; daily concerts. Accommodates 400.
Henri Paschey & Son, Inc., Lessee.
Lawrence Park, Bronxville, N. Y.

GLENBURNIE CLUB & COTTAGES
Lake George. Open June 20. Golf, Riding, Bathing. W. B. Foshay, Mgr., 680 5th Av., N. Y.

KASTNER'S VALHALLA MOUNTAIN HOUSE—Valhalla, N. Y. 45 minutes Grand Central; excellent cuisine, music, dancing, tennis, swimming pool. Special rates for season guests and commuters. Phone White Plains 1165.

LAKESIDE INN, Port Kent, N. Y.
Ideal location on shore beautiful Lake Champlain. All water and land sports. Apply for full information. M. T. Renneli.

RISING HOUSE Hague on Lake George, N. Y. Fine views; safe bathing. Booklet. R. Byron Rising, Prop.

NEW YORK—Adirondacks.

Camp Deerhurst, Racquette Lake, Adirondack Mountains—Camp for boys age 7-16. Limited membership 80 boys. Conselour of many years' experience from Columbia University. Classes in preparation for coming school year held daily. First-class up-to-date camp. Bathing, boating, baseball, basketball, handball, etc. Excellent cooking and dining room service. Season from June 29-September 1. For further particulars apply August Jakopich, 240 East 146th St., New York City.

Schroon Lake, N. Y.
BROWN SWAN CLUB
Unique Adirondack Resort
Special Rates for June. Booklet.

HIGBY CAMP on Big Moose Lake, Adirondacks. Furnished rustic style, modern impts.; boating, tennis, bathing, fishing, dancing, etc. Details furnished. Higby Camp, Big Moose, N. Y.

FRIENDS LAKE INN Chestertown, N. Y. Ahtaka Lake.
Every home comfort; excellent cuisine; sports, fishing; dancing. Wm. Murphy.

LAKE PLACID ADIRONDACKS, New York
For Booklet address Chamber of Commerce.

CALIFORNIA LODGE
That unique summering place. Now open. Reasonable. Booklet on request.

NEW YORK—Long Island.

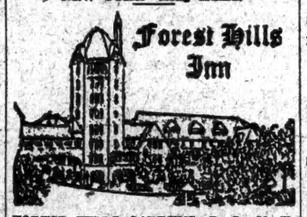

FOREST HILLS GARDENS, L. I., N. Y.
An excellently appointed American Plan Hotel, catering to a discriminating transient and permanent clientele.
IDEAL SUMMER RESIDENCE
Coolest spot in Metropolitan New York. 13 minutes from Pennsylvania Station. Ninety-two trains daily.
Fare, $7.15 Monthly.
Riding, Clock Golf, Tennis, Motoring. Equable Cuisine. Most attractive rates. Dining room accommodations for motorists. Afternoon Tea in English Tea Garden.
Phone Boulevard 8290.
GEORGE J. BERMBACH, Managing Director

Low Spring Rates
Enjoy Ocean View on New Boardwalk
An ideal home; every convenience; moderately low rates; 800 rooms; 75 private baths; spacious verandas; frequent diversions. Ned Wayburn's "Demi Tasse Revue" and Meyer Davis' Society Band in Ballroom.
HOTEL SHELBURNE
OPEN ALL YEAR
BRIGHTON BEACH, N. Y.
'Phone Coney Id. 0300

OCEAN FRONT
American plan; private baths; moderate rates. Restaurant, a la Carte, Table d'Hote, Table board. Dancing. Famous Haskel-Bergere Orchestra. No cover charge. Cafeteria. City prices. SPECIAL RATES for June.
Park Inn
ROCKAWAY PARK, L. I.
L. WINTERFELD, Prop.

NEW PROSPECT Shelter Island Heights, L. I.
Opens June 30. A. D. CUSHING, Mgr.
280 Madison Ave., N. Y. Murray Hill 6054

BANKRUPTCY SALES.

IN THE DISTRICT COURT OF THE United States for the Southern District of New York.—In Bankruptcy.—In the matter of GERMPROOF CUP CORPORATION, Bankrupt.—Chas. Shongood, U. S. Auctioneer for the Southern District of New York in bankruptcy, sells Wednesday, June 20th, 1923, by order of the Court, at 10:30 A. M., at Room 710, No. 305 Broadway, Borough of Manhattan, assets of the above bankrupt, consisting of patents, patent rights, tools, dies, jigs, machines, parts, paper, packing boxes, etc.

F. A. McKENZIE, Trustee.
SEAMAN MILLER, Referee in Bankruptcy, 2 Rector St.
Inspection June 16th and 18th.

IN THE DISTRICT COURT OF THE United States for the Southern District of New York.—In Bankruptcy.—In the matter of CANTEY & CANNON, Bankrupt.—Chas. Shongood, U. S. Auctioneer for the Southern District of New York in bankruptcy, sells Wednesday, June 20th, 1923, by order of the Court, at 2 P. M., at 50 Broad St., Room 1014, Borough of Manhattan, assets of the above bankrupt, consisting of office furniture, typewriter, adding machine, addressograph, stock quotation board, fixtures, etc.

HAROLD J. CLOUTMAN, Receiver.
LESTER R. BACHNER, Attorney for Receiver, 27 Cedar St., New York.
Inspection June 11th and 12th.

IN THE DISTRICT COURT OF THE United States for the Southern District of New York.—In Bankruptcy.—In the matter of HARRY SCHEIN, Bankrupt.—Chas. Shongood, U. S. Auctioneer for the Southern District of New York in bankruptcy, sells Tuesday, June 12th, 1923, by order of the Court, at 10:30 A. M., at 274 Bleecker St., Borough of Manhattan, assets of the above bankrupt, consisting of dry goods, general merchandise, fixtures, etc.

JAMES J. HAMILTON, Receiver.
HYMAN GOLDSTEIN, Attorney for Receiver, 15 Park Row, New York.
Inspection June 10th and 18th.

NEW YORK—Long Island.

Edgemere-Club Hotel
OPENS JUNE 15TH.
Dietary Laws Observed.
MAKE YOUR RESERVATIONS EARLY.
Phone Far Rockaway 0346.
EDGEMERE, L. I. I. GROSSMAN.

ROBINS NEST
Shelter Island Heights, New York
Opening Decoration Day.
Apply for Reservations.
Excellent cooking. Golf, Boating, Bathing. Special week end entertainments. High class vocal and instrumental music, dancing.
MRS. MINOR SMITH, Mgr.

NEW JERSEY.

Hotel Beechwood
SUMMIT, N. J.
Tel. 1084 Summit. Open entire year. Excellent train service. Elevation 500 feet.
Under Management
Misses Gillan and Edwards. Also of EDGWOOD INN, GREENWICH, CONN. WHICH OPENS JUNE 2nd

IDEAL COUNTRY HOME
Hotel Montclair
MONTCLAIR, N. J.
MOST DELIGHTFULLY SITUATED RESIDENTIAL HOTEL IN NEW YORK'S SUBURBS.
OPEN THE ENTIRE YEAR.
OWNERSHIP MANAGEMENT.
FREDERICK C. HALL, President.

NOW OPEN
NEW ATLANTIC HOTEL,
Long Branch, N. J.
ON THE OCEAN FRONT.
Just completed. One of the finest hotels on the Jersey Coast. Every modern convenience. Each room equipped with hot and cold salt water baths. S. Glaser, Owner.

Park Hotel
SUMMIT, N. J.
A charming American Plan Hotel of the better class. Booklet. Baker & Doerr.

THE WARREN SPRING LAKE, N. J. CAPACITY 350.
SURROUNDED BY GREEN LAWNS AND GARDENS ON THE EDGE OF THE SEA. N. Y. OFFICE, THE SPUR, 425 5TH AVE.

THE STOCKTON SEA GIRT, N. J.
A CHARMING NEW HOTEL ON THE OCEAN FRONT. PRIVATE BEACH, TENNIS, GOLF.

THE BREAKERS
By the Sea, Spring Lake Beach, N. J.
Opens June 16th. Open for Inspection, June rates $6 per day, $35 per week up. Phone 909.

PUDDING STONE INN
Open all year. Favorable weekly rates. Folder. G. N. Vincent, Boonton, N. J.

NEW JERSEY—Asbury Park.

THE LAFAYETTE
ASBURY PARK, N. J.
Beautiful suites, private baths, also bachelor apartments; shower and needle baths; white service and finest cuisine.
Phone 1434. M. H. FROST & SON.

ON OCEAN FRONT
Hotel Brunswick
ASBURY PARK, N. J.
ANNOUNCING NEW OWNERSHIP
Same as Hotel Clarendon at Lakewood, and Hotel Clarendon, Asbury Park.
DIETARY LAWS STRICTLY OBSERVED
MR. and MRS. M. LEVINE.

Hotel Colonial,
ASBURY PARK, N. J.
Now Open—Phone 485.
Under the Ownership Management of
L. V. KAHN,
Also of the Bartlett Inn, Lakewood.

ENTIRE BLOCK ON THE OCEAN FRONT
Five miles of Continuous Boardwalk
AVON INN Every room has hot and cold running water.
All Amusements. Phone Asbury 211
S. THOMAS PENNA.

HOFFMAN HOUSE
FIFTH AND GRAND AVES.
NEAR OCEAN, FACING SUNSET LAKE.
RUNNING WATER IN ROOMS. BOOKLET.
EXCELLENT TABLE. M. ENGEL, Prop.

LINCOLN ASBURY PARK, N. J.
(N. Y. OFFICE 6 WEST 40TH ST.)
A NEW MODERNLY APPOINTED HOTEL OF THE HIGHEST TYPE. On the Ocean.

NEW JERSEY—Atlantic City

Special Rates
MAY AND JUNE
Marlborough-Blenheim
ATLANTIC CITY
Announces the following WEEKLY RATES for about 75 per cent of its accommodations during the months of May and June, 1923:
American Plan
Double Room with bath for 2 $98 $133
Single Room with bath for 1 $70 $77
European Plan
Double Room with bath for 2 $56 $70
Single Room with bath for 1 $42 $49
Ownership Management
Josiah White & Sons Company

HOTEL CHELSEA

Directly on the beach, in the Chelsea section. Salt and fresh water in all private baths. Usual exclusive feature maintained. Rates consistent with costs of service. Open all year. Send for booklet.
J. B. THOMPSON & CO.

IN ATLANTIC CITY IT'S THE
NEW ENGLAND
South Carolina Avenue, just off Boardwalk.
Orchestra, dancing, elevator, private baths.
Running Water in all Rooms
Beautiful new lobby and ball room. Write for illustrated bklt. and city map. Rates moderate.

ALBEMARLE
Virginia Avenue near Beach. You will find best of food, service, cleanliness, comfort. Ideal spot for motorists. Free bathing privileges. Showers. Private Baths. Elevator. Spacious sun parlors. All outside rooms.
RUNNING WATER IN ALL ROOMS
$50,000 for improvements. Write for rates and folder. $3.50 up per day; special weekly. GABLE & DEVITT.

The TRAYMORE ATLANTIC CITY
World's Greatest Hotel Success

The Breakers
On Ocean Front, Atlantic City. Cap. 1,000. American and European Plans. Golf Club privileges. Garage. JOEL HILLMAN, Prop'r.

MONTICELLO
Kentucky Ave., near Beach, Atlantic City, N. J. Running water in all rooms. Elevator; private baths. Booklet. FETTER & HOLLINGER.

ATLANTIC CITY, N. J.
The World's Greatest Playground. Magnificent Hotels. Miles of Ocean Board-Walk and Bathing Beaches.

CALIFORNIA. CALIFORNIA. CALIFORNIA. CALIFORNIA.

Take the Whole Family

Do it this summer —always remember it!

A LAND of enchantment that they have always wanted to see lies within easy reach.

And special low railroad rates now in effect and continuing through to October 31st will take them all at a reasonable cost.

Don't think it too warm. Southern California is the strangest of all strange lands—it's *warm* in *winter* and *cool* in *summer*—*summer* is the natives' *favorite* season.

The forty-four year records of the U. S. Weather Bureau prove it. Note what they show (temperatures taken in a great central inland Southern California city):

Average mean temperature for 44 June .....66 degrees
Average mean temperature for 44 July .....70 degrees
Average mean temperature for 44 August .....71 degrees
Average mean temperature for 44 September ....69 degrees

Days are *rainless*, balmy. Nights almost invariably call for blankets. But the great value in a trip like this lies in the *complete change*. Different scenes, different topography, different interests, different flowers and trees.

A thousand and one things to see and do that you don't see and do elsewhere.

Incomparable Play Land

Yet all the summer sports that men, women and children like are here—and at their best.

Four thousand miles of paved motor boulevards or trolley lines to reach them—

Golf, motoring, sea bathing, mountain climbing, tennis, dancing, fishing, sailing, boating, horseback riding—all nearby—several possibly within a single day.

The railroad trip across the vast west is an inspiration and an education in itself that no child should miss.

Why not let *this summer* be the time—while the rates are low?

Ask any railroad ticket agent for further information, or mail coupon below.

Take this wonder-trip this summer. *Always remember* it as one of the greatest of your life.

All-Year Club of Southern California

Southern California is the new gateway to Hawaii

All-Year Club of Southern California,
Dept 2905, 130 South Broadway
Los Angeles, California.
Please send me full information about the summer and year-round vacation possibilities in Southern California.
Name
Street
City State

NEW JERSEY—Atlantic City

GRAND ATLANTIC HOTEL
VIRGINIA AV. (STEEL PIER) Capacity 600
Widest and Most Popular Avenue in Resort
Largest Hotel Off the Beachfront
All Conveniences, Auto Bus, Golf Privileges
Rate $4.00 up O. D. Painter, Prop.

NEW JERSEY—Lakewood.

BARTLETT INN
Open all year. American & European Plan. Golf Privileges.
L. V. KAHN, Prop.

NEW ENGLAND.

OSWEGATCHIE
HOTEL and COTTAGES
Waterford, Conn., 20 minutes by trolley from
NEW LONDON, CONN.
Combination seashore and country; fine salt bathing, sailing, canoeing, tennis. Extensive grounds; select family resort; table supplied from the best markets and my farm. Casino. A la Carte Grill. Dancing every evening. Julius Lensburg's Orchestra. Opens June 21st. Send for booklet.
F. W. Manwaring, Prop.

The Imperial
Narragansett Pier, R. I.
OPENS JUNE 23.
An exclusive hotel for discriminating people at one of America's Finest Seaside Resorts.
POLO, Golf, Tennis, Bathing, Dancing. Well kept State Highways for motoring. For reservations address
JAMES E. GALBREY, MANAGER.
Narragansett Pier, Rhode Island.

Wonoscopo House
LAKEVILLE, CONN.
Bordering lake; golf, tennis, bathing, boating, good fishing; grove for auto parties. New management. Booklet.

HOLIDAY FARM BANTAM CONN.
On Bantam Lake. Boating, Bathing, Fishing, Horseback Riding. Own farm produce. Shady trees, tennis. Reasonable. Booklet.
MRS. GLADYS GLOVER BILLER

MAINE ALL YEAR VACATION LAND
For Booklets, Road Maps, Lists Hotels, Camps, Boarding Places, &c., write STATE OF MAINE PUBLICITY BUREAU, 1 Longfellow Sq., Portland, Maine.

EQUINOX HOUSE Open June 8
Manchester-in-the-Mountains, Vermont.
5th Ave. at 45th St.

Surf and Still Water Bathing
MUNNATAWKET HOTEL
Fishers Island, N.Y. Off New London. Modern in appointments. Golf. E. V. McAndrew.

PROSPECT HOUSE OPEN JUNE 16
On Lake Bomoseen, Castleton, Vt. Bathing. All sports. Rates very moderate. Non-housekeeping lake front cottages. L. S. JOHNSTON.

NEW ENGLAND.

MT. KINEO HOUSE
On Moosehead Lake
AFFORDS all that is best in summer comfort and entertainment. Conducted upon a definite policy to maintain an exclusive patronage. Located in a scenic wonderland. Elevation 1100 feet. No hay fever. All outdoor recreations, including golf, tennis, horseback riding, fishing, boating, moving pictures, dancing, trails and camp life. Through Pullman cars from New York and Boston. Opens June 30. A limited number of Non-housekeeping Cottages now available. Address the Manager, Mount Kineo House, Kineo, Maine. The Mount Kineo Annex now open for Spring fishing.

The SAMOSET
By the Sea
In comfort, service and appointments the Ideal Coast Resort of Maine. Affording every outdoor recreation amid the most perfect surroundings. Golf, tennis, boating, fishing, motoring, etc. Opens JUNE 23

THE WEATHER.

WASHINGTON, D. C., June 5.—The barometer continued high during Tuesday off the South Atlantic Coast and over the Northwestern States and it was low over a wide belt extending from Newfoundland westward to the Great Lakes and thence southwestward to the Rio Grande Valley.

This pressure distribution has been attended by widely scattered thunder showers in the Atlantic States, the region of the Great Lakes and the Ohio Valley and local rains over the Plains States, the north Rocky Mountain and northern Plateau regions. The temperature has fallen somewhat since Monday in the Ohio Valley, the region of the Great Lakes and the northern Plains States, but the temperature continues near or above the normal over nearly all the sections east of the Rocky Mountains and near the normal in Far Western districts.

The outlook is for considerable cloudiness and scattered showers and thunderstorms Wednesday and probably Thursday throughout the Atlantic and East Gulf States, Tennessee, the Ohio Valley and the lower lake region. The temperature will be somewhat lower in the interior of the Atlantic and New England States, the lower lake region and the upper Ohio Valley.

COUNTRY-WIDE WEATHER CONDITIONS.

Observations at United States Weather Bureau stations during the twenty-four hours preceding 6 P. M. yesterday:

Station.	Temperature. High.	Low.	Barom-eter.	Rain-fall.	Weather.
Abilene	86	62	29.80	..	Cloudy
Albany	96	68	29.78	..	Clear
Atlanta	84	68	29.86	..	Cloudy
Atlantic City	70	64	30.06	..	Clear
Baltimore	92	72	29.88	..	Clear
Bismarck	66	52	30.06	..	Cloudy
Boston	84	72	29.70	..	Clear
Buffalo	70	62	29.84	..	Clear
Charleston	84	74	30.12	..	Cloudy
Chicago	88	70	29.82	..	Cloudy
Cincinnati	86	68	29.92	..	Cloudy
Cleveland	88	72	29.86	..	Cloudy
Denver	70	48	29.88	..	Cloudy
Detroit	88	68	29.84	.56	Cloudy
Galveston	86	78	29.92	..	Clear
Helena	84	50	30.04	.06	Cloudy
Jacksonville	84	70	30.08	.04	Cloudy
Kansas City	85	66	29.82	..	Cloudy
Los Angeles	66	56	29.94	..	Clear
Milwaukee	82	68	29.82	.02	Clear
Minneapolis-St. Paul	84	62	29.80	..	Cloudy
New Orleans	92	72	29.98	..	Clear
New York	88	70	29.96	..	Cloudy
Oklahoma	94	64	29.84	..	Clear
Philadelphia	88	72	29.88	..	Cloudy
Pittsburgh	88	72	29.92	..	Cloudy
Portland, Me.	92	68	29.82	.04	Rain
Portland, Ore.	86	60	29.82	..	Cloudy
Salt Lake City	68	50	29.94	..	Clear
San Antonio	92	72	29.94	..	Clear
San Diego	64	58	29.92	..	Clear
San Francisco	60	50	29.96	..	Cloudy
Seattle	82	56	29.86	..	Clear
St. Louis	92	72	29.84	..	Clear
Washington	92	72	29.90	..	Clear

Southern New England—Local thunder showers Wednesday and probably Thursday; somewhat lower temperature on the mainland.

Eastern New York—Local thunder showers Wednesday and probably Thursday; slightly lower temperature.

Western Pennsylvania and Western New York—Local thunder showers Wednesday and Thursday; somewhat lower temperature.

Eastern Pennsylvania—Local thunder showers Wednesday and probably Thursday; not quite so warm.

New Jersey and Delaware—Local thunder showers Wednesday and Thursday; not quite so warm.

NEW YORK CITY WEATHER RECORDS.
Official Temperature.

8 AM.	79	12 M.	81	6 PM.	87
6 AM.	71	1 PM.	83	7 PM.	86
8 AM.	72	2 PM.	83	8 PM.	84
9 AM.	73	3 PM.	87	9 PM.	83
10 AM.	77	4 PM.	88	10 PM.	80
11 AM.	79	5 PM.	88	11 PM.	79

Average temperature yesterday, 79.
Average same date last year, 72.
Average same date for 46 years, 66.

Barometer, 29.93 at 8 A. M.; 29.85 at 8 P. M.
Humidity, 83 at 8 A. M.; 80 at 8 P. M.
Winds: at 8 A. M. southwest, velocity 15 miles; at 8 P. M. southwest, velocity 32 miles.
Weather, clear at 8 A. M.; clear at 8 P. M.

Weather in Cotton and Grain States.

Special to The New York Times.

WASHINGTON, June 5.—Forecast:

Illinois and Indiana—Local thunder showers Wednesday, probably Thursday; cooler north portion.

Lower Michigan — Showers Wednesday, probably Thursday; cooler south.

Upper Michigan—Partly cloudy Wednesday. Thursday fair; continued cool.

Wisconsin — Thunder showers, cooler Wednesday. Thursday partly cloudy; cool.

Missouri—Local thunder showers probably Wednesday and Thursday; cooler north Wednesday.

Minnesota—Unsettled Wednesday, possibly rain; cooler south and west. Thursday generally fair.

Iowa—Showers probably Wednesday and Thursday; cooler Wednesday.

North Dakota—Somewhat unsettled Wednesday. Thursday probably fair; slightly warmer.

South Dakota—Rain Wednesday; Thursday partly cloudy, slightly warmer.

Nebraska—Showers Wednesday, possibly Thursday; cooler east and central Wednesday.

Kansas—Thunder showers probably Wednesday and Thursday; somewhat cooler Wednesday.

Montana and Wyoming—Showers Wednesday, probably Thursday; not much change in temperature.

North Carolina, South Carolina and Georgia—Local thunder showers Wednesday and Thursday; no change in temperature.

Florida, Extreme Northwest Florida, Alabama, Mississippi, Tennessee and Kentucky—Local thunder showers Wednesday and Thursday.

Ohio—Local thunder showers Wednesday and Thursday; no change in temperature.

Fire Record.

A. M.
10:15—101 W. 23 St.; Reliable Fixture Co. ..... Slight
12:26—8 Rivington St.; Aaron Singer ..... Slight
12:40—Union Sq. Park., lavatory; N. Y. City ..... Slight
2:00—158 E. 14 St.; Union A. V., awning; not given ..... Not given
4:50—159 West 143d St.; Charles Tarpin ..... Slight
7:25—1,471 Brook Av.; Alice Schwartz ..... Slight
9:05—Belmont Av. & Tremont Av., vacant lot; not given ..... Not given
10:40—944 West Mosholu St., auto; not given ..... Slight
10:55—320 East 106th St., Tony Parono ..... Not given
11:00—984 Southern Boulevard, Robert Gerfoensand ..... Not given
P. M.
12:35—227 10 Av.; not given ..... Slight
1:45—1,907 Vyse Av.; B. Bentley ..... Not given
2:00—507 W. 19 St.; Star Machine Co. ..... Slight
2:45—616 E. 140 St.; Ida Swarz ..... Not given
3:00—4 W. 37 St.; Columbia Phonograph Co. ..... Not given
3:05—138 St. & 3d Av., stairway; I. R. T. station ..... Not given
5:10—West & Horatio Sts., auto; J. Glueser ..... Not given
5:10—2 and 4 Cannon St.; not given ..... Slight
5:20—161st St. & Morris Av., rubbish ..... None
6:30—220 Lafayette St.; not given ..... Not given
6:45—27 W. 80 St.; Grace Holmes ..... Slight
6:50—41 Jackson St.; Harry Kerchapp ..... Not given
7:15—927 E. 180 St.; E. Gunther ..... Not given
7:30—2,488 Heffman St.; Peter Rocco ..... Not given
8:55—508 W. 51 St.; Antony Fogloria ..... Slight
9:00—404 W. 47 St.; Alice Hanerarty ..... Not given
9:10—17 W. 28 St.; J. A. Rica & Co. ..... Slight
9:45—Southern Boulevard & Jennings St.; elevated structure ..... Slight
12:15—65-67 Duane St.; Middleis Publishing Co. ..... Not given

RITZMAN LOSES APPEAL.

Former Army Captain Must Serve Sentence for Bribery.

Special to The New York Times.

WASHINGTON, June 5.—Charles A. Ritzman, a former Captain in the Motor Transport Corps of the Quartermaster's Department of the Army, will have to serve his sentence of eighteen months in the penitentiary on a charge of bribetaking. The District of Columbia Court of Appeals granted today a motion of Assistant District Attorney Bilbrey to dismiss Ritzman's appeal no the ground that it had not been perfected.

Ritzman was charged with having sought and accepted a bribe of $800 to use his influence with an army officer to "swing" an order for $100,000 worth of skid chains for army trucks to the Stanley Skid Chain Company.

The next move in the case will be to send to Detroit, where Ritzman is employed, and bring him to Washington to begin serving his sentence.

SHIPPING AND MAILS

[All the times indicated are under Daylight Saving.]

THE TIDES.

	Sandy Hook. A. M.	P. M.	Governors Island. A. M.	P. M.	Hell Gate. A. M.	P. M.
High water	2:05	2:46	2:40	3:22	4:07	5:40
Low water	8:35	9:00	9:17	9:44	11:40	12:14

THE SUN.

	Rises. A. M.	Sets. P. M.
	5:28	8:23

Incoming Steamships Carrying Mail

ARRIVED YESTERDAY.

Steamer.	From.	Date.
Minnekanda	Hamburg	May 24
President Van Buren	London	May 26
Maracaibo	Mayagues	May 27
Orizaba	Havana	June 1
Orbita	Hamburg	May 22
Stavahaerfjord	Bergen	May 29
Asia	Marseilles	May 19

DUE TODAY.

Olympic	Southampton	May 30
Hanover	Bremen	May 24
Cayo Mambi	San Juan	May 30
Munamar	Nassau	May 31
Silvia	St. John's N.F.	June 2
Lituania	Danzig	May 24
Tivives	Kingston	May 31

DUE TOMORROW.

Resolute	Hamburg	May 27
Argentina	Trieste	May 16
Thuringia	Hamburg	May 25
Colombo	Genoa	May 19
Surinam	Trinidad	May 29
Bolivar	Kingston	May 28

DUE FRIDAY.

Aquitania	Southampton	June 2
Belgenland	Antwerp	May 30
Rotterdam	Rotterdam	May 31

DUE SATURDAY.

France	Havre	June 2

Other Incoming Steamships

ARRIVED YESTERDAY.

Steamer.	From.	Date.
Wells City	Bristol	May 19
London Mariner	London	May 16
Olancho	Bluefields	May 29
Arapahoe	Jacksonville	June 2
Feltore	Saipain	May 30
Commodore Rollins	Kingston	May 31
Alegria	Kingston	May 30
Ravmanger	Nuevitas	May 26
W. Boyce Thompson	Tampico	May 31
El Cid	Galveston	May 31
York Castle	Cape Town	May 2
Cabo Creux	Seville	May 15

DUE TODAY.

Clement Smith	Colon	May 24
Eastern King	Avonmouth	May 16
West Cawthon	Naples	May 17
Albert Jeffres	Colon	May 28
Japan Arrow	Colon	May 28
Great City	Genoa	May 12

DUE TOMORROW.

Burutu	Dakar	May 22
William Rockefeller	Cristobal	May 29
Carolinian	Cristobal	May 26

DUE TOMORROW.

Eastern Glen	Cape Town	May 4
Alberta	Palermo	May 18

DUE FRIDAY.

Eglantine	Dunkirk	May 26
Malacca Maru	Fort Sudan	May 2
Swazi	Manchester	May 24
Marengo	Antwerp	May 24
Arcturus	Gibraltar	May 24
Commercial Spirit	San Francisco	May 16
Georgian	San Pedro	May 17
City of Christiania	Hull	May 25

DUE SATURDAY.

Bankdale	Huelva	May 23
Montana	Tampico	May 30
Sarcoxie	Bordeaux	May 28
Burmese Prince	Victoria	May 21
Florinda	Seville	May 19
K. I. Lauckenbach	San Pedro	May 20
Celtic Prince	Oran	May 23
Cabo Espartel	Alicante	May 23
Choluteca	Bluefields	May —

Outgoing Steamships Carrying Mail

SAIL TODAY.

Steamer. Destination.	Mails Close.	Vessels Sail.	Carries Mail For
Montserrat, Cadiz	8:00 A.M.	11:00 A.M.	Spain.
Paris, Havre	8:00 A.M.	11:00 A.M.	Europe, Africa, West Asia.
Pres. Monroe, London	9:00 A.M.	1:00 P.M.	Europe, Africa, West Asia. (Specially addressed.)
Couer d'Alene, Constanza	9:30 A.M.	12:00 M.	Turkey. (Roumania specially addressed.)
Pres. Fillmore, Bremen	10:30 A.M.	1:00 P.M.	Germany.
Carrillo, Santa Marta	8:00 A.M.	12:00 M.	Jamaica, Canal Zone, Panama, Amapala City, Colombia, Ecuador. (Honduras specially addressed.)
Vestris, Buenos Aires	1:30 P.M.	5:00 P.M.	South Brazil, Argentina, Uruguay, Paraguay. (Specially addressed.)

SAIL TOMORROW.

Mongolia, Hamburg	11:00 A.M.	3:00 P.M.	Europe, Africa, West Asia. (Canaries specially addressed.)
Laconia, Hamburg	8:00 A.M.	12:00 M.	Europe, Africa, West Asia. (Specially addressed.)
Mount Clay, Hamburg	9:00 A.M.	12:00 M.	Germany. (Specially addressed.)
Patria, Naples	11:30 A.M.	2:00 P.M.	Italy. (Specially addressed.)
Mexico, Vera Cruz	8:00 A.M.	12:00 M.	Yucatan, Campeche. (Cuba and other parts Mexico specially addressed.)
Parima, Barbados	10:00 A.M.	1:00 P.M.	Virgin Islands, West Indies, Barbados, Guiana. (Grenada, St. Vincent and Trinidad specially addressed.)
Steel Engineer, Buenos Aires	1:30 P.M.	4:00 P.M.	Argentina, Uruguay, Paraguay. (Specially addressed.)
Flora, Jacmel	12:00 M.	2:00 P.M.	Haiti.

SAIL FRIDAY.

Com. Rollins, Kingston	9:00 A.M.	12:00 M.	Jamaica. (Cuba specially addressed.)
Munamar, Nuevitas	9:00 A.M.	12:00 M.	City of Nuevitas. (Other parts of Cuba specially addressed.)
Aconcagua, Valparaiso	10:30 A.M.	1:00 P.M.	Canal Zone, Panama, Amapala City, Bolivia, Ecuador, Chile and Peru, except Iquitos.)

SAIL SATURDAY.

Olmpic, Southampton	8:00 A.M.	12:00 M.	Europe, Africa, West Asia. (Specially addressed.)
Pres. Harding, Bremen	9:00 A.M.	1:00 P.M.	Europe, Africa, West Asia. (Canaries, Sweden, Norway, Denmark and Finland specially addressed.)
Veendam, Rotterdam	7:00 A.M.	11:00 A.M.	Europe, Africa, West Asia. (Specially addressed.)
Adriatic, Liverpool	8:00 A.M.	12:00 M.	Irish Free State. (Other countries specially addressed.)
Colombo, Naples	8:30 A.M.	12:00 M.	Italy. (Specially addressed.)
City of Westminster, Cape Town	10:30 A.M.	1:00 P.M.	South Africa. (Specially addressed.)
New Georgia, Accra	9:00 A.M.	12:00 M.	Canaries, Senegal. (Other parts West Africa specially addressed.)
West Hesseltine, Accra	9:30 A.M.	12:00 M.	Azores. (Canaries and West Africa specially addressed.)
Drottninghoim, Gothenburg	9:30 A.M.	2:00 P.M.	Sweden, Norway, Denmark and Finland.
Primero, Cadiz	12:00 M.	2:00 P.M.	Spain. (Specially addressed.)
Silvia, St. John's, N.F.	7:00 A.M.	10:00 A.M.	Newfoundland.
Ft. Victoria, Hamilton	7:30 A.M.	11:00 A.M.	Bermuda. (West Indies, Ciudad Bolivar, Guiana.
Orizaba, Havana	8:00 A.M.	12:00 M.	Cuba. (Specially addressed.)
Honorfus, Buenos Aires	8:00 A.M.	11:00 A.M.	Argentina, Uruguay and Paraguay. (Specially addressed.)
Maracaibo, La Guaira	5:30 A.M.	12:00 M.	Curacao and Venezuela. (Porto Rico specially addressed.)
Porto Rico, San Juan	8:30 A.M.	12:00 M.	Porto Rico, Virgin Islands, Macoris, San Domingo City.
Tolua, Port Limon	9:00 A.M.	12:00 M.	Costa Rica. (Cuba, Canal Zone, Panama specially addressed.)
Venezuela, San Jose de Gtia	9:30 A.M.	12:00 M.	Canal Zone, Panama, Nicaragua except east coast, Amapala City, Ecuador. (Honduras and Guatemala specially addressed.)
Western World, Buenos Aires	10:00 A.M.	1:00 P.M.	South Brazil, Argentina, Uruguay and Paraguay.
Liguria, Barahona	3:00 P.M.	5:00 P.M.	Dominican Republic.

Other Outgoing Steamships

Steamer and Destination.	Time of Sailing. Date.	Hour.
London Mariner, London	June 6	10:00 A.M.
Tennonia, London	June 9	8:00 A.M.
Independence Hall, Havre	June 9	10:00 A.M.
Bristol City, Bristol	June 9	10:00 A.M.
City of Westminster, Fort Natal	June 9	12:00 M.
Port Lincoln, Melbourne	June 13	10:00 A.M.
Toba Maru, Shanghai	June 15	1:00 P.M.

Reported by Radio

SS Olympic (White Star Line) incoming from Southampton, was reported yesterday; no distance given; due at Pier 59, North River, early Wednesday.

SS Resolute (United American Line) incoming from Hamburg, was reported yesterday; no distance given; due at Pier 86, North River, Thursday afternoon.

SS Thuringia (Hamburg-American Line) incoming from Hamburg, was reported yesterday; no distance given; due at Pier 86, North River, Thursday forenoon.

SS Lituania (Baltic-American Line) incoming from Libau, was reported yesterday; no distance given; due at Pier 45, Brooklyn, Wednesday afternoon.

SS Tivives (United Fruit Line) incoming from Santa Marta, was reported yesterday; no distance given; due at Pier 15, East River, Wednesday afternoon.

Foreign Ports—Arrivals and Departures

ARRIVED.

Steamer.	At	Date.
Tyrrhenia	Hamburg	June 3
City of Corinth	Hongkong	June 4
Highland Prince	Cape Town	June 2
Comeric	Aden	June 2
City of Adelaide	Aden	June 4
Esperance Castle	Manila	June 4
Quebec City	Liverpool	June 3
Vindella	Glasgow	June 3
Tuno City	London	June 4
Bourbonnais	Genoa	May 31
Dante Alighieri	Naples	June 1
Marina	Leghorn	June 1

SAILED.

Steamer.	From.	Date.
Calamares	Colon	June 4
Kentuckian	Colon	June 4
J. D. Rockefeller	Colon	June 4
Koranna	Mid'aborough	June 2
Seydlitz	Bremen	June 2
Bristol	London	June 5
Bereby	Forcados	June 4
Scottsburg	London	June 4
City of Evansville	Antwerp	June 3

Transpacific Mails

The connecting mails close at the G. P. O. and City Hall P. O. Station, New York, at 6:00 P. M., daily, except Sundays and holidays, as follows:

Hawaii, via San Francisco	Matsonia June 8
Hawaii, Philippine Islands, and specially addressed correspondence for Japan, Korea and China, via San Francisco	President Lincoln June 9
Japan, Korea and China (specially addressed only), via Vancouver and Victoria, B. C.	Empress of Asia June 9
Tahiti, Society Islands, Marquesas, Cook Islands, New Zealand and Australia, via San Francisco; also parcel post mails for Society Islands, Cook Islands, New Zealand and Australia	Maunganui June 10
Netherlands East Indies (specially addressed only), via San Francisco; also parcel post mails for Netherlands East Indies	Arakan June 11
Hawaii, via San Pedro, Cal.	City of Los Angeles June 11
Japan, Korea and China (specially addressed only), via Seattle.	Manila Maru June 11
Japan, Korea, China, Siam, Siberia, French Indochina, Netherlands East Indies, Straits Settlements, Brunei, Malay States, North Borneo, Sarawak and Philippine Islands, via Seattle; also parcel post mails for Japan, Korea, China, Siam, French Indochina, Brunei, Labuan, Malay States, North Borneo, Sarawak and Straits Settlements	President Madison June 14
Hawaii, via Seattle	Lurline June 14
Fiji Islands and specially addressed correspondence for Australia and New Zealand, via Vancouver and Victoria, B. C.	Makura June 25
Japan, Korea, China, Siam, Siberia, French Indochina, Netherlands East Indies, Straits Settlements, Brunei, Malay States, North Borneo, Sarawak and Philippine Islands, via Seattle; also parcel post mails for Japan, Korea, China, Siam, French Indochina, Brunei, Labuan, Malay States, North Borneo, Sarawak and Straits Settlements	President Grant June 26

Wills for Probate.

New York.

BOYD, FRANK (May 1)—Estate, about $7,000; to wife, Ada Warner Boyd.

FEARY, ANNIE R. (May 22)—Estate, less than $5,000; to nieces, Mrs. C. C. Parr, $1; to friends, Mr. and Mrs. Popsok, certain personal effects; to friend, C. R. Thompson, certain household effects; to Mrs. W. E. Chapin, Mrs. C. C. Furgason, Ida Myres and Mrs. Hayward, certain household effects; to nieces, Cornelia and Cora, $1 each; residue to sister-in-law, Annie E. Ferry.

LANG, MARIA (April 18)—Estate, over $10,000; to John Lang, Mary Kelner and Christine Resch, equally divided.

McBRIDE, MICHAEL (May 21)—Estate to wife, Mary McBride, certain real estate; residue to wife, Mary McBride.

McGOWAN, NITA (May 19)—Estate, about $10,000; to cousin, Alletta Stager, $5,000; to Fred Dreske, $10; to Carl Dreske, $50; to Mrs. Joseph Weisberg, a miniature; to Mrs. Louis Josephs, a miniature; to Dr. Sophie Ehrlich, certain brie-a-brac; to sister, Ella, all household effects; residue divided, one-half to sister, Ella, and one-half to niece, Mrs. Fannie Brodhead.

QUINLAN, EDWARD E. (Aug. 6)—Estate, not more than $3,000, to wife, Sarah.

Bronx.

HOYT, MARY E. (March 20)—Estate, $1,000, to Frank A. Spencer, brother; Evelyn A. Spencer, sister-in-law; Sherman Hoyt, brother-in-law; Frank A. Spencer Jr., nephew. Frank A. Spencer is executor.

O'CONNOR, GEORGE F. (May 28)—Estate, $1,000, to wife, Mary A., executrix.

Kings.

FISHER, HARRY E. (May 27)—Left estate of over $20,000 to wife, Annie L. Fisher.

MARSH, MARGARET R. (May 31)—Left Mary S. Walter, Helen M. Brewer, Marriet $34,000 estate in equal shares to daughters.

E. Dustin and Margaret Dustin.

SCHULTZ, CHARLES (Jan. 2)—Left $10,000 estate to wife, Elisabeth Schultz.

TRIPENNAS, HARRY E. (April 16)—Left $4,300 estate to wife, Mrs. Florence P. Tripenas.

Frank's Second Annual Cruise De Luxe to the Mediterranean

January 30 to April 5, 1924, 67 Days, Limited to 450 Guests.

By Magnificent New CUNARD S. S. "SCYTHIA"—20,000 ton Oil Burner Egypt, Palestine, Madeira, Spain, Gibraltar, Algiers, Tunis, Constantinople, Greece, Italy, Sicily, Riviera, Monte Carlo, France, England.

Stop-over privileges in Europe without extra cost, returning via S. S. "Aquitania," "Mauretania," "Berengaria" or any Cunard Line steamer.

FRANK TOURIST CO.
(Estab. 1875) 489 Fifth Ave. Phone Vanderbilt 7390

CLARK'S 4th CRUISE, JAN. 15 From NEW YORK, JAN. 31 From LOS ANGELES

ROUND THE WORLD $1000 and up

122 Days, including Hotels, Drives, Guides, Fees, etc. Under personal escort of F. C. Clark, originator of Round World Cruises and the only Tourist Agent who has ever run more than one Cruise Round the World by chartered steamer.

By specially chartered Cunard new oil burner LACONIA 20,000 tons reg.

A floating palace for the trip. Route New York, Havana, Panama Canal, Los Angeles, Honolulu, 18 days in Japan and China, Manila, Java, Singapore, Burmah, option of 15 days in India, Ceylon, 7 days in Cairo, Jerusalem, Athens, Naples, Monte Carlo, Cherbourg (stop overs) and Cunard liners "Aquitania," "Mauretania" or "Berengaria" back to New York.

CLARK'S 21st MEDITERRANEAN CRUISE $600 and up

Feb. 2, 1924, by specially chartered White Star S. S. "Baltic," 23,884 gross tons, 65 days, with 18 days in Egypt and Palestine; Spain, Italy, Greece, etc.
FRANK C. CLARK, Times Building, New York. Established 1894.

Shooting the Rapids

on the 1000 mile journey

"Niagara to the Sea"

For more than 300 years the River St. Lawrence has been the highway of adventure. The redskin, the Jesuit, the French cavalier, the British redcoat—all ventured with the stupendous might of the rapids, and felt the thrill of triumph in their swift, tumultuous descent.

The trip includes the Thousand Islands, the descent of the rapids, Montreal, Quebec, and the glorious Saguenay.

For full information call or telephone J. J. Daly, General Agent, Canada Steamship Lines, Ltd., 110 W. 42nd St., New York (telephone Bryant 7755), or send 2c in stamps for illustrated booklet, map and guide, "Niagara to the Sea," including rates, etc., to John F. Pierce, Passenger Traffic Manager, Canada Steamship Lines, Ltd., 103 C. S. L. Building, Montreal, Canada.

CANADA STEAMSHIP LINES

WHITE STAR

Choice accommodations in all classes still available.

All Sailings by Daylight Saving Time.

N. Y. TO CHERBOURG, SOUTHAMPTON

Olympic, Noon	June 9	June 30	July 21
Homeric, 11 A. M.	June 16	July 7	July 28
Majestic, Noon	June 23	July 14	Aug. 11

N. Y. TO COBH (QUEENSTOWN) & LIVERPOOL

Adriatic, Noon	June 9	July 7	Aug. 4
Celtic, Noon	June 16	July 14	Aug. 11
Baltic, Noon	June 23	July 21	Aug. 18
Cedric, Noon	June 30	July 28	Aug. 25

N. Y. CHERBOURG, SOUTHAMPTON, BREMEN

*Pittsburgh, Noon	June 19	July 24	
Canopic, Noon	July 3	Aug. 7	

N. Y. AZORES, GIBRALTAR, NAPLES & GENOA

Arabic, 11 A. M.			Sept. 13

*Cabin and 2d class.

RED STAR LINE

N. Y. PLYMOUTH, CHERBOURG, ANTWERP

Belgenland (new)	3 P.M. June 13	July 11	Aug. 8
*Zeeland, 10 A. M.	June 20	July 18	Aug. 15
Lapland, 3 P. M.	June 27	July 25	Aug. 22

*Cabin and 2d class.

AMERICAN LINE

N. Y. PLYMOUTH, CHERBOURG, HAMBURG

*Mongolia, 2 P. M.	June 7	July 12	Aug. 18
Minnekanda (3d class)	3 P.M.	June 14	July 19
Westerland, 3 P. M.	June 21	July 26	
*Manchuria, 3 P. M.	June 28	Aug. 2	Sept 6
*Finland, 3 P. M.	July 5	Aug. 9	Sept. 13

*Cabin and 2d class.

ATLANTIC TRANSPORT

N. Y. TO LONDON DIRECT (1st Class Only)

Minnewaska (new)	Aug. 18	Sept. 15	Oct. 13
MDM LONDON	Aug. 4	Sept. 1	Sept. 29

International Mercantile Marine Company
117 Steamers—1,218,000 Tons
1 Broadway, N. Y., or Local Agents.

SAN FRANCISCO to the Orient
on U. S. "President Ships"

New American-built oil-burners, 535 feet long, 21,000 displacement tons.

The Sunshine Belt
Honolulu, Yokohama, Kobe, Shanghai, Hong Kong and Manila

PRESIDENT LINCOLN
JUNE 14

President Taft	June 28
President Cleveland	July 12
President Pierce	July 26
President Wilson	Aug. 9

Sailings every 14 days thereafter
Pacific Mail S. S. Company
10 Hanover Square, New York
508 California St., San Francisco, Cal.
or Local Agents
Managing Operators for
U. S. Shipping Board
or Local Agents

FRENCH Line New York Plymouth Havre—Paris

"Join the Experienced Travelers"

The Magnificent "FRANCE"

Wednesday, June 13	(Sailing 11 A. M.)		
LAFAYETTE	June 23	Aug. 4	Sept. 1
PARIS	June 27	July 25	Aug. 15
FRANCE	July 4	July 25	Aug. 22

New York—Havre—Paris
Popular priced one-class ships

Roussillon	June 21	July 28	Aug. 30
Chicago	June 30	Aug. 2	Sept. 6
Suffren	July 2	Sept. 13	
Rochambeau	July 7	Aug. 6	Sept. 13
La Savoie	July 16	Aug. 11	

New York—Vigo (Spain)—Bordeaux

LaBourdonnais	June 9	July 12	Sept. 13

New York Daylight Saving Time
19 State St., New York, or local agents

SOUTH AMERICA

SEE Havana, the Panama Canal, the giant Andes, and the wonderful cities of Latin America. A trip on the luxuriously appointed "E" steamers, 16,356 tons displacement, the largest ships to Peru and Chile, is indeed a delightful experience. Every travel comfort adapted to tropical conditions.

New York—Havana
Panama—Peru—Chile

ESSEQUIBO	June 23
EBRO	July 21

Special Reduced Rates for Round South America Tours

PACIFIC LINE
THE PACIFIC STEAM NAVIGATION CO.
Sanderson & Son, Inc.
26 Broadway, N. Y. or local agents

South America
FORTNIGHTLY SAILINGS on famous "SANTA" steamers

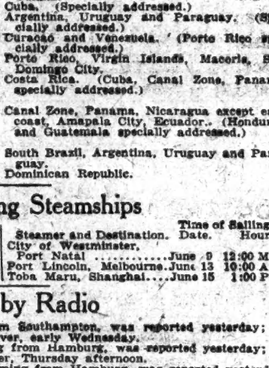

Fastest direct service to LIMA and CHILE via Panama Canal. Direct rail connections for all points in Bolivia. Fine large vessels with the comforts of a private yacht. All outside rooms. Unexcelled cuisine. Reduced Rate Round South America Tours

S. S. Santa Lulia...June 14
S. S. Santa Teresa...June 28
S. S. Santa Ana...July 12
S. S. Santa Elisa...July 26

GRACE LINE,
10 Hanover Square, New York.

MEDITERRANEAN
VIA COSULICH LINE
To Sunny Skies and Tempered Breezes

Azores, Lisbon, Algiers, Naples, Greece, Ragusa, Trieste and Venice. Refined Atmosphere—Superior Cuisine.

Argentina	June 13—Aug. 9
Presidente Wilson	July 7—Aug. 23
Martha Washington	July 21—Sept. 6

(Italian Registry)
Rates, Literature on application
Phelps Bros., C. A., 15 Battery Pl., N. Y.

EUROPE on U.S. Government Ships

Four Services

To Cherbourg and Southampton
Sailing from Pier 57, N.W. 46th St., N. Y.
First-Class Ship
S. S. LEVIATHAN

East Bound		West Bound	
July 4	July 28	Aug. 18	
July 17	Aug. 7	Aug. 28	

Sailings from Piers 2 and 4, Hoboken
To Bremen via Plymouth and Cherbourg
First-Class Ships
PRESIDENT HARDING

East Bound	West Bound
June 9	June 27

Fm.N.Y. Fm. Bremen
Geo. Washington June 23 July 11
Pres. Roosevelt July 7 July 25

To Bremen via Plymouth and Cherbourg
Cabin Ships
PRESIDENT FILLMORE

East Bound	West Bound
June 6	June 21

Fm.N.Y. Fm. Bremen
Pres. Arthur June 16 July 4
America June 30 July 20

To London via Plymouth and Cherbourg
Cabin Ships
PRESIDENT MONROE

East Bound	West Bound
June 6	June 23

Fm.N.Y. Fm. London
Pres. Van Buren June 13 June 30
*Pres. Polk June 20 July 7
Pres. Garfield June 27 July 14
*Pres. Adams July 5 July 21

*Calling at Cobh (Queenstown)
For Booklet Address
United States Lines
45 Broadway, New York
Telephone Whitehall 2100
Managing Operators for
U. S. Shipping Board

ORIENT from Seattle on U.S. President Ships

New American-built oil-burning vessels, 535 feet long, 21,000 displacement tons.
PRESIDENT MADISON
JUNE 19

President McKinley	July 1
President Jackson	July 13
President Jefferson	July 25
President Grant	Aug. 6

and every 12 days thereafter
These steamships make the fastest time from the United States over The Short Route to Yokohama, Kobe, Shanghai, Hong Kong and Manila.
Admiral Oriental Line
17 State Street, New York
L. C. Smith Bldg., Seattle, Wash.
Managing Operators for
U. S. Shipping Board
or local railroad and ticket agencies

UNITED AMERICAN LINES
Joint Service with
HAMBURG AMERICAN LINE
EUROPE
ENGLAND FRANCE GERMANY
To Plymouth, Cherbourg, Hamburg

Resolute - June 12

RELIANCE	June 26	July 24	Aug. 21
RESOLUTE	July 10	Aug. 7	Sept. 4

Cherbourg, Southampton, Hamburg

ALBERT BALLIN (new)	July 28	Sept. 6	

To Hamburg Direct—Cabin Ships

THURINGIA	June 14	Aug. 2	Sept. 13
HANSA	June 28	Aug. 9	Sept. 20
WESTPHALIA	July 12	Aug. 23	Oct. 4

Sailings from W. 45th St., New York
Apply to UNITED AMERICAN LINES
19 Broadway New York
or local steamship agents

CUNARD AND ANCHOR LINES

N. Y. to Cherbourg and Southampton

| | | |

BUSINESS OPPORTUNITIES

Bank and business references required. *Rate 15 cents per word.*

CAPITAL TO INVEST.

ADVERTISER will exchange high-grade New Jersey income property for interest to the extent of $25,000 to $50,000. In sound manufacturing or other established business; New Jersey preferred; opportunity for one wishing to retire from business; reply, giving full particulars, to R. T., care of New Jersey Realties, Inc., 736 Broad St., Newark, N. J.

WILL BUY FOR CASH

any quantity perfume, cutlery, ivory, celluloid, face and talcum powder, rubber goods; anything that will sell in a drug store; jobs we close outs. V 742 Times Downtown.

YOUNG MAN, business experience, desires to invest $1,500 with services in established business; Box 882, 1,432 Broadway, Brooklyn.

WILL FINANCE and develop an article or product of merit. F 218 Times.

YOUNG MAN, salesman, will invest $3,500 going mercantile business. F 394 Times.

CAPITAL WANTED.

WANTED—Good business opportunities requiring from $1,000 to $100,000; I have numbers of clients with capital and services who have retained me to find business connections for them; answer, giving particulars for appointment. K 816 Times Downtown.

CAPITAL seeking carefully selected business enterprises, various kinds, yielding large profits; can place units $5,000 to $100,000. H. M. Black & Co., 28 years' banking experience, at 35 Broadway.

PROGRESSIVE Mid-Western specialty store enlarging scope of business invites new capital; 30 years' successful operation; investment doubly secure; liberal return. F 420 Times.

PARTNER wanted with $3,000 to take an active interest in a going direct advertising business; a hustler or good outside man can step into something that is a real opportunity. S 549 Times.

EXCEPTIONAL opportunity for a live and reliable man to become interested in a going exporting business located in Boston; rapidly increasing business; required $20,000 additional capital. Z 2254 Times Annex.

ELECTRIC established firm with $85,000 signed bonded contracts wants party with $10,000-$20,000; money absolutely secured, good profits. Electric, 211 Times.

BUSINESS CONNECTIONS.

HIGHLY rated foreign import concern with Berlin and Paris organizations desiring to concentrate on its business abroad will turn over its New York well going business and sole American representation to efficient party. Past two years wholesale American cash sales four million dollars; present New York fast selling stock $150,000; will extend facilities to financially responsible party. Box 274, 2,501 World Tower Bldg.

ORIENT

Executive and Far Eastern buyer for large New York firm, thoroughly conversant with conditions and commodities of the Far East, well connected, high record as to past performance and integrity, covering a period of 3 years' stay in the Orient, just returned, wishes to go in partnership with live wire and well connected merchant or firm, interested and able to finance connections with China and Japan. Address Orient, 600 Ordway Bldg., Newark, N. J.

LIGHTING FIXTURE and Lamp Manufacturer about to make New York showroom connection; desires experienced salesman to finance and manage; valuable samples consigned; active accounts turned over; commission basis; financial and sales co-operation from main offices. Address F 429 Times.

MANUFACTURER exclusive lighting fixtures, lamps, lamp shades, maintaining beautiful showrooms another city, will make co-operative arrangement for display samples with manufacturer of an allied, non-conflicting line, maintaining New York showrooms. Address F 428 Times.

WANTED, man with car in each New England States as resident salesman handling line of well-established, highest grade automotive equipment among rated dealers; must devote full time and be financially responsible. Address Manager, 169 Massachusetts Av., Room 24, Boston, Mass.

SALES Distributer—We would be interested to hear from manufacturers of automobile accessories of merit who desire efficient and progressive distribution of their product in the Eastern or New England territory. Z 2248 Times Annex.

PARTNER wanted with established fur concern, one who is thoroughly experienced in every detail of the trade, especially cutting. Must be capable of taking full charge. W 84 Times.

EXECUTIVE, capable, with thorough financial training and experience, desires to change line of business; would consider only established concern which will stand rigid investigation. J 452 Times.

EXECUTIVE, now successfully managing finance corporation, wishes to connect with responsible business man who can finance proposition to the extent of $25,000; investigation invited. Box 156, 509 Bosch Bldg.

PARTNER wanted for display case and novelty manufacturing plant; business going on with orders on hand; must have man with executive ad selling ability; $3,000 cash required. Phone 4897 Spring.

PROGRESSIVE druggist physician with complete physio therapy equipment desires to join congenial medical doctor with large practice, or sanitarium. Address Physician, X 2020 Times Annex.

GOING AUSTRALIA, FAR EAST.

Gentleman, highest integrity, many years' experience, will represent American firms or act on commission; any capacity. K 825 Times Downtown.

PUBLIC ACCOUNTANT (degree), practicing 10 years, desires several new high-grade clients; commission basis; references exchanged. C 972 Times Downtown.

EXCEPTIONAL opportunity for live and reliable partner, established auto trucking business. Molterno, 627 7th Av., Astoria, L. I.

SALES organization, having established New York office, contemplating branch in Chicago, desires worthy line of merchandise, either or both territories. J 199 Times.

AGGRESSIVE, reliable sales organization, seeks meritorious product to push in metropolitan district. C 747 Times Downtown.

ACCOUNTANT wishes to purchase practice; will make investment on partnership basis. F 406 Times.

TWELVE years' experience office executive and business manager large corporation, desires change. E 681 Times Downtown.

WE have large trade among hospitals in United States; want several manufacturers' lines exclusively. H 491 Times.

—OTER for a great commercial patent; only firm with a reliable name. X 2026 Times Annex.

SALES AGENTS can handle additional manufacturers' lines. Write F 368 Times.

FOR SALE.

WORSTED MILL FOR SALE.

Mill recently damaged by fire; located 27 miles from Providence, R. I., in good non-union labor centre of 55-hour week; $4,000; water wheel in good condition; year round water power of 200 horsepower, with large reserve supply; 50-room brick house and large warehouse not damaged; office building and garage; about 28 acres good land and valuable water rights; all for $7,500. Z 2231 Times Annex.

HOTEL—Four-story, modern corner building, 88 rooms, baths, open plumbing, hot, cold water supply all rooms, heat, partly furnished; one block from Hollywood, West End station, Long Beach; two blocks to ocean front; reasonable price; $5,000 cash required. Write GERKEREUX, 399 Broadway, Yonkers.

FLORIDA HOTELS for sale; a number of good buys in small and large commercial and tourist hotels; now is the time to get in right for next season; if interested and have some cash write me at once. Harry C. Thomason, Florida's exclusive hotel broker, 221 West Forsyth, Jacksonville, Fla.

CELLULOID established umbrella and novelty business; equipment, building, stock of Rod sheet tube finished merchandise, manicure steels, perfume bottles, Mandels. Ensor's, 148 Midland Av., Arlington, N. J.

ELECTRICAL appliance manufacturer, New York City, retiring from business, will sell his stock, dies and equipment, including about 1,000 advance electric table stoves for the sum of $2,000 cash. X 2025 Times Annex.

BUTCHER and grocery market, $6,000 weekly receipts; are you looking for an opportunity a bargain? Then don't miss this chance; no reasonable offer refused. Room 521, 30 East 42d.

CAFETERIA and large, handsome soda fountain, fully equipped, doing good business, Times Square, busiest section; will lease or sell separately or together. Phone, Pennsylvania 1020.

PHONOGRAPH store, small investment, business location in New York City, doing large business; good reason for selling. P 248 Times.

OLD established dyeing, cleaning, embroidering and hemstitching business; all fixtures, machinery, stock and good will for sale. Goodwin & Goodwin, 240 Lenox Av.

FOR SALE.

FURNISHED room house, upper west side, near Drive; 14 rooms, 6 baths; rent $240; income $780; $3,000 required. Harris Parr, 103 West 72d.

FIFTEEN 4-room furnished apartments; 9-year straight lease; rent $4,800, income $12,000, $6,000 required. Harris Parr, 103 West 72d St.

EXCEPTIONAL opportunity; retiring, will sell well established upstairs retail and wholesale dress shop; Penn. section. J 214 Times.

MULTIGRAPHING business, well established, excellent trade; wonderful opportunity; located Times Square; price $2,000. S 574 Times.

DEPARTMENT store in Brooklyn; $200,000 annual business; reasonable rent; will make terms; long lease. Bersoff, 30 East 42d.

CAFETERIA and restaurant (two), good locations; $3,000 weekly receipts; no competition; will make terms. Bersoff, 30 East 42d.

OPPORTUNITY to purchase an up to date plant manufacturing metal and jewelry novelties. Price cheap. F 424 Times.

GARAGE, Manhattan; 110 cars; average $55; cash $15,000. Garage Real Estate, 140 West 42d.

21 YRS. straight lease, business property, about $500 month. Fisher, 165 W. 72d. Upstairs.

GARAGE commercial lower east side; capacity 120; now 90; $8,000 required. Francis J. Phillips, 47 W 42d.

STATIONERY STORE, Columbus Av.; $400 weekly receipts; owner sick, must sell at sacrifice. Room 521, 30 East 42d.

NOVELTY jewelry store for sale; selling because of illness; establishment widely known and well patronized. F 318 Times.

MEN'S HABERDASHERY, profitable business, excellent Bronx location; small rental. C 41 Times.

GARAGE, 100x100; partners' disagreement; to sell or admit new partner. C 733 Times Downtown.

GOING business, selling hardware, paint stores, $500-$400; material on hand; principals. Write Elsrs, 37 West 19th St.

GARAGE, repair shop and gas station in Flushing; good location; reasonable. Phone Flushing 0447.

MOVING PICTURE THEATRE for sale; all newly equipped and good location. Address C. J. D., 370 River St., Troy, N. Y.

RESTAURANT for sale, recently opened; substantial weekly profit; no nights or Sundays; no brokers. H 490 Times.

STORE, ready-to-wear clothing, men's wear; lease, stock fixtures sacrifice. B. P. & S., 59 Eldridge St.

RESTAURANT, self-service, long lease, low rent; East 23d. J 485 Times.

FOR SALE—Haberdashery store; growing section; no dealers. 399 East 167th St.

FINANCING AND LOANS.

WE FURNISH CAPITAL

to establish corporations that need additional capital for expansion or re-organization through the sale of securities; our service costs you nothing until we produce; replies confidential.

LEVINSON & CO., INC.
(Investment Bankers),
509 Fifth Av., New York City.

BUSINESS AND PERSONAL LOANS.

Loans to $5,000, one year or less, weekly or monthly payment plan; no chattels, no pawns; no salary assignment; call or write for booklet.

THE MORRIS PLAN COMPANY.
Resources over $15,000,000.
Main office, 261 Broadway.
268 Grand St. 26 Court St., Brooklyn.
361 East 149th St. 1,668 Pitkin Av., B'klyn.
1 Union Square. 904 Manhattan Av., B'klyn.
Under Supervision State Banking Dept.

MONEY advanced on outstanding accounts, trade acceptances and other good collateral; weekly payments arranged; our non-notification finance system offers great possibilities to small business men; confidential. Cleveland Finance Corp., 1 Union Square. Stuyvesant 3434.

MONEY! MONEY MAKES MONEY!
Money loaned in any amount on diamonds, jewelry, silverware; safe deposit vaults; special rate for short-time loans.
EQUITABLE PLEDGE SOCIETY, INC.,
3 EAST 14TH ST.

LOANS TO AUTOMOBILE OWNERS, CAR REMAINING IN YOUR POSSESSION; LOANS GRANTED WITHIN TWENTY-FOUR HOURS; STRICTLY CONFIDENTIAL. PEERLESS SALES CORPORATION, 136 WEST 52D. CIRCLE 5743.

WE advance liberally on stock, accounts, also guarantee accounts against failures, give gratis furnished office, also shipping facilities; charges small; textile or kindred lines preferred. Golden Co., Factors, 220 4th Av.

FINANCING AND LOANS.

OUTSTANDING accounts financed on liberal terms and at lowest rates; confidential, quick service assured. Mercantile Factors Corporation, 212 5th Av. Madison Square 8657.

MONEY TALKS—Obtain money on your outstanding accounts, with or without notification and make your purchases for cash. We also buy mortgages. EAGLE FINANCE, 44 East 23d. Ashland 1488.

CASH advanced on outstanding accounts with or without notification; mortgages, automobiles and other good collateral at lowest rates. Merchants Finance Co., 1457 Broadway. Bryant 8165.

INDIVIDUAL loans to $3,000 on diamonds, jewelry and silverware; furs stored and money advanced. College Loan Office, 2,123 8th Av. Cathedral 8815.

CONFIDENTIAL loans, second mortgages, rent assignments; outstanding accounts, automobiles. Suite 709, 3 West 29th.

FINANCING accounts receivable, non-notification; real estate mortgages purchased. Jaffin, Pennsylvania 1953.

FINANCING SECOND MORTGAGES.
Notes and trade acceptances bought.
M. W. LEVINE, 1,133 BROADWAY.

AUTOMOBILE loans made quickly and confidentially; lowest rates; representative calls. Longacre 5138.

AUTOMOBILE OWNERS obtain loans while using car; quick answers; confidential. Bryant 2385.

LOANS on machinery, printing plants, real estate mortgages, &c. Wlodaver, 175 5th Av. Ashland 7337-7338.

LOANS on machinery, printing plants, laundries, bakeries, real estate and instalment notes. V 289 Times.

CASH advanced on mortgages and accounts receivable or other collateral. J 210 Times.

BUSINESS SERVICES.

PRINTING—Special, 4,000 for $12; 1,000 letterheads, 1,000 envelopes, 1,000 billheads, 1,000 statements, printed on bond paper; proof and sample furnished; reduction on quantities booklets, folders, &c. Pennsylvania Printing, 522 8th Av. Longacre 6833.

LOW-PRICED QUALITY PRINTING
Exceptionally capable service department furnishes complete ideas for mail sales campaign, Schuld, 229 W 30th, 4379 Longacre.

STENOGRAPHER, typist, experienced; take orders home; envelopes addressed. Robinson, 253 West 138th St.

BUILDERS ATTENTION! Architectural drafting; BRICKLAYERS unnecessary; construction great savings. F 422 Times.

We prepare and place efficient advertising. MARTIN ADVERTISING COMPANY, 1,400 Broadway, N. Y. Fitz Roy 6233-6454.

MULTIGRAPHING work the way it should be done; prices surprisingly reasonable. Pennsylvania 3730.

MY SALES LETTERS bring results because they are scientifically written. Durant, 161 Water St. John 4194.

MISCELLANEOUS.

LEADING Western specialty shop has space for corsets, ready-to-wear, infants' and misses' wear; interesting proposition to right party. F 421 Times.

The Lessons of 25 Years

A quarter century ago the City of Greater New York used shacks for voting booths.

One of these stands today at Park Avenue and 48th Street as part of the Silver Jubilee.

Next to it is a KOLB booth—the kind in use today. It shows the lessons learned in 25 years of progress.

Buildings for Every Purpose

KOLB BUILDINGS

Fisk Bldg., 250 W. 57 St.

For Style, Comfort and Economy

Dixie Weave Suits

by Hart Schaffner & Marx

$25

(coat and trousers)

Cool, summery worsteds that weigh about half as much as an ordinary cloth suit—that drape and hold their shape as will no other tropical weight fabric. Patterns of exclusive smartness that can't be cheapened by duplication in suits of less distinction; no cleaning bill to pay every time they are worn.

All Wool White Flannel Trousers, $7.50, up
Linen Golf Knickers, $4, $5 and up
Mohair Suits, $20, $25 and $30

Wallach Bros

Broadway, below Chambers — 246-248 West 125th
Broadway, cor. 29th — 3d Ave., cor. 122d

ESTABLISHED 1887

Lost and Found Announcements, Page 24.

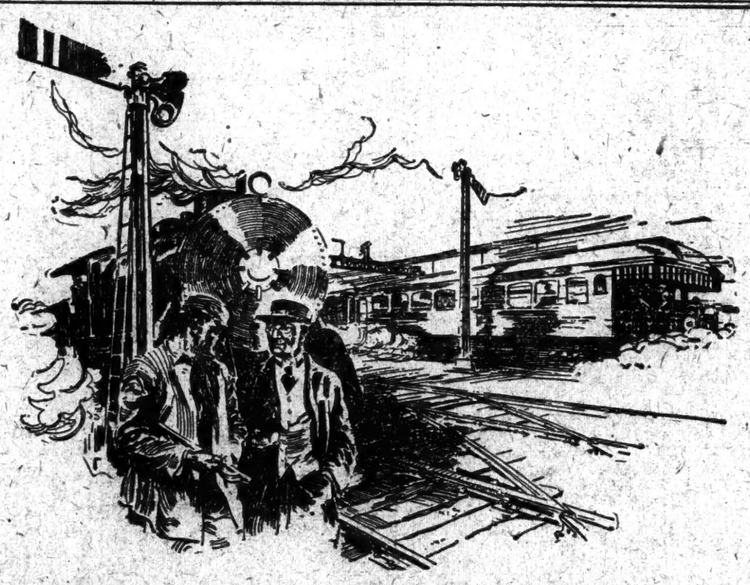

Block signals of business

DEPENDABLE credit information bears the same relation to business that the modern signal system bears to the railroad.

Like the automatic block signal system of a trunk line railroad, protecting each mile of trackage, The Equitable's system of gathering information for safeguarding its commercial depositors extends throughout the whole business world.

We aim to help depositors *avoid* trouble by giving them accurate information of the credit conditions surrounding a transaction, interpreted by men trained to diagnose business tendencies from current facts. For with this information and counsel, a manufacturer or merchant knows more definitely when to hold back and when to go ahead.

Firms and corporations whose business would benefit by such service are invited to consult us.

FOREIGN OFFICES
LONDON: 3 King William St., E.C.4
PARIS: 23 Rue de la Paix
MEXICO CITY: 16 Calle de Capuchinas

THE EQUITABLE TRUST COMPANY OF NEW YORK
37 WALL STREET

DISTRICT REPRESENTATIVES
PHILADELPHIA: Land Title Building
BALTIMORE: Calvert and Redwood Sts.
CHICAGO: 29 South La Salle St.
SAN FRANCISCO: 405 California St.

UPTOWN OFFICE: *Madison Ave. at 45th St.* COLONIAL OFFICE: *222 Broadway*

Total resources over $300,000,000

© E.T.C. of N.Y., 1923

Hundreds of dollars *perhaps* thousands of dollars

What your company can gain from its unused margin of postage

It costs you two cents to get a first-class letter delivered.

You are entitled to mail a letter weighing one ounce.

Most of your letters weigh *less* than *half* an ounce.

For this unused margin your company pays hundreds, perhaps thousands of dollars each year.

A large percentage of your under-weight letters can profitably carry enclosures which turn your unused postal privilege into an active asset.

This Postal Margin Printing, loosely called "envelope stuffers," may be a leaflet or folder telling facts about your goods which the people you write to should be told.

It is a form of advertising of definite assistance to your salesmen, your business, your customers and prospects.

What you say in this *Postal Margin Printing* should be carefully thought out. What pictures are shown should be good-looking and should make the text more easily understood.

The words of your copy and the pictures that you show will be clearer if reproduced by a good printer. If he uses Better Paper he will produce Better Printing.

better paper ∞ better printing

At intervals during the year, S. D. Warren Company will issue a series of books which give constructive help in the preparation of effective direct advertising. Printers and advertisers can secure these books free of charge from distributers of Warren's Standard Printing Papers.

S. D. WARREN COMPANY · BOSTON, MASS.

WARREN'S STANDARD PRINTING PAPERS

Warren's Standard Printing Papers are Distributed by

HENRY LINDENMEYR & SONS - *Telephone: Spring 9600*
32-34-36 BLEECKER STREET, NEW YORK

LASHER & LATHROP, INC. - - *Telephone: Worth 4704*
29-33 LAFAYETTE STREET, NEW YORK

THE ALLING & CORY CO. - *Telephone: FitzRoy 2117*
212-218 WEST 37th STREET, NEW YORK

Warren's Standard Printing Papers

A stop-over you'll never forget!

Stay ten days—play golf and tennis—ride and camp and rest high up in the Rockies

Sink? You can't—you float like a cork, in Great Salt Lake.

Salt Lake City

4200 feet above the sea—yet salt water bathing "saltier" than the ocean in America's famed sea—Great Salt Lake, only half an hour from Salt Lake City, by auto or electric train.

Fish in plunging mountain streams, hike and ride horseback through deep-walled canyons—enter into scenes of rugged mountain beauty unequalled elsewhere. You will find endless delights vacationing in this natural playground 4200 feet above the sea in the very heart of the Rockies!

From Salt Lake City you strike south a few hours to world-famed scenic wonderlands—Kaibab National Forest, the north rim of the Grand Canyon of the Colorado or Cedar Breaks. Salt Lake City offers you a vacation different and delightful!

Every big railroad to the west either reaches Salt Lake City directly or can route you via Salt Lake City—going or coming—without trouble or extra expense. Ask for the Salt Lake City 10-day stopover when you buy your ticket.

Utah's metal mines have produced in wealth over one billion dollars since 1870. The livestock in Utah is valued at $42,361,279, and the products of agriculture for 1922 were valued at $29,067,000.

Chamber of Commerce and Commercial Club
Salt Lake City, Utah
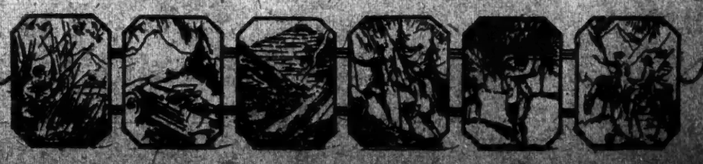
A beautiful 48-page booklet of photographs telling the story of Salt Lake City and Utah mailed free on request. Other free booklets on "Agriculture and Livestock," "Industries" and "Mining." Address Dept. 187, Chamber of Commerce and Commercial Club, Salt Lake City, Utah.